SANTHIRAM ENGINEERING COLLEGE: NANDYAL

NH-40, Nandyal-518501, Kurnool-Dist., Andhra Pradesh

5.1.4 DVV Provide Copy of circular/brochure of INTERNSHIP CHAPTER EXCELLENCE IN ENGINEERING CAMPUS TO CORPORATE AWARENESS ON STOCK BROKING IMPORTANCE OF HIGHER EDUCATION IN MANAGEMENT PERSONALITY DEVELOPMENT AND CAREER GUIDANCE FOR ELECTRICAL ENGINEERS APTITUDE & LOGICAL REASONING "CAREER GUIDANCE PROGRAMME ON HIGHER EDUCATION " CAREER GUIDANCE PROGRAMME ON GATE EXAMINATIONS GRADUATE APTITUDE TEST IN ENGINEERING AWARENESS PROGRAM ON GATE AWARENESS ON TALLY COMPETETIVE TEST EXAM PATTERN QUANTITATIVE APTITUDE FOR COMETITIVE EXAMS STRATEGIES OF EFFECTIVE INTERVIEWS AWARENESS ON STOCK BROKING IT INDUSTRY EXPECTATIONS FROM A FRESHER ENTREPRENEURSHIP AND EMERGING TECHNOLOGIES ZERO TO HERO ON APTITUDE CAREER GUIDENCE &HIGHER EDUCATION CAREER GUIDANCE NON DESTRUCTIVE TESTING&ITS INDUSTRIAL APPLICATIONS IMPORTANCE OF HIGHER EDUCATION AWARENESS ON STOCK BROKING JOB ORIENTATION & HIGHER EDUCATION FOR ELECTRICAL ENGINEERS HOW TO EVOKE PROFESSIONAL CAREER HIGHER EDUCATION ONE MONTH TRAINING PROGRAM ON APTITUDE BY TALENTIO APTITUDE TESTING & CAREER GUIDANCE FOR NOW AND THE FUTURE ENGINEERING QUANTITATIVE APTITUDE PROSPECTIVE & STRATEGIES IMPORTANCE OF HIGHER EDUCATION TO ENGINEERING GRADUATES ONE DAY CAREER GUIDANCE PROGRAMME ON OPPORTUNITIES AND OPTIONS FOR MECHANICAL ENGINEERING GRADUATES CAREER GUIDANCE FOR ENGINEERS CAREER GUIDANCE 360 CAREER GUIDANCE HIGHER EDUCATION IN ABROAD for 2016-17, 2017-18, 2018-19, 2019-20 and 2020-21 along with the Year-wise list of students attending each of these schemes signed by competent authority.

SANTHIRAM ENGINEERING COLLEGE: NANDYAL

NH-40, Nandyal-518501, Kurnool-Dist., Andhra Pradesh

TRAINING AND PLACEMENT CELL

S.No	TITLE OF THE PROGRAM	CIRCULAR/BROACHER PAGE NO	LIST OF STUDENTS PAGE NO
1	INTERNSHIP CHAPTER	4-5	6-10
2	EXCELLENCE IN ENGINEERING	11-13	14-22
3	CAMPUS TO CORPORATE	23-25	26-31
4	AWARENESS ON STOCK BROKING	32-33	34-38
5	IMPORTANCE OF HIGHER EDUCATION IN MANAGEMENT	39-41	42-47
6	PERSONALITY DEVELOPMENT AND CAREER GUIDANCE FOR ELECTRICAL ENGINEERS	48-50	51-53
7	APTITUDE & LOGICAL REASONING	54-56	57-66
8	"CAREER GUIDANCE PROGRAMME ON HIGHER EDUCATION "	67-69	70-73
9	CAREER GUIDANCE PROGRAMME ON GATE EXAMINATIONS	74-76	77-82
10	GRADUATE APTITUDE TEST IN ENGINEERING	83-85	86-90
11	AWARENESS PROGRAM ON GATE	91-93	94-96
12	AWARENESS ON TALLY	97-98	99-103
13	COMPETETIVE TEST EXAM PATTERN	104-106	107-117
14	QUANTITATIVE APTITUDE FOR COMETITIVE EXAMS	118-120	121-126
15	STRATEGIES OF EFFECTIVE INTERVIEWS	127-129	130-135
16	AWARENESS ON STOCK BROKING	136-137	138-140
17	IT INDUSTRY EXPECTATIONS FROM A FRESHER	141-142	143-148
18	ENTREPRENEURSHIP AND EMERGING TECHNOLOGIES	149-151	152-157
19	ZERO TO HERO ON APTITUDE	158-160	161-166
20	CAREER GUIDENCE &HIGHER EDUCATION	167-169	170-172
21	CAREER GUIDANCE NON DESTRUCTIVE TESTING&ITS INDUSTRIAL APPLICATIONS	173-174	175-179
22	IMPORTANCE OF HIGHER EDUCATION	180-182	183-188
23	AWARENESS ON STOCK BROKING	189-190	191-196
24	JOB ORIENTATION & HIGHER EDUCATION FOR ELECTRICAL ENGINEERS	197-198	199-200
25	HOW TO EVOKE PROFESSIONAL CAREER	201-203	204-213

26	HIGHER EDUCATION	214-215	216-219
27	ONE MONTH TRAINING PROGRAM ON APTITUDE BY TALENTIO	220-221	222-293
28	APTITUDE TESTING & CAREER GUIDANCE FOR NOW AND THE FUTURE	294-295	296-302
29	ENGINEERING QUANTITATIVE APTITUDE PROSPECTIVE & STRATEGIES	303-304	305-312
30	IMPORTANCE OF HIGHER EDUCATION TO ENGINEERING GRADUATES	313-315	316-319
31	ONE DAY CAREER GUIDANCE PROGRAMME ON OPPORTUNITIES AND OPTIONS FOR MECHANICAL ENGINEERING GRADUATES	320-322	323-328
32	CAREER GUIDANCE FOR ENGINEERS	329-330	331-337
33	CAREER GUIDANCE 360	338-339	340-344
34	CAREER GUIDANCE HIGHER EDUCATION IN ABROAD	345-346	347-356

SANTHIRAM ENGINEERING COLLEGE:: NANDYAL

(Approved by AICTE, New Delhi: Permanent Affiliated to JNTUA, Anantapuramu)
An ISO 9001:2015 Certified Institution.2(f) & 12(B) Recognition by UGC Act. 1956
NH-18, Nandyal-518501: Kurnool Dist. A.P.

DEPARTMENT OF COMPUTER SCIENCE & ENGINEERING

Lr. No./SREC/CSE/CAREER CIR/2016-17/01-01 Dt:19.07.2016

CIRCULAR

All the II,III & IV B-Tech Students of CSE are hereby informed that, the Dept of CSE is organizing a One Day Career guidance Awareness program tittled **"INTERNSHIP CHAPTER"** on 22nd JULY 2016.GANESHNAGU DODDI Founder & CEO, BRAIN O VISION SOLUTIONS INDIA PVT.LTD, will be addressing to all the students on that day. Hence, all the students are advised to make use of this opportunity. For more information contact the program coordinator Ms. GOWTHMAI V, Assistant professor, Dept. of CSE.

HCSE

Copy to:

1. Principal
2. Notice Boards

PRINCIPAL
Santhiram Engineering College
Nandyal,Kurnool(Dt.),A.P.



PRINCIPAL
Santhiram Engineering College
Nandyal, Kurnool(Dt.), A.P.

SANTHIRAM ENGINEERING COLLEGE::NANDYAL

(Approved by AICTE, New Delhi; Permanently Affiliated to JNTUA, Anantapuramu)
An ISO 9001:2008 Certified Institution, 2(f) & 12(B) recognition by UGC Act, 1956
NH-18, Nandyal-518501:: Kurnool Dist., A.P

CAREER GUIDENCE AWARENESS PROGRAM

Hosting Department: Computer Science & Engineering	
Name of the resource person: GANESHNAGU DODDI Founder & CEO, BRAIN O VISION SOLUTIONS INDIA PVT.LTD.	
Name of the program :INTERNSHIP CHAPTER	
VENUE : Seminar hall	**DATE :22nd JULY 2016**

CAREER GUIDENCE AWARENESS PROGRAM ATTENDANCE

S.No	Regd Number	Name of the participant	DEPT	SESSION-FN	SESSION-AN
1	13X51A0501	ACHYUTHA REDDY.A	CSE	✓	✓
2	13X51A0503	AKBAR.M	CSE	✓	✓
3	13X51A0504	APUROOPA.M	CSE	✓	✓
4	13X51A0505	ASHA.R	CSE	✓	✓
5	13X51A0506	BOGGARAPU NAGA PADMAJA	CSE	✓	✓
6	13X51A0507	CHANDRIKA.M	CSE	✓	✓
7	13X51A0508	DIGUVAPATI SUBBA REDDY	CSE	✓	✓
8	13X51A0509	GOUTHAMI.N	CSE	✓	✓
9	13X51A0510	GNANASWAROOPA RANI	CSE	✓	✓
10	13X51A0511	HARIKA.S	CSE	✓	✓
11	13X51A0512	HARSHINI.K.V.	CSE	✓	✓
12	13X51A0513	HINDUJA.S	CSE	✓	✓
13	13X51A0514	JAYA DEEP.T	CSE	✓	✓
14	13X51A0516	KIRANMAI.P	CSE	✓	✓
15	13X51A0517	KRISHNA CHAITANYA.V	CSE	✓	✓
16	13X51A0518	KRISHNA KARTHIK.P	CSE	✓	✓
17	13X51A0519	MANVITHA.V	CSE	✓	✓
18	13X51A0520	MURALIDHAR.A	CSE	✓	✓
19	13X51A0521	PANYAM NAGA DIVYA	CSE	✓	✓
20	13X51A0522	KALIKI NAGA SOWJANYA	CSE	✓	✓
21	13X51A0523	PALURU NAGA SUSMITHA KRISHNA	CSE	✓	✓
22	13X51A0524	RAYAPU REDDY NARASIMHA REDY	CSE	✓	✓
23	13X51A0525	LAGISETTY NAVEENA	CSE	✓	✓
24	13X51A0526	SIGARAMBOTLA NINITHA	CSE	✓	✓
25	13X51A0527	VEMULA PHANINDRA	CSE	✓	✓
26	13X51A0528	KARAPAKULA RAMYA TEJA	CSE	✓	✓

27	13X51A0529	BUKKASAMUDRAM RAVINDRA REDDY	CSE	✓	✓
28	13X51A0530	ALLAGADDA ROJA	CSE	✓	✓
29	13X51A0531	ADIREDDY RUPA	CSE	✓	✓
30	13X51A0532	ARAVETI SANDEEP	CSE	✓	✓
31	13X51A0533	TALARI SARITHA	CSE	✓	✓
32	13X51A0534	VANGALA SIREESHA	CSE	✓	✓
33	13X51A0535	JINKALA SNEHA	CSE	✓	✓
34	13X51A0536	KUDUMULA SUNIL KUMAR REDDY	CSE	✓	✓
35	13X51A0537	CHITTE PRATHIBHA SUNIL	CSE	✓	✓
36	13X51A0538	KALVA SUPRAJA	CSE	✓	✓
37	13X51A0539	NARAYANA SUSHRUTHA	CSE	✓	✓
38	13X51A0540	NARASAPURAM TEJESWINI	CSE	✓	✓
39	13X51A0541	DONTHU USHA MADHURI	CSE	✓	✓
40	13X51A0542	SUNKU VISHNU PRIYA	CSE	✓	✓
41	13X51A0543	KOPPERLA YAMUNA	CSE	✓	✓
42	14X55A0501	TENKAYALA SHAIKSHAVALI	CSE	✓	✓
43	14X51A0501	K . AKHIL KUMAR REDDY	CSE	✓	✓
44	14X51A0502	U.AKHIL SAI	CSE	✓	✓
45	14X51A0503	K.ANIL KUMAR	CSE	✓	✓
46	14X51A0505	V.ARUNA	CSE	✓	✓
47	14X51A0506	D.ASIF	CSE	✓	✓
48	14X51A0507	S.K.AYESHA SIDDIKHA	CSE	✓	✓
49	14X51A0508	S.S.BALA KRISHNA	CSE	✓	✓
50	14X51A0510	D.BHANU PRIYANKA REDDY	CSE	✓	✓
51	14X51A0511	P.B.SAINATH	CSE	✓	✓
52	14X51A0512	V.CHANDRA REKHA	CSE	✓	✓
53	14X51A0513	M.CHARANI	CSE	✓	✓
54	14X51A0514	M.DEVI VENKATA MOUNIKA	CSE	✓	✓
55	14X51A0515	T.ESWAR	CSE	✓	✓
56	14X51A0516	Y.ESWARAMMA	CSE	✓	✓
57	14X51A0517	G.GANESH KUMAR REDDY	CSE	✓	✓
58	14X51A0518	P.GANGADHAR REDDY	CSE	✓	✓
59	14X51A0519	G.P.GAYATHRI	CSE	✓	✓
60	14X51A0520	K.GUNA SAI	CSE	✓	✓
61	14X51A0521	GUTURU SUSHMA	CSE	✓	✓
62	14X51A0522	K.HARIKA	CSE	✓	✓
63	14X51A0523	K.HARSHITHA	CSE	✓	✓
64	14X51A0524	K.HARSHITHA	CSE	✓	✓
65	14X51A0525	H.IMRAN	CSE	✓	✓
66	14X51A0526	J.JANARDHAN YADAV	CSE	✓	✓
67	14X51A0528	C.KARISHMA	CSE	✓	✓
68	14X51A0529	S.KEERTHANA	CSE	✓	✓
69	14X51A0530	S.LAKSHMI PRASANNA	CSE	✓	✓
70	14X51A0531	R.LALITHA	CSE	✓	✓
71	14X51A0532	N.MADHAVI	CSE	✓	✓
72	14X51A0535	B.MANI KANTA REDDY	CSE	✓	✓

73	14X51A0536	MANISHA BHANDARI	CSE	✓	✓
74	14X51A0537	A.MEGHANA REDDY	CSE	✓	✓
75	14X51A0538	K.MOUNIKA	CSE	✓	✓
76	14X51A0539	V.NAGA ASHRITA	CSE	✓	✓
77	14X51A0540	B.NIRANJAN REDDY	CSE	✓	✓
78	14X51A0541	S.P.SAZEED	CSE	✓	✓
79	14X51A0543	B.VENKATA PHANINDRA	CSE	✓	✓
80	14X51A0544	S.PRANITHA	CSE	✓	✓
81	14X51A0545	K.PRASHANTHI	CSE	✓	✓
82	14X51A0546	M.PRAVEEN KUMAR REDDY	CSE	✓	✓
83	14X51A0547	A.PREETHI	CSE	✓	✓
84	14X51A0548	T.PRIYANKA	CSE	✓	✓
85	14X51A0549	M.PURNANANDHA SAI	CSE	✓	✓
86	14X51A0551	S.RACAHANA	CSE	✓	✓
87	14X51A0552	K.SAHITI PRIYA	CSE	✓	✓
88	14X51A0553	G.SAI BADRISH	CSE	✓	✓
89	14X51A0555	A.SAI MANASA	CSE	✓	✓
90	14X51A0556	D.SAI MANISHA	CSE	✓	✓
91	14X51A0557	B.SANGEETHA	CSE	✓	✓
92	14X51A0558	D.SASI SRAVANI	CSE	✓	✓
93	14X51A0559	SHAIK SAYEEDA MEHJABEEN	CSE	✓	✓
94	14X51A0560	P.SINDHU	CSE	✓	✓
95	14X51A0561	S.SNEHA	CSE	✓	✓
96	14X51A0562	J.SOUJANYA	CSE	✓	✓
97	14X51A0563	LINGAM VENKATA SRAVANTHI	CSE	✓	✓
98	14X51A0564	N.SREEVANI	CSE	✓	✓
99	14X51A0566	K.S.V.N.LAVANYA	CSE	✓	✓
100	14X51A0567	V.SUJATHA	CSE	✓	✓
101	14X51A0568	B.V.SUMANTH KUMAR	CSE	✓	✓
102	14X51A0569	P.SUPRAJA	CSE	✓	✓
103	14X51A0570	S.SURYA VAMSI	CSE	✓	✓
104	14X51A0572	P.TAGORE	CSE	✓	✓
105	14X51A0573	Y.TARUNI	CSE	✓	✓
106	14X51A0574	GURRAM VENKATA CHAITANYA	CSE	✓	✓
107	14X51A0575	N.VENKATESWARLU	CSE	✓	✓
108	14X51A0578	PARUCHURU YESWANTH SAI	CSE	✓	✓
109	14X51A0579	P.V.YOGANAND	CSE	✓	✓
110	15X55A0501	P IRFAN KKHAN	CSE	✓	✓
111	15X51A0502	BYRAPU APOORVA	CSE	✓	✓
112	15X51A0503	LUKHMANDIN ASLAM	CSE	✓	✓
113	15X51A0508	SHAIK CHANDINI	CSE	✓	✓
114	15X51A0509	CHILAKALA SURESH BABU	CSE	✓	✓
115	15X51A0510	BANDI DIVYA VANI	CSE	✓	✓
116	15X51A0512	EDULA GOWTHAMI LAKSHMI	CSE	✓	✓
117	15X51A0513	CHETLA HARIPRIYA	CSE	✓	✓
118	15X51A0514	PANUGANTI HARIKA	CSE	✓	✓

119	15X51A0515	PASYAM HEMALATHA	CSE	✓	✓
120	15X51A0516	SYED HIMMAD HUSSAINI	CSE	✓	✓
121	15X51A0517	SHAIK HUSSAIN BASHA	CSE	✓	✓
122	15X51A0518	SHAIK IMAM HUSSAIN	CSE	✓	✓
123	15X51A0519	SHAIK IMRAN	CSE	✓	✓
124	15X51A0520	BUDDA INDRASENAREDDY	CSE	✓	✓
125	15X51A0521	TARIGOPULA JAIDEEP REDDY	CSE	✓	✓
126	15X51A0522	RATHIREDDY JHANSI	CSE	✓	✓
127	15X51A0523	ANNAMAYYAGARI JYOTHIRMAI	CSE	✓	✓
128	15X51A0524	KANCHARLA VIJAYALAKSHMI	CSE	✓	✓
129	15X51A0525	SHAIK KARISHMA	CSE	✓	✓
130	15X51A0527	DUDEKULA KAVERI	CSE	✓	✓
131	15X51A0528	PENUMAKA KAVYA	CSE	✓	✓
132	15X51A0529	BALAMBAIGARI KHAMRUN	CSE	✓	✓
133	15X51A0530	THOLETI LAHARI	CSE	✓	✓
134	15X51A0531	MOLAKASEEMA LAVANYA	CSE	✓	✓
135	15X51A0533	PONNAPATI MADHU	CSE	✓	✓
136	15X51A0534	KASIBOINA MAHESH	CSE	✓	✓
137	15X51A0535	DUDEKULA MAMATHA	CSE	✓	✓
138	15X51A0536	KOTA MAMATHA	CSE	✓	✓
139	15X51A0537	POLURU MANOJ BABU	CSE	✓	✓
140	15X51A0538	SHAIK MAZAHAR ALI	CSE	✓	✓
141	15X51A0539	SHAIK MOHAMMED SOHAIL	CSE	✓	✓
142	15X51A0540	SHAIK MOHAMMED SHAREEF	CSE	✓	✓
143	15X51A0541	AMBATI MOUNIKA	CSE	✓	✓
144	15X51A0542	ADDEPALLI MOUNIKA	CSE	✓	✓
145	15X51A0543	GAJULA MOUNIKA	CSE	✓	✓
146	15X51A0544	PASAPULA VEERA SUBBA MOUNIKA	CSE	✓	✓
147	15X51A0546	POLDASU NAGA MADHU	CSE	✓	✓
148	15X51A0547	V NAGA SWETHA	CSE	✓	✓
149	15X51A0548	GANJI NAGASAI	CSE	✓	✓
150	15X51A0549	M NAVEEN KUMAR REDDY	CSE	✓	✓
151	15X51A0550	KATAKAM NIHARIKA	CSE	✓	✓
152	15X51A0551	PEDDIREDDY NIKHITHA	CSE	✓	✓
153	15X51A0552	DANDIPATI PAVANKALYAN	CSE	✓	✓
154	15X51A0553	BONIGENI PAVAN RAGHAVA	CSE	✓	✓
155	15X51A0554	JANUMPALLI PRANEETH	CSE	✓	✓
156	15X51A0555	ALLA PRANITHA	CSE	✓	✓
157	15X51A0556	GANDLA PRASAD BABU	CSE	✓	✓
158	15X51A0557	DUDEKULA HUSSAIN BASHA	CSE	✓	✓
159	15X51A0558	KAMIREDDY PREMKUMAR REDDY	CSE	NP	NP
160	15X51A0559	ANANTHA PRIYANKA	CSE	✓	✓
161	15X51A0560	ALLADI RAGHAVENDRA	CSE	✓	✓
162	15X51A0561	BHIMIREDDY RAJESWARI	CSE	✓	✓
163	15X51A0562	GUTTY RAMESH	CSE	✓	✓
164	15X51A0563	SRIRAM RAVALI	CSE	✓	✓

165	15X51A0564	DUDEKULA RIYAZ	CSE	✓	✓
166	15X51A0565	K ROSHAN	CSE	✓	✓
167	15X51A0566	TIPPALURU RUPA	CSE	✓	✓
168	15X51A0567	GANDLA SAGARIKA	CSE	✓	✓
169	15X51A0569	PALURU SAI PRAKASH	CSE	✓	✓
170	15X51A0570	PUVVADI SAI SWETHA	CSE	✓	✓
171	15X51A0571	GAJULA SAI TEJA PRIYANKA	CSE	✓	✓
172	15X51A0572	GEEDA VENKATA SAILAJA	CSE	✓	✓
173	15X51A0573	DUGGASANI SANDEEP KUMAR REDDY	CSE	✓	✓
174	15X51A0574	DEGALA SANKAR	CSE	✓	✓
175	15X51A0575	YERASI SARIKA	CSE	✓	✓
176	15X51A0576	PALLE SARITHA	CSE	✓	✓
177	15X51A0578	CHATUR SHAHIN	CSE	✓	✓
178	15X51A0579	ZIGGIGARI SHAIK ZAFFAR BABA	CSE	✓	✗
179	15X51A0580	PEDDAYENUMULA SIVAMMA	CSE	✓	✓
180	15X51A0581	MALLELA SOMESWAR REDDY	CSE	✓	✓
181	15X51A0582	KASIREDDY SOMESWARI	CSE	✓	✓
182	15X51A0583	THOKALA SOWJANYA	CSE	✓	✓
183	15X51A0584	KAMISETTY SOWMYA	CSE	✓	✓
184	15X51A0586	K SRI DURGA	CSE	✓	✓
185	15X51A0587	NAGIRI SRI GURU HARIKA	CSE	✓	✓
186	15X51A0588	JADAV SRINIVASA RAO	CSE	ZP	ZP
187	15X51A0589	PERNAPATI SRINIVASULU	CSE	✓	✓
188	15X51A0590	KOTTAM SUDHA	CSE	✓	✓
189	15X51A0591	MIDDE SUNEERA	CSE	✓	✓
190	15X51A0593	GOTURU SUPRIYA	CSE	✓	✓
191	15X51A0594	KONDA SURYA NARYANA	CSE	✓	✓
192	15X51A0595	PULYALA SUSHMALATHA REDDY	CSE	✓	✓
193	15X51A0596	BATCHU TEJASWANI	CSE	✓	✓
194	15X51A0597	PANDITI THANMAYI	CSE	✓	✓
195	15X51A0599	DESAM VAMSHIDHAR REDDY	CSE	✓	✓
196	15X51A05A0	VAGARU VENKATA KRISHNA	CSE	✓	✓
197	15X51A05A1	SEREDDY VENKATA MANISHA	CSE	✓	✓
198	15X51A05A3	PULI VIJAY PAVAN	CSE	✓	✓
199	15X51A05A4	DHARMAVARAM VISHNU PRIYA	CSE	✓	✓
200	15X51A05A5	L YUGANDHAR REDDY	CSE	✓	✗
201	15P11A0535	GUVVALA GOWTHAMI	CSE	✓	✓

PRINCIPAL
Santhiram Engineering College
Nandyal, Kurnool (Dt.)

Signature of the coordinator

SANTHIRAM ENGINEERING COLLEGE:: NANDYAL

(Approved by AICTE, New Delhi; Permanent Affiliated to JNTUA, Anantapurum)
An ISO 9001:2008 Certified Institution,2(f) & 12(B) Recognition by UGC Act, 1956
NH-18, Nandyal-518501: Kurnool Dist. A.P.

OFFICE OF THE TRAINING & PLACEMENT

Ref. No. SREC/T&P/CIR/2015-16/No.222 **Dt: 16/08/2016**

CIRCULAR

The Career Guidance Program on "**EXCELLENCE IN ENGINEERING**" for I-I & II-I B. TECH (ECE, CSE) on **19/08/2016**, by **Prof. KVSG MURALI KRISHNA**, PRINCIPAL, JNTUK COLLEGE, NARSARAOPETA, Motivational Trainer. The program is offered by Office of the Training & Placement, SREC. The interested Students are advised to contact Mr. S.RAMBABU, Asst. Prof./ECE, Mr. P. BHASKAR, Asst. Prof. / CSE to register for this program on or before 18.08.2016. The Students registered for this program on or before the last date of registration alone eligible to attend this program.

TPO

Mr. K.KISHORE NAIDU

Copy to:-

1. **Principal Sir**
2. **HoD - ECE,CSE**
3. **Department Notice Board**

PRINCIPAL
Santhiram Engineering College
Nandyal,Kurnool(Dt.),A.P

SANTHIRAM ENGINEERING COLLEGE

Career Guidance Programme on

EXCELLENCE IN ENGINEERING

19August 2016

ORGANISING TEAM

Chief Patron
Dr. M. Santhiramudu,
Chairman, SREC.

Patron
Er. M. Siva Ram,
Managing Director, SREC.

Convener
Dr. M.V. Subramanyam,
Professor of ECE & Principal, SREC.

Organizing Secretary
Mr.K.KishoreNaidu
TPO.

Coordinator
Mr.S.Rambabu
(rambabu.ece@srecnandyal.edu.in)
Mr.P.Bhaskar
bhaskar.cse@srecnandyal.edu.in

Student Coordinator
S.RamaLingesh
B.Sruthi
M.Gowthami
P.SaiPrakash

REGISTRATION FEE

There is no registration fee for this program.

APPLICATION FORM

1. Name :
2. Designation :
3. Institution :
4. Department :
5. Mobile No :
6. Email ID :
7. Address :

Certificate

This is to certify that the above member is the student of our instituition & information is given by him/her is correct.

Place:
Date:

Signature of the Principal

PRINCIPAL
Santhiram Engineering College
Nandyal,Kurnool(Dt.),A.P.

SANTHIRAM ENGINEERING COLLEGE

Approved by AICTE, New Delhi
Permanently Affiliated to JNTUA,
Ananthapuramu,
An ISO 9001:2008 Certified Institution
Recognized under 2 (f) & 12 (B) of the
UGC ACT, 1956
NH-18, Nandyal – 518501:: Kurnool
Dist. A.P.

www.srecnandyal.edu.in ,
Ph.No.08514-276201

SANTHIRAM ENGINEERING COLLEGE

Career Guidance Programme on

EXCELLENCE IN ENGINEERING

19August 2016

ABOUT INSTITUTION

Santhiram Engineering College (SREC) is sponsored by M/s Sri Shirdi Sai Educational Academy, Nandyal. SREC is established under the able guidance of Dr. M. Santhiramudu, Chairman, in the year 2007 with a noble motto "Education for Peace and Progress". SREC is approved by AICTE, New Delhi; Recognized by UGC under 2(f) and 12 (B); Permanently Affiliated to JNTUA, Anathapuramu; Certified to an ISO 9001:2015. The college is ranked as one of the Best Engineering Colleges of JNTUA. Ananthapuramu. SREC is situated on NH-40, 12 KM away from Nandyal, Kurnool Dist, Andhra Pradesh. It is a learning abode for 1600+ Students. The campus is pollution free and its serene environment is ideally suited for academic activities.



VISION

Produce "Creators of Novel Technologies".

MISSION

Producing quality graduates trained in the latest tools and technologiesandstrivingtomakeIndiaaworldleaderinsoftware and hardware products and services. To achieve academic excellence in Computer Science Engineering by imparting in- depth knowledge among the students, facilitating research activities and cater to the ever- changing industrial demands and societal needs. We envision our students have excellent engineers not only in the field of science and technology but also in good citizenship and discipline our commitment lies in producing comprehensive knowledge seekers and human individuals, capable of building a strong and developed nation. To be recognized nationally and internationally for delivering outstandingcomputerscienceeducationandconductingresearch of high distinction, both of value and relevancetothe communities we serve.

CONTENTS OF THE PROGRAM

- This program aims to develop a goal-oriented approach to life and career.
- Corporate world works in Teams and it is very important that a student learns to adapt and work flexibly in a team environment for the growth of organization and himself.
- Art of Managing time

RESOURCE PERSON

Name:Prof.KVSGMURALIKRISHNA

Designation: PRINCIPAL

JNTUK NARSARAOPETA.

Program Schedule

Session Time -Content

09:30 AM- 10:15 AM Inauguration

10:15AM -11:45 PM how to develop a goal

11:45 AM – 12:00PM Tea break

12:00 PM – 01:30PM path to success and how to achieve it.

01:30PM –02:30PM Lunch Break

02:30 PM– 04:00 PM how to adapt to situations and deal with people in day-day life.

04:00 PM – 04:30 PM Discussions& Valedictory ceremony.

PRINCIPAL
Santhiram Engineering College
Nandyal,Kurnool(Dt.),A.P.

SANTHIRAM ENGINEERING COLLEGE:: NANDYAL
Approved by AICTE, New Delhi: Affiliated to JNT University, Anantapuram
An ISO 9001:2008 Certified Institution, 2(f) & 12(B) recognition by UGC Act, 1956.
NH-18, Nandyal – 518501: Kurnool Dist. A.P.

"EXCELLENCE IN ENGINEERING"bY KVSG MURALI KRISHNA"
ATTENDANCE SHEET

SNO	Regd no	Name of the student	Year	Branch	FN	AN
1	15X51A0401	YERUVA ARUNA	2015	ECE	✓	✓
2	15X51A0402	BANDI ASHWINI	2015	ECE	✓	✓
3	15X51A0403	KRISTAM BHARATH	2015	ECE	✓	✓
4	15X51A0404	DUDEKULA BHASKAR	2015	ECE	✓	✓
5	15X51A0405	NEERUGUTTU CHAKRAPANI	2015	ECE	✓	✓
6	15X51A0407	DUDYALA DEVIKA	2015	ECE	✓	✓
7	15X51A0408	YAMASANI DILEEP KUMAR REDDY	2015	ECE	✓	✓
8	15X51A0409	MALLANGI GOWTHAMI	2015	ECE	✓	✓
9	15X51A0410	NANNEBACHEGARI HAJI ASIF BABA	2015	ECE	✓	✓
10	15X51A0411	AVULA HARISANJEEVA	2015	ECE	✓	✓
11	15X51A0412	AYETHA HARITHA	2015	ECE	✓	✓
12	15X51A0414	SEELAM LAKSHMI PRAVALLIKA	2015	ECE	✓	✓
13	15X51A0415	BADHAM LAKSHMI SARADA	2015	ECE	✓	✓
14	15X51A0416	A MADANA KALYANI	2015	ECE	✓	✓
15	15X51A0417	BETHAMSETTI MAHESH	2015	ECE	✓	✓
16	15X51A0418	TEGULAPALLI VENKATA MAHESWARA REDDY	2015	ECE	✓	✓
17	15X51A0419	VADDU MANASA VEENA	2015	ECE	✓	✓
18	15X51A0420	PALLA MANIKANTA	2015	ECE	✓	✓
19	15X51A0421	KATTUBADI MASUD BASHA	2015	ECE	✓	✓
20	15X51A0422	KUNTUMALLA MOUNIKA	2015	ECE	✓	✓
21	15X51A0423	PALAM MOUNIKA	2015	ECE	✓	✓
22	15X51A0424	PALLE MOURYA SWETHA	2015	ECE	✓	✓
23	15X51A0425	REGATI NAGA ANITHA	2015	ECE	✓	✓
24	15X51A0426	KAMALAPURI NAGA SAI SARANYA	2015	ECE	✓	✓
25	15X51A0427	GANTLA NAGARJUNA REDDY	2015	ECE	✓	✓
26	15X51A0428	VATTIKUTI NAGARJUNA	2015	ECE	✓	✓
27	15X51A0429	KARAMPUDI NAGENDRAKUMAR	2015	ECE	✓	✓
28	15X51A0430	CHIKALA NARENDRA KUMAR	2015	ECE	✓	✓
29	15X51A0432	MIDDE NARESH	2015	ECE	✓	✓
30	15X51A0433	PUVVADI PADMA SRUTHI	2015	ECE	✓	✓

31	15X51A0434	LAKKYSETTY PAVANKUMAR	2015	ECE	✓	✓
32	15X51A0435	KASETTY PEDDAKKA	2015	ECE	✓	✓
33	15X51A0436	RASINENI PRAPULLA KUMAR	2015	ECE	✓	✓
34	15X51A0437	BACHU RAGHAVA SAI	2015	ECE	✓	✓
35	15X51A0438	CHEPURI RAJKUMAR	2015	ECE	✓	✓
36	15X51A0439	DOMMALADINNE RAMESH	2015	ECE	✓	✓
37	15X51A0440	MANCHIKANTI VENKATA RANGA MEGHANA	2015	ECE	✓	✓
38	15X51A0441	PUJALA RAVI TEJA	2015	ECE	✓	✓
39	15X51A0442	PALADI RENU SREE	2015	ECE	✓	✓
40	15X51A0443	DEREDDY SARTHA REDDY	2015	ECE	✓	✓
41	15X51A0444	SAMUDRALA SHARANYA	2015	ECE	✓	✓
42	15X51A0445	RENTACHINTALA SHRAVANI	2015	ECE	✓	✓
43	15X51A0446	KAMINI SIRI CHANDANA	2015	ECE	✓	✓
44	15X51A0447	KANALA SIVA DASTAGIRI	2015	ECE	✓	✓
45	15X51A0448	M SREE LEKHA	2015	ECE	✓	✓
46	15X51A0449	BAJANTHRI SREENIVASULU	2015	ECE	✓	✓
47	15X51A0450	VELPULA SREENIVASULU	2015	ECE	✓	✓
48	15X51A0451	KANALA SUMAN KUMAR	2015	ECE	✓	✓
49	15X51A0452	BELLAM SUNITHA	2015	ECE	✓	✓
50	15X51A0453	JAKKA SURESH	2015	ECE	✓	✓
51	15X51A0454	SUSHITHA KANDI	2015	ECE	✓	✓
52	15X51A0455	POGABUDDI TABASSUM	2015	ECE	✓	✓
53	15X51A0456	GIDDAGANDLA TEJASWANI	2015	ECE	✓	✓
54	15X51A0457	MALLU UMA MAHESWARI	2015	ECE	✓	✓
55	15X51A0459	GANGANABOYINI VASUDHA	2015	ECE	✓	✓
56	15X51A0460	KASIMANU VENKATAESWARAMMA	2015	ECE	✓	✓
57	15X51A0461	KOTHAPALLI VENU GOPAL	2015	ECE	✓	✓
58	15X51A0462	SOMPALLI VIKRANTH CHOWDARY	2015	ECE	✓	✓
59	15X51A0463	YELAMPALLE VISWANATHA REDDY	2015	ECE	✓	✓

PRINCIPAL
Santhiram Engineering College
Nandyal,Kurnool(Dt.),A.P

SANTHIRAM ENGINEERING COLLEGE:: NANDYAL
Approved by AICTE, New Delhi: Affiliated to JNT University, Anantapuram
An ISO 9001:2008 Certified Institution, 2(f) & 12(B) recognition by UGC Act, 1956.
NH-18, Nandyal – 518501: Kurnool Dist. A.P.

"EXCELLENCE IN ENGINEERING" by KVSG MURALI KRISHNA"
ATTENDANCE SHEET

SNO	Regd no	Name of the student	Year	Branch	FN	AN
1	15X51A0508	SHAIK CHANDINI	2015	CSE	✓	✓
2	15X51A0509	CHILAKALA SURESH BABU	2015	CSE	✓	✓
3	15X51A0510	BANDI DIVYA VANI	2015	CSE	✓	✓
4	15X51A0514	PANUGANTI HARIKA	2015	CSE	✓	✓
5	15X51A0516	SYED HIMMAD HUSSAINI	2015	CSE	✓	✓
6	15X51A0517	SHAIK HUSSAIN BASHA	2015	CSE	✓	✓
7	15X51A0520	BUDDA INDRASENAREDDY	2015	CSE	✓	✓
8	15X51A0521	TARIGOPULA JAIDEEP REDDY	2015	CSE	✓	✓
9	15X51A0523	ANNAMAYYAGARI JYOTHIRMAI	2015	CSE	✓	✓
10	15X51A0530	THOLETI LAHARI	2015	CSE	✓	✓
11	15X51A0531	MOLAKASEEMA LAVANYA	2015	CSE	✓	✓
12	15X51A0533	PONNAPATI MADHU	2015	CSE	✓	✓
13	15X51A0534	KASIBOINA MAHESH	2015	CSE	✓	✓
14	15X51A0535	DUDEKULA MAMATHA	2015	CSE	✓	✓
15	15X51A0537	POLURU MANOJ BABU	2015	CSE	✓	✓
16	15X51A0538	SHAIK MAZAHAR ALI	2015	CSE	✓	✓
17	15X51A0539	SHAIK MOHAMMED SOHAIL	2015	CSE	✓	✓
18	15X51A0540	SHAIK MOHAMMED SHAREEF	2015	CSE	✓	✓
19	15X51A0542	ADDEPALLI MOUNIKA	2015	CSE	✓	✓
20	15X51A0543	GAJULA MOUNIKA	2015	CSE	✓	✓
21	15X51A0544	PASAPULA VEERA SUBBA MOUNIKA	2015	CSE	✓	✓
22	15X51A0549	M NAVEEN KUMAR REDDY	2015	CSE	✓	✓
23	15X51A0550	KATAKAM NIHARIKA	2015	CSE	✓	✓
24	15X51A0552	DANDIPATI PAVANKALYAN	2015	CSE	✓	✓
25	15X51A0553	BONIGENI PAVAN RAGHAVA	2015	CSE	✓	✓
26	15X51A0554	JANUMPALLI PRANEETH	2015	CSE	✓	✓
27	15X51A0555	ALLA PRANITHA	2015	CSE	✓	✓
28	15X51A0557	DUDEKULA HUSSAIN BASHA	2015	CSE	✓	✓
29	15X51A0558	KAMIREDDY PREMKUMAR REDDY	2015	CSE	✓	✓
30	15X51A0560	ALLADI RAGHAVENDRA	2015	CSE	✓	✓
31	15X51A0562	GUTTY RAMESH	2015	CSE	✓	✓
32	15X51A0564	DUDEKULA RIYAZ	2015	CSE	✓	✓
33	15X51A0565	K ROSHAN	2015	CSE	✓	✓
34	15X51A0571	GAJULA SAI TEJA PRIYANKA	2015	CSE	✓	✓
35	15X51A0572	GEEDA VENKATA SAILAJA	2015	CSE	✓	✓
36	15X51A0573	DUGGASANI SANDEEP KUMAR REDDY	2015	CSE	✓	✓
37	15X51A0575	YERASI SARIKA	2015	CSE	✓	✓

38	15X51A0579	ZIGGIGARI SHAIK ZAFFAR BABA	2015	CSE	✓	✓
39	15X51A0580	PEDDAYENUMULA SIVAMMA	2015	CSE	✓	✓
40	15X51A0581	MALLELA SOMESWAR REDDY	2015	CSE	✓	✓
41	15X51A0582	KASIREDDY SOMESWARI	2015	CSE	✓	✓
42	15X51A0589	PERNAPATI SRINIVASULU	2015	CSE	✓	✓
43	15X51A05A0	VAGARU VENKATA KRISHNA	2015	CSE	✓	✓
44	15X51A05A5	L YUGANDHAR REDDY	2015	CSE	✓	✓
45	15P11A0535	GUVVALA GOWTHAMI	2015	CSE	✓	✓
46	14X51A0504	GATTU ANWESH	2015	CSE	✓	✓
47	15X51A0502	BYRAPU APOORVA	2015	CSE	✓	✓
48	15X51A0503	LUKHMANDIN ASLAM	2015	CSE	✓	✓
49	15X51A0512	EDULA GOWTHAMI LAKSHMI	2015	CSE	✓	✓
50	15X51A0513	CHETLA HARIPRIYA	2015	CSE	✓	✓
51	15X51A0515	PASYAM HEMALATHA	2015	CSE	✓	✓
52	15X51A0518	SHAIK IMAM HUSSAIN	2015	CSE	✓	✓
53	15X51A0519	SHAIK IMRAN	2015	CSE	✓	✓
54	15X51A0522	TATHIREDDY JHANSI	2015	CSE	✓	✓
55	15X51A0524	KANCHARLA VIJAYALAKSHMI	2015	CSE	✓	✓
56	15X51A0525	SHAIK KARISHMA	2015	CSE	✓	✓
57	15X51A0527	DUDEKULA KAVERI	2015	CSE	✓	✓
58	15X51A0528	PENUMAKA KAVYA	2015	CSE	✓	✓
59	15X51A0529	BALAMBAIGARI KHAMRUN	2015	CSE	✓	✓
60	15X51A0536	KOTA MAMATHA	2015	CSE	✓	✓
61	15X51A0541	AMBATI MOUNIKA	2015	CSE	✓	✓
62	15X51A0546	POLDASU NAGA MADHU	2015	CSE	✓	✓
63	15X51A0547	V NAGA SWETHA	2015	CSE	✓	✓
64	15X51A0548	GANJI NAGASAI	2015	CSE	✓	✓
65	15X51A0551	PEDDIREDDY NIKHITHA	2015	CSE	✓	✓
66	15X51A0556	GANDLA PRASAD BABU	2015	CSE	✓	✓
67	15X51A0559	ANANTHA PRIYANKA	2015	CSE	✓	✓
68	15X51A0561	BHIMIREDDY RAJESWARI	2015	CSE	✓	✓
69	15X51A0563	SRIRAM RAVALI	2015	CSE	✓	✓
70	15X51A0566	TIPPALURU RUPA	2015	CSE	✓	✓
71	15X51A0567	GANDLA SAGARIKA	2015	CSE	✓	✓
72	15X51A0569	PALURU SAI PRAKASH	2015	CSE	✓	✓
73	15X51A0570	PUVVADI SAI SWETHA	2015	CSE	✓	✓
74	15X51A0574	DEGALA SANKAR	2015	CSE	✓	✗
75	15X51A0576	PALLE SARITHA	2015	CSE	✓	✓
76	15X51A0578	CHATUR SHAHIN	2015	CSE	✓	✓
77	15X51A0583	THOKALA SOWJANYA	2015	CSE	✓	✓
78	15X51A0584	KAMISETTY SOWMYA	2015	CSE	✓	✓
79	15X51A0586	K SRI DURGA	2015	CSE	✓	✓
80	15X51A0587	NAGIRI SRI GURU HARIKA	2015	CSE	✓	✓
81	15X51A0588	JADAV SRINIVASA RAO	2015	CSE	✓	✓
82	15X51A0590	KOTTAM SUDHA	2015	CSE	✓	✓
83	15X51A0591	MIDDE SUNEERA	2015	CSE	✓	✓

84	15X51A0593	GOTURU SUPRIYA	2015	CSE	✓	✓
85	15X51A0594	KONDA SURYA NARYANA	2015	CSE	✓	✓
86	15X51A0595	PULYALA SUSHMALATHA REDDY	2015	CSE	✓	✓
87	15X51A0596	BATCHU TEJASWANI	2015	CSE	✓	✓
88	15X51A0597	PANDITI THANMAYI	2015	CSE	✓	✓
89	15X51A0599	DESAM VAMSHIDHAR REDDY	2015	CSE	✓	✓
90	15X51A05A1	SEREDDY VENKATA MANISHA	2015	CSE	✓	✓
91	15X51A05A3	PULI VIJAY PAVAN	2015	CSE	✓	✓
92	15X51A05A4	DHARMAVARAM VISHNU PRIYA	2015	CSE	✓	✓

PRINCIPAL
Santhiram Engineering College
Nandyal,Kurnool(Dt.),A.P

SANTHIRAM ENGINEERING COLLEGE:: NANDYAL

Approved by AICTE, New Delhi: Affiliated to JNT University, Anantapuramu

Career Guidance Program on "EXCELLENCE IN ENGINEERING" BY Prof. KVSG MURALI KRISHNA"

Attendance Sheet

SNO	Regd no	Name of the student	Year	Branch	FN	AN
1	16X51A0401	K ABBAS ALIKHAN	2016	ECE	✓	✓
2	16X51A0402	S ALISHA	2016	ECE	✓	✓
3	16X51A0403	M AMALA	2016	ECE	✓	✓
4	16X51A0404	S BABA SUHAIL	2016	ECE	✓	✓
5	16X51A0405	DUDEKULA BABU	2016	ECE	✓	✓
6	16X51A0406	K BHANUTEJA	2016	ECE	✓	✓
7	16X51A0407	T P BHARGAVI	2016	ECE	✓	✓
8	16X51A0408	N BINDU MADHURI	2016	ECE	✓	✓
9	16X51A0409	B CHANDRAKANTH	2016	ECE	✓	✓
10	16X51A0412	E GAYATHRI	2016	ECE	✓	✓
11	16X51A0413	OJA HARITHA	2016	ECE	✓	✓
12	16X51A0414	R HEMAMALINI	2016	ECE	✓	✓
13	16X51A0415	S K HUSSAIN BASHA	2016	ECE	✓	✓
14	16X51A0417	J JAYASREE	2016	ECE	✓	✓
15	16X51A0418	B KALYAN CHAKRAVARTHI	2016	ECE	✓	✓
16	16X51A0419	S KAREEM BASHA	2016	ECE	✓	✓
17	16X51A0420	S KARISHMA	2016	ECE	✓	✓
18	16X51A0421	MADDIRALA KASISWARI	2016	ECE	✓	✓
19	16X51A0422	G LEELAVATHI	2016	ECE	✓	✓
20	16X51A0423	M MADHUSUDHAN	2016	ECE	✓	✓
21	16X51A0424	C MAHABOOB BASHA	2016	ECE	✓	✓
22	16X51A0425	S MAHABOOB BASHA	2016	ECE	✓	✓
23	16X51A0426	G MAHITHA REDDY	2016	ECE	✓	✓
24	16X51A0427	K MANASA	2016	ECE	✓	✓
25	16X51A0428	P BOYA MOUNIKA	2016	ECE	✓	✓
26	16X51A0429	V MOUNIKA	2016	ECE	✓	✓
27	16X51A0430	S MUBEENA TASNEEN	2016	ECE	✓	✓
28	16X51A0431	G MURALI KRISHNA	2016	ECE	✓	✓
29	16X51A0433	E NAGA OBUL REDDY	2016	ECE	✗	✓
30	16X51A0434	M NAGENDRA KUMAR	2016	ECE	✓	✓
31	16X51A0435	BUDALA NANI	2016	ECE	✓	✓
32	16X51A0436	C NAVANEETHA	2016	ECE	✓	✓
33	16X51A0437	S PALLAVI	2016	ECE	✓	✓
34	16X51A0438	A PAVAN KUMAR REDDY	2016	ECE	✓	✓
35	16X51A0441	S RAMALINGESH	2016	ECE	✓	✓
36	16X51A0442	S RAMYASREE	2016	ECE	✓	✓
37	16X51A0443	D RENUKA DEVI	2016	ECE	✓	✓
38	16X51A0444	Y SAHITHYA	2016	ECE	✓	✓
39	16X51A0446	B SAI KUMAR	2016	ECE	✓	✓
40	16X51A0447	K SAI LAHARI	2016	ECE	✓	✓

41	16X51A0448	P SAI LAKSHMI PRASANNA	2016	ECE	✓	✓
42	16X51A0449	K SAINATH REDDY	2016	ECE	✓	✓
43	16X51A0450	S SAMEER HUSSAIN	2016	ECE	✓	✓
44	16X51A0451	M SAVITHRI	2016	ECE	✓	✓
45	16X51A0452	H SHERVANI	2016	ECE	✓	✓
46	16X51A0453	P SHINY	2016	ECE	✓	✓
47	16X51A0455	S VENKATA SIVA ANJANEYA VARMA	2016	ECE	✓	✓
48	16X51A0456	B VENKATA SIVA HEMANTH	2016	ECE	✓	✓
49	16X51A0457	R SREE LATHA	2016	ECE	✓	✓
50	16X51A0458	E SRINATH GOUD	2016	ECE	✓	✓
51	16X51A0460	M SUKUMAR	2016	ECE	✓	✓
52	16X51A0461	A V SURENDRANATH	2016	ECE	✓	✓
53	16X51A0463	V SURESH	2016	ECE	✓	✓
54	16X51A0464	G SUSMITHA	2016	ECE	✓	✓
55	16X51A0465	S THANOJ KUMAR	2016	ECE	✓	✓
56	16X51A0466	K THANUSHA	2016	ECE	✓	✓
57	16X51A0467	G VASU	2016	ECE	✓	✓
58	16X51A0468	N VENKATARAMANA	2016	ECE	✓	✓
59	16X51A0469	S FIROZ	2016	ECE	✓	✓

TPO

PRINCIPAL
Santhiram Engineering College
Nandyal,Kurnool(Dt.),A.P

SANTHIRAM ENGINEERING COLLEGE:: NANDYAL

Approved by AICTE, New Delhi: Affiliated to JNT University, Anantapuramu

Career Guidance Program on "EXCELLENCE IN ENGINEERING" BY Prof. KVSG MURALI KRISHNA
Attendance Sheet

SNO	Regd no	Name of the student	Year	Branch	FN	AN
1	16X51A0501	P Alekhya	2016	CSE	✓	✓
2	16X51A0502	M ANIL KUMAR	2016	CSE	✓	✓
3	16X51A0503	M ASMITHA	2016	CSE	✓	✓
4	16X51A0504	S BHARATH KUMAR	2016	CSE	✓	✓
5	16X51A0505	V P Bharathi	2016	CSE	✓	✓
6	16X51A0506	D Chenna kesava	2016	CSE	✓	✓
7	16X51A0507	V Chinna Venkateswarlu	2016	CSE	✓	✓
8	16X51A0509	K hemantha sandhya	2016	CSE	✓	✓
9	16X51A0510	A Janani	2016	CSE	✓	✓
10	16X51A0511	B Janardhan	2016	CSE	✓	✓
11	16X51A0512	B Jeswitha	2016	CSE	✓	✓
12	16X51A0513	A Jyothsna Likhita	2016	CSE	✓	✓
13	16X51A0514	G Kavya	2016	CSE	✓	✓
14	16X51A0517	T Lakshmi Madhu Sai	2016	CSE	✓	✓
15	16X51A0518	V LAKSHMI REDDY	2016	CSE	✓	✓
16	16X51A0519	J Lavanya	2016	CSE	✓	✓
17	16X51A0520	S Prasanna	2016	CSE	✓	✓
18	16X51A0521	S Maheboob Jailan	2016	CSE	✓	✓
19	16X51A0523	N Mallika	2016	CSE	✓	✓
20	16X51A0525	B MANOJ KUMAR	2016	CSE	✓	✓
21	16X51A0526	V MANOJ PHANI KUMAR	2016	CSE	✓	✓
22	16X51A0527	M NAZHIR	2016	CSE	✓	✓
23	16X51A0528	G Mounika	2016	CSE	✓	✓
24	16X51A0529	K Murali mohan	2016	CSE	✓	✓
25	16X51A0530	M Naga Deekshitha	2016	CSE	✓	✓
26	16X51A0531	G Naga Harsha Vardhan	2016	CSE	✓	✓
27	16X51A0532	T Naga sai pranavi	2016	CSE	✓	✓
28	16X51A0533	PNaga sai sanketh	2016	CSE	✓	✓
29	16X51A0534	G NARENDRA KUMAR	2016	CSE	✓	✓
30	16X51A0535	B PHANEENDRA KUMAR	2016	CSE	✓	✓
31	16X51A0536	P Prameela	2016	CSE	✓	✓
32	16X51A0537	S PRAVEENA	2016	CSE	✓	✓
33	16X51A0538	M Priyanka	2016	CSE	✓	✓
34	16x51a0539	N Venkata Sailaja	2016	CSE	✓	✓
35	16X51A0540	B Sruthi	2016	CSE	✓	✓
36	16X51A0541	N Varshitha	2016	CSE	✓	✓
37	16X51A0542	S V Navya Sahithi	2016	CSE	✓	✓
38	16X51A0543	L V kowsalya	2016	CSE	✓	✓
39	16X51A0545	V K CHINMAYI	2016	CSE	✓	✓
40	16X51A0546	B Latha	2016	CSE	✓	✓

41	16X51A0547	C MAHESH	2016	CSE	✓	✓
42	16x51a0548	B Mrudula	2016	CSE	✓	✓
43	16X51A0549	S Munsif	2016	CSE	✓	✓
44	16X51A0550	J Naga Murali	2016	CSE	✓	✓
45	16X51A0553	S Pavan kalyan	2016	CSE	✓	✓
46	16X51A0554	M RAGHU NIRANJAN	2016	CSE	✓	✓
47	16X51A0556	P RAVI KUMAR	2016	CSE	✓	✗
48	16X51A0557	K Rohini	2016	CSE	✓	✓
49	16X51A0558	M Rohini	2016	CSE	✓	✓
50	16x51a0559	K Ruchitha	2016	CSE	✓	✓
51	16X51A0560	K Sai Bharath Reddy	2016	CSE	✓	✓
52	16X51A0561	V SAI DINESH	2016	CSE	✓	✓
53	16X51A0562	M S Krishna	2016	CSE	✓	✓
54	16X51A0563	D SAI KUMAR	2016	CSE	✓	✓
55	16X51A0564	S Sai Lokesh	2016	CSE	✓	✓
56	16X51A0566	M sairekha	2016	CSE	✓	✓
57	16X51A0567	N sai sandya	2016	CSE	✓	✓
58	16X51A0568	G Sai Sri Nanditha	2016	CSE	✓	✓
59	16X51A0569	Y Sai Teja	2016	CSE	✓	✓
60	16X51A0570	Bsai veena	2016	CSE	✓	✓
61	16X51A0571	C Sandeep	2016	CSE	✓	✓
62	16X51A0572	A S scarlet	2016	CSE	✓	✓
63	16X51A0574	K Shravani	2016	CSE	✓	✓
64	16X51A0575	J Shyam Durga Prasad	2016	CSE	✓	✓
65	16x51a0577	P Sireesha	2016	CSE	✓	✓
66	16X51A0579	D Sravani	2016	CSE	✓	✓
67	16X51A0580	M Sreenivas Naveen	2016	CSE	✓	✓
68	16X51A0581	M Srilakshmi	2016	CSE	✓	✓
69	16X51A0582	J SRIHARI	2016	CSE	✓	✓
70	16X51A0584	A supriya	2016	CSE	✓	✓
71	16x51A0585	N S Supriya	2016	CSE	✓	✓
72	16X51A0586	Y Suteja	2016	CSE	✓	✓
73	16X51A0587	Y THARUN KUMAR	2016	CSE	✓	✓
74	16X51A0588	V Uday	2016	CSE	✓	✓
75	16X51A0589	P UTTEJITHA	2016	CSE	✓	✗
76	16X51A0590	N Vahini	2016	CSE	✓	✓
77	16X51A0591	P Vasudha	2016	CSE	✓	✓
78	16X51A0593	K Venkata lakshmi	2016	CSE	✓	✓
79	16X51A0595	S VISWANATH GOUD	2016	CSE	✓	✓
80	16X51A0596	G WASEEM	2016	CSE	✓	✓
81	16X51A0597	K Yamini	2016	CSE	✓	✓
82	16X51A0598	V YAMINI	2016	CSE	✓	✓

TPO

PRINCIPAL
Santhiram Engineering College
Nandyal,Kurnool(Dt.),A.P

SANTHIRAM ENGINEERING COLLEGE:: NANDYAL

(Approved by AICTE, New Delhi; Permanent Affiliated to JNTU A, Anantapurum)

An ISO 9001:2008 Certified Institution,2(f) & 12(B) Recognition by UGC Act, 1956.

NH-18, Nandyal-518501: Kurnool Dist. A.P.

OFFICE OF THETRAINING & PLACEMENT

Ref. No. SREC/T&P/CIR/2015-16/No.210 Dt: 13/09/2016

CIRCULAR

A Programme on "CAMPUS TO CORPORATE" by Mr. SRIDHAR SHARMA. K has been arranged for all the IV-I Year B.Tech (ECE&CSE) Students on 17/09/2016. The program is offered by Office of the Training & Placement and Mr. SRIDHAR SHARMA .K, HR INCESSANT TECHNOLOGIES is the resource person for this program.

The interested students are advised to contact Mr. S. RAMBABU, Asst. Prof. / ECE, Mr. P.BHASKAR, Asst. Prof. / CSE to register for this program on or before 17.09.2016. The students registered for this program on or before the last date of registration alone eligible to attend this program.

Training &Placement Officer

Mr. K.KISHORE NAIDU

Copy to:-

1. Principal Sir
2. All HoD(ECE,CSE)
3. Department Notice Board

PRINCIPAL
Santhiram Engineering College
Nandyal,Kurnool(Dt.),A.P.

SANTHIRAM ENGINEERING COLLEGE

PROGAMME ON CAMPUS TO CORPORATE

17-sep 2016

ABOUT INSTITUTION

Santhiram Engineering College (SREC) is sponsored by M/s Sri Shirdi Sai Educational Academy, Nandyal. SREC is established under the able guidance of Dr. M. Santhiramudu, Chairman, in the year 2007 with a noble motto "Education for Peace and Progress". SREC is approved by AICTE, New Delhi; Recognized by UGC under 2(f) and 12 (B); Permanently Affiliated to JNTUA, Anathapuramu; Certified to an ISO 9001:2015. The college is ranked as one of the Best Engineering Colleges of JNTUA. Ananthapuramu. SREC is situated on NH-40, 12 KM away from Nandyal, Kurnool Dist, Andhra Pradesh. It is a learning abode for 1600+ Students. The campus is pollution free and its serene environment is ideally suited for academic activities.



Vision:

To Produce "Creators of Novel Technologies".

Mission:

Producing quality graduates trained in the latest tools and technologies and striving to make India a world leader in software and hardware products and services. To achieve academic excellence in Computer Science Engineering by imparting in-depth knowledge among the students, facilitating research activities and cater to the ever-changing industrial demands and societal needs. We envision our students have excellent engineers not only in the field of science and technology but also in good citizenship and discipline our commitment lies in producing comprehensive knowledge seekers and human individuals, capable of building a strong and developed nation. To be recognized nationally and internationally for delivering outstanding computer science education and conducting research of high distinction, both of value and relevance to the communities we serve.

PRINCIPAL
Santhiram Engineering College
Nandyal-518501 (A.P.)

RESOURCE PERSONS

K. SRIDHAR SHARMA
Designation: HR INCESSANT

HR Manager -United Technologies Research Center .
Senior Officer - Human Resources Invensys

National Institute of Labor Education and Management
PGDIRI industrial Relations and Personnel Management
2005 – 2005

TASMAC (University of Wales), Pune
MBA Human Resource Management
2003 – 2004
University of Hyderabad
2002 Project Management
2001 – 2002
Osmania University
B.Com Accountancy
1997 – 2000

SANTHIRAM ENGINEERING COLLEGE

PROGAMME ON CAMPUS TO CORPORATE

17-sep 2016

ORGANISING TEAM

Chief Patron

Dr. M. Shanthiramudu,

Chairman, SREC.

Patron

Er. M. Siva Ram,

Managing Director, SREC.

Convener

Dr. M V. Subramanyam,

Professor of ECE & Principal, SREC.

ORGANIZING SECREATARY

Mr.K.KishoreNaidu,

TPO .

Co-Ordinators.

Mr.S. RamBabu

Mr.P. Bhaskar

Student Co-Ordinators:

M.Dinesh

M.Akbar

PROGRAM SCHEDULE:

Session Time - Content

09:30 AM- 10:15 AM Inauguration

10:15AM -11:45 PM INTRODUCTION OF THE PROGRAMME

11:45 AM – 12:00PM Tea break

12:00 PM – 01:30PM CREATIVITY AND INTRA PERSONEL COMMUNICATION

01:30PM –02:30PM Lunch Break

02:30 PM– 04:00 PM VISION MISSION AND LONG TERM GOALS

04:00 PM – 04:30 PM Valedictory function

Registration details: There is no FEE for Registration.

PRINCIPAL
Santhiram Engineering College
Nandyal,Kurnool(Dt.),A.P.

SANTHIRAM ENGINEERING COLLEGE

(Approved by AICTE, New Delhi, Permanently Affiliated to JNTUA, An Antapuramu.)

An ISO 9001:2008 Certified Institution, 2(f) & 12(B) recognition by UGC Act, 1956 NH-18, Nandyal-518501:: Kurnool Dist. A.P.

PROGRAM ON

CAMPUS TO CORPORATE

DATE :17th SEP 2016

Organized by

Office of The
Training & Placement



SANTHIRAM ENGINEERING COLLEGE:: NANDYAL
Approved by AICTE, New Delhi: Affiliated to JNT University, Anantapuram
An ISO 9001:2008 Certified Institution, 2(f) & 12(B) recognition by UGC Act, 1956.
NH-18, Nandyal – 518501: Kurnool Dist. A.P.

programme on campus to corporate BY k. Sridhar Sharma incessant hr

ATTENDANCE SHEET **17-09-2016**

SNO	Regd no	Name of the student	Year	Branch	FN	AN
1	124K1A0414	T. LAKSHMI PRASANNA	2013	ECE	✓	✓
2	12X51A0461	A. PRASHANTH KUMAR	2013	ECE	✓	
3	12X51A0463	MABBU PRUDVINANDAN KUMAR	2013	ECE	✓	✓
4	12X51A0470	BALAIAHGARI RAVI THEJA RAO	2013	ECE	✓	✓
5	12X51A0480	DUDEKULA SAIBABA	2013	ECE	✓	✓
6	12X51A04B1	N.MATAM VISWESWARA SARMA	2013	ECE	✓	✓
7	132N1A0449	MEDAM BHARGAVI KAIVALYA	2013	ECE	✓	✓
8	134K1A0401	S AYESHA AFRIN	2013	ECE	✓	✓
9	134K1A0402	M BABITHA RAO	2013	ECE	✓	✓
10	134K1A0403	K BHAVANA	2013	ECE	✓	✓
11	134K1A0405	K HASMITHA PRIYADARSHINI	2013	ECE	✓	✓
12	134K1A0406	KARUNA SRAVYA	2013	ECE	✓	✓
13	134K1A0407	K LAVANYA	2013	ECE	✓	✓
14	134K1A0408	D MABUNI	2013	ECE	✓	✓
15	134K1A0409	P MOUNIKA	2013	ECE	✓	✓
16	134K1A0410	C NAZEEMA	2013	ECE	✓	✓
17	134K1A0411	G RAVALI KRISHNA	2013	ECE	✓	✓
18	134K1A0412	G RENUKA	2013	ECE	✓	✓
19	134K1A0413	S RUKHIYA PARVEEN	2013	ECE	✓	✓
20	134K1A0414	SYED RUKSANA	2013	ECE	✓	✓
21	134K1A0415	P SALMA	2013	ECE	✓	✓
22	134K1A0416	K SASIKALA	2013	ECE	✓	✓
23	134K1A0417	SYED SHAYIDA	2013	ECE	✓	✓
24	134K1A0418	M SRAVANA LAKSHMI	2013	ECE	✓	✓
25	134K1A0419	A SUJALA	2013	ECE	✓	✓
26	134K1A0420	M SUKANYA	2013	ECE	✓	✓
27	134K1A0421	M SUNITHA	2013	ECE	✓	✗
28	134K1A0422	M SUSMA SREE	2013	ECE	✓	✓
29	134K1A0423	B SUSMITHA	2013	ECE	✓	✓
30	134K1A0424	N VENKATA NAGA KOMALI	2013	ECE	✓	✓
31	134K1A0425	P VENKATA NAGA LAVANYA	2013	ECE	✓	✓
32	134K1A0426	Y. VENKATESWARI	2013	ECE	✓	✓

34	13X51A0401	M.I VENKATA AKHILESWAR	2013	ECE	✓	✓
35	13X51A0402	MIRIYALA AMANI	2013	ECE	✓	✓
36	13X51A0403	DEREDDY ANIL KUMAR REDDY	2013	ECE	✓	✓
37	13X51A0404	PAPIREDDY ANUSHA	2013	ECE	✓	✓
38	13X51A0405	PESALA ANUSHA	2013	ECE	✓	✓
39	13X51A0406	B. BHARGAV KUMAR REDDY	2013	ECE	✓	✓
40	13X51A0407	THEGURU BHAVANA	2013	ECE	✓	✓
41	13X51A0409	POLA CHANDRA HARIKA	2013	ECE	✓	✓
42	13X51A0410	UMMADI DAMAYANTHI	2013	ECE	✓	✓
43	13X51A0411	TURPUNATI DEEPIKA	2013	ECE	✓	✓
44	13X51A0412	T. DHANENDRA CHOWDARY	2013	ECE	✓	✓
45	13X51A0413	MEDAM DINESH REDDY	2013	ECE	✓	✓
46	13X51A0414	GAJULAPALLI SUPRIYA	2013	ECE	✓	✓
47	13X51A0415	AMBATI GEETHA LAKSHMI	2013	ECE	✓	✓
48	13X51A0416	GARIKE GOPINATH	2013	ECE	✓	✓
49	13X51A0417	BIJJAM HARIKA	2013	ECE	✓	✓
50	13X51A0418	KOTHAPU HARIKA	2013	ECE	✓	✓
51	13X51A0419	KUNDUR HARINATH REDDY	2013	ECE	✓	✓
52	13X51A0420	GUJARATHI HARISH	2013	ECE	✓	✓
53	13X51A0421	N.HARSHAVARDHAN REDDY	2013	ECE	✓	✓
54	13X51A0422	GOSA MRUDULA JASLEEN JERUSHA	2013	ECE	✓	✓
55	13X51A0424	NANDIKUNTLA KALYANI	2013	ECE	✓	✓
56	13X51A0425	R. KANAKA VARDHAN REDDY	2013	ECE	✓	✗
57	13X51A0426	SHAIK KARIMULLA	2013	ECE	✓	✓
58	13X51A0427	GUMMAGATTA KARTHIK	2013	ECE	✓	✓
59	13X51A0428	ANAKALA LAKSHMI KANTH	2013	ECE	✓	✓
60	13X51A0430	CHILAKALA LOHITHA	2013	ECE	✓	✓
61	13X51A0432	NAGIREDDY MAHA LAKSHMI	2013	ECE	✓	✓
62	13X51A0433	MADDIKERA MAHESH LAL	2013	ECE	✓	✓
63	13X51A0434	MINIGA MANOJ KUMAR	2013	ECE	✓	✓
64	13X51A0436	SHAIK MEHAFEZ HUSSAIN	2013	ECE	✓	✓
65	13X51A0437	JAKKA MOUNIKA	2013	ECE	✓	✓
66	13X51A0438	LAGISETTY NAGA SOWJANYA	2013	ECE	✓	✓

67	13X51A0439	BYGGARI NARAYANA SWAMY	2013	ECE	✓	✓
68	13X51A0440	SWARNA VENKATA NARESH	2013	ECE	✓	✓
69	13X51A0441	C. NAVEEN KUMAR	2013	ECE	✓	✓
70	13X51A0442	PADAMATI NAVEENA	2013	ECE	✓	✓
71	13X51A0443	MUDDAM NIKHILA DEVI	2013	ECE	✓	✓
72	13X51A0444	Nikitha.Y	2013	ECE	✓	✓
73	13X51A0445	MANDALURI PARVEEN BI	2013	ECE	✓	✓
74	13X51A0446	PASAM SANDHYA RANI	2013	ECE	✓	✓
75	13X51A0447	ANNAREDDY PAVAN KUMAR REDDY	2013	ECE	✓	✓
76	13X51A0448	AMMISETTI PAVAN	2013	ECE	✓	✓
77	13X51A0449	DADI REDDY POOJITHA	2013	ECE	✓	✓
78	13X51A0450	MALEPATI POTHULURAIAH	2013	ECE	✓	✓
79	13X51A0451	SAKAMURI PRAGNA	2013	ECE	✓	✓
80	13X51A0452	THUPAKULA PRASAD	2013	ECE	✓	✓
81	13X51A0454	PASUPULA RAJANEESH	2013	ECE	✓	✓
82	13X51A0455	SINGAREDDY RAMADEVI	2013	ECE	✓	✓
83	13X51A0457	BOLLAVARAPU RAVI KISHORE	2013	ECE	✓	✓
84	13X51A0458	REGATI MADHAVI	2013	ECE	✓	✓
85	13X51A0459	ONTEDDU RENUKA DEVI	2013	ECE	✓	✗
86	13X51A0461	ADDAGALLA SAI CHAITANYA	2013	ECE	✓	✓
87	13X51A0462	MEDA SAI PRAVEENA	2013	ECE	✓	✓
88	13X51A0463	GAJULA SAI PRIYANKA	2013	ECE	✓	✓
89	13X51A0464	GUDDETI SAI CHARAN	2013	ECE	✓	✓
90	13X51A0465	REDDEM SAI VANDANA	2013	ECE	✓	✓
91	13X51A0466	MANCHALA SARIKA	2013	ECE	✓	✓
92	13X51A0467	CHAKALI SATISH KUMAR	2013	ECE	✓	✓
93	13X51A0468	KONDAVALLI SHANTHI	2013	ECE	✓	✓
94	13X51A0469	RAGURU SHARMILA	2013	ECE	✓	✓
95	13X51A0470	CHITTIREDDY SIVA KUMAR REDDY	2013	ECE	✓	✓
96	13X51A0471	ANNAGOUNI SIVA PRASAD	2013	ECE	✓	✓
97	13X51A0472	JUPALLE SNEHA REDDY	2013	ECE	✓	✓
98	13X51A0473	MUGI SRAVANI	2013	ECE	✓	✓
99	13X51A0475	PEDDAPAPANNAGARI SREEHARI	2013	ECE	✓	✓
100	13X51A0477	GANTA SREENIVASA REDDY	2013	ECE	✓	✓

101	13X51A0478	BHOGYAM SUMAN	2013	ECE	✓	✓
102	13X51A0479	TALARI SUNDIR KUMAR	2013	ECE	✓	✓
103	13X51A0481	VANKADARA SURYA TEJA	2013	ECE	✓	✓
104	13X51A0482	AVISINENI SUSMITHA	2013	ECE	✓	✓
105	13X51A0483	VADLA SUVARNA	2013	ECE	✓	✓
106	13X51A0484	GOPI REDDY SWETHA	2013	ECE	✓	✓
107	13X51A0485	BOLLAVARAM TEJASWINI	2013	ECE	✓	✓
108	13X51A0486	VANKADHARA NAGA BHANU	2013	ECE	✓	✓
109	13X51A0487	POSAM VENKATA VARAPRASAD REDDY.	2013	ECE	✓	✓
110	13X51A0488	GANAPAM VASANTHI	2013	ECE	✓	✓
111	13X51A0490	SEETHAKA VEERA BHADRAIAH	2013	ECE	✓	✓
112	13X51A0491	MANDALA VIDYA RANI	2013	ECE	✓	✓
113	13X51A0492	MARAM REDDY VIDYAVATHI	2013	ECE	✓	✓
114	13X51A0494	SHAIK ZAKIR HUSSAIN	2013	ECE	✓	✓
115	13X51A0495	SHAIK ZEESHAN	2013	ECE	✓	✓
116	14X55A0401	YERASU VENKATA NAGA GOVARDHAN REDDY	2013	ECE	✓	✓
117	14X55A0402	V HARINATHACHARI	2013	ECE	✓	✓
118	14X55A0403	MADALA JAGADEESH YADAV	2013	ECE	✓	✓
119	14X55A0405	VAGICHERLA LAVANYA	2013	ECE	✓	✓
120	14X55A0406	YERUVA LILAAMRUTHA	2013	ECE	✓	✓
121	14X55A0407	CHAKALI MADAN MOHAN	2013	ECE	✓	✓
122	14X55A0408	PAGADALA MADHU KIRAN	2013	ECE	✓	✓
123	14X55A0409	PINJARI MASTAN	2013	ECE	✓	✓
124	14X55A0410	SOMAGOUNI NARENDRA KUMAR	2013	ECE	✓	✓
125	14X55A0413	CHATAKONDU SIVAKANTH	2013	ECE	✓	✓
126	14X55A0415	CHINTHAKUNTA SREEKANTH	2013	ECE	✓	✓
127	14X55A0416	KATASANI VIJAYA LAKSHMI	2013	ECE	✓	✓

PRINCIPAL
Santhiram Engineering College
Nandyal,Kurnool(Dt.),A.P.

SANTHIRAM ENGINEERING COLLEGE:: NANDYAL
Approved by AICTE, New Delhi: Affiliated to JNT University, Anantapuram
An ISO 9001:2008 Certified Institution, 2(f) & 12(B) recognition by UGC Act, 1956.
NH-18, Nandyal – 518501: Kurnool Dist. A.P.

programme on campus to corporate BY k. Sridhar Sharma incessant hr

ATTEDANCE SHEET **17-09-2016**

SNO	Regd no	Name of the student	Year	Branch	FN	AN
1	124K1A0510	GANAPAM SAHEETYA	2013	CSE	✓	✓
2	12X51A0542	T.SAIDEEKSHITH MOWRYA	2013	CSE	✓	✓
3	13X51A0501	ACHYUTHA REDDY.A	2013	CSE	✓	✓
4	13X51A0503	AKBAR.M	2013	CSE	✓	✓
5	13X51A0504	APUROOPA.M	2013	CSE	✓	✓
6	13X51A0505	ASHA.R	2013	CSE	✓	✓
7	13X51A0506	B.NAGA PADMAJA	2013	CSE	✓	✓
8	13X51A0507	CHANDRIKA.M	2013	CSE	✓	✓
9	13X51A0508	DIGUVAPATI SUBBA REDDY	2013	CSE	✓	✓
10	13X51A0509	GOUTHAMI.N	2013	CSE	✓	✓
11	13X51A0510	M .SWAROOPA RANI	2013	CSE	✓	✓
12	13X51A0511	HARIKA.S	2013	CSE	✓	✓
13	13X51A0512	HARSHINI.K.V.	2013	CSE	✓	✓
14	13X51A0513	HINDUJA.S	2013	CSE	✓	✓
15	13X51A0514	JAYA DEEP.T	2013	CSE	✓	✓
16	13X51A0516	KIRANMAI.P	2013	CSE	✓	✓
17	13X51A0517	V KRISHNA CHAITANYA	2013	CSE	✓	✓
18	13X51A0518	KRISHNA KARTHIK.P	2013	CSE	✓	✓
19	13X51A0519	MANVITHA.V	2013	CSE	✓	✓
20	13X51A0520	MURALIDHAR.A	2013	CSE	✓	✓
21	13X51A0521	PANYAM NAGA DIVYA	2013	CSE	✓	✓
22	13X51A0522	K. NAGA SOWJANYA	2013	CSE	✓	✓
23	13X51A0523	PALURU NAGA SUSMITHA KRISHNA	2013	CSE	✓	✓
24	13X51A0524	R. NARASIMHA REDY	2013	CSE	✓	✗
25	13X51A0525	LAGISETTY NAVEENA	2013	CSE	✓	✓
26	13X51A0526	SIGARAMBOTLA NINITHA	2013	CSE	✓	✓
27	13X51A0527	V.PHANINDRA	2013	CSE	✓	✓
28	13X51A0528	K.RAMYA TEJA	2013	CSE	✓	✓
29	13X51A0529	BUKKASAMUDRAM RAVINDRA REDDY	2013	CSE	✓	✓
30	13X51A0530	ALLAGADDA ROJA	2013	CSE	✓	✓
31	13X51A0531	ADIREDDY RUPA	2013	CSE	✓	✓
32	13X51A0532	ARAVETI SANDEEP	2013	CSE	✓	✓
33	13X51A0533	TALARI SARITHA	2013	CSE	✓	✓

34	13X51A0534	VANGALA SIREESHA	2013	CSE	✓	✓
35	13X51A0535	JINKALA SNEHA	2013	CSE	✓	✓
36	13X51A0536	KUDUMULA SUNIL KUMAR REDDY	2013	CSE	✓	✓
37	13X51A0537	CHITTE PRATHIBHA SUNIL	2013	CSE	✓	✓
38	13X51A0538	K.SUPRAJA	2013	CSE	✓	✓
39	13X51A0539	NARAYANA SUSHRUTHA	2013	CSE	✓	✓
40	13X51A0540	NARASAPURAM TEJESWINI	2013	CSE	✓	✓
41	13X51A0541	DONTHU USHA MADHURI	2013	CSE	✓	✓
42	13X51A0542	SUNKU VISHNU PRIYA	2013	CSE	✓	✓
43	13X51A0543	K.YAMUNA	2013	CSE	✓	✗
44	14X55A0501	TENKAYALA SHAIKSHAVALI	2013	CSE	✓	✓

SANTHIRAM ENGINEERING COLLEGE:: NANDYAL

Approved by AICTE, New Delhi: Permanently Affiliated to JNTUA, Ananthapuramu.
An ISO 9001:2008 Certified Institution, 2(f) & 12(B) recognition by UGC Act, 1956.
NH-18, Nandyal – 518501:: Kurnool Dist. A.P.

OFFICE OF TRAINING AND PLACEMENT

Letter Reference No: SREC/TPO/CIR/16-09 Date: 21-09-2016

CIRCULAR

All the students of SREC are here by informed that Office of the Training and Placement is organizing Career Guidance programme on Awareness on **Stock broking** for MBA students on **23rd September 2016**, at 10.AM in the college seminar hall. The resource person for this programme is **Sri. G.V.Krishna Reddy** garu, Customer Relationship Manager, Reliance Securities Limited, Hyderabad. Those who are interested register your names with Mr. Raja Sekhar, Program Coordinator on or before 23rd September 2016.

K. Kishore Naidu
Training and Placement officer

Copy to:

1. Principal
2. Notice Board,
3. All the HODs ,
4. AO Office,

PRINCIPAL
Santhiram Engineering College
Nandyal,Kurnool(Dt.),A.P.

ABOUT THE COLLEGE

Santhiram Engineering College (SREC) is sponsored by M/s Sri Shirdi Sai Educational Academy,Nandyal. SREC is established under the able guidance of Dr. M. Santhiramudu, Chairman in the year 2007 with a noble motto "Education for peace and progress". SREC is approved by AICTE, New Delhi: Recognized by UGC under 2(f) and 12 (B): Permanently Affiliated to JNTUA, Anathapuramu: Certified to an ISO 9001:2015. The college is ranked as one of the Best Engineering Colleges of JNTUA Ananthapuramu. SREC is situated on NH-40, 12 KM away from Nandyal, Kurnool Dist. Andhra Pradesh. It is a learning abode for 1600+ Students. The Campus is pollution free and its serene environment is ideally suited for academic activities. Our goal is to produce Engineers and Managers who can contribute to the progress of the Nation and the World through excellent Scientific, Technical Innovations and Research Activities.

Vision:

To Produce "Creators of Novel Technologies"

Mission

To be recognized nationally and internationally for delivering outstanding computer science education and conducting research of high distinction, both of value and relevance to
the communities we serveProducing quality graduates trained in the latest tools and technologies and striving to make India a world leader in software and hardware products and services. To achieve academic excellence in Computer Science Engineering by imparting in- depth knowledge among the students, facilitating research activities and cater to the ever- changing industrial demands and societal needs. We envision our students have excellent engineers not only in the field of science and technology but also in good citizenship and discipline our commitment lies in producing comprehensive knowledge seekers and human individuals, capable of building a strong and developed nation. .

ABOUT THE PROGRAM

Career Guiidance programme

"Awareness on Stock broking" was
co-ordinated by : Mr.Rajasekhar
This program was organised by department Training and Placement Cell.
Name of the resource person: G.V.KrishnaReddy,Customer relationship manager,reliance securities ltd,Hyd
VENUE : Seminar Hall DATE: 23 sep 2016

Registration details:

There is no FEE for Registration.
Contact Details:
tpo@srecnandyal.edu.in
Important Dates:
Awareness Session on: 23 sep 2016

visit us
www.srecnandyal.edu.in

SANTHIRAM ENGINEERING COLLEGE
NANDYAL
Approved by AICTE,Newdelhi:Permanently Affiliated to JNTUA,Anantapuramu .
An ISO 9001:2008,Certified Institution,2(f) & 12(B) recognition by under UGC Act 1956.
NH-18,Nandyal-518501,Kurnool-dist,A.P

CAREER GUIDANCE PROGRAM
ON
AWARENESS ON STOCK BROKING

ORGANIZED BY
TRAINING AND PLACEMENT CELL
SREC,NANDYAL

PRINCIPAL
Santhiram Engineering College
Nandyal,Kurnool(Dt.),A.P.

SANTHIRAM ENGINEERING COLLEGE:: NANDYAL

Approved by AICTE, New Delhi: Permanently Affiliated to JNTUA, Ananthapuramu.
An ISO 9001:2008 Certified Institution, 2(f) & 12(B) recognition by UGC Act, 1956.

NH-18, Nandyal – 518501 :: Kurnool Dist. A.P.

OFFICE OF TRAINING AND PLACEMENT

Registration Form for Awareness on Stock broking

Date: 23-09-2016

List of the Students:

S.NO	REG NO	NAME OF THE STUDENT	FN	AN
1	16X51E0001	SHAIK ABDUL GAFOOR	✓	✓
2	16X51E0002	NUKALA AMARANATHA REDDY	✓	✗
3	16X51E0003	SABBULA AMARESWAR REDDY	✓	✓
4	16X51E0004	CHIDELLA ANURADHA	✓	✓
5	16X51E0005	KURUVA ASHOK KUMAR	✓	✓
6	16X51E0006	KADAPATINTI BALA RAJU	✓	✓
7	16X51E0007	BONALA BHAGYA LAKSHMI	✓	✓
8	16X51E0008	BUDAMKAYALA BHAVANA	✓	✓
9	16X51E0009	K CHAKRAPANI REDDY	✓	✓
10	16X51E0010	ALA CHANDRA MOHAN	✓	✓
11	16X51E0011	BOYA DIVAKAR	✓	✓
12	16X51E0012	MANDULA HUSSAIN VALI	✓	✓
13	16X51E0013	SHAIK IMRAN BASHA	✓	✓
14	16X51E0014	K INDRAJA	✓	✗
15	16X51E0015	KATHOJU JAHNAVI	✓	✓
16	16X51E0016	TOKA JAYA PRAKASH	✓	✓
17	16X51E0017	R LAKSHMI SRINATH REDDY	✓	✓
18	16X51E0018	POLE MAHESWARAREDDY	✓	✓
19	16X51E0019	KUNDURU MANASA	✓	✓
20	16X51E0020	KANKARA MOUNIKA	✓	✓
21	16X51E0021	SYED NAFEES	✓	✓

22	16X51E0022	D PARAMESWARA REDDY	✓	✓
23	16X51E0023	THANIKANTI PARASURAMUDU	✓	✓
24	16X51E0024	VADLA PRAVEEN KUMAR	✓	✓
25	16X51E0025	DUDYALA RAIZE AHAMMED	✓	✓
26	16X51E0026	YEDDULA RAJESWARI	✓	✓
27	16X51E0027	PIKKILIR RAMANJULA NAIDU	✓	✓
28	16X51E0028	BHAVANASI SAI JOSTHNA	✓	✓
29	16X51E0029	BATTULA SANDEEP REDDY	✓	✓
30	16X51E0030	MANGALI SATEESH KUMAR	✓	✓
31	16X51E0031	SYED SHAHEED	✓	✓
32	16X51E0032	SHAIK SHAHIN	✓	✓
33	16X51E0033	SHAIK SHAIKSHAVALI	✓	✓
34	16X51E0034	SHAIK SHAIK SHAVALI	✓	✓
35	16X51E0035	KOTA SIVA LAKSHMI	✓	✓
36	16X51E0036	MEDA SREEDHA GUPTA	✓	✓
37	16X51E0037	BANDARU SRIRAM VENKATESH	✓	✓
38	16X51E0038	K SUDHARSHAN REDDY	✓	✓
39	16X51E0039	RUPANAGUDI SUMALATHA	✓	✓
40	16X51E0040	BOYANA SURENDRA	✓	✓
41	16X51E0041	CHEEMALA VENKATESH	✓	✓
42	16X51E0042	BHUMA SANDEEPGUPTA	✓	✓
43	16X51E0043	BHUMA SUDARSHAN REDDY	✓	✓
44	15X51E0001	ANIL KUMAR.P	✓	✓
45	15X51E0002	ANJANEYULU.K	✓	✓
46	15X51E0003	APSAR BASHA.S	✓	✓
47	15X51E0004	ASHOK ANAND REDDY	✓	✓
48	15X51E0005	BALA KRISHNA.C	✓	✓
49	15X51E0006	CHAND BASHA.M	✓	✓
50	15X51E0007	CHANDRA SEKHAR.P	✓	✓

51	15X51E0008	CHENNAKESAVULU.T	✓	✓
52	15X51E0009	DEEPIKA.S	✓	✓
53	15X51E0010	DHANUNJAYUDU.B	✓	✓
54	15X51E0011	DHARANI.N	✓	✓
55	15X51E0012	DHATHRI.P	✓	✓
56	15X51E0013	GOUTHAMI.U	✓	✓
57	15X51E0014	HAJI VALI.S	✓	✓
58	15X51E0015	HANUMANTHA REDDY.C	✓	✓
59	15X51E0016	HARI KRISHNA.G	✓	✓
60	15X51E0018	JANARDHAN.A	✓	✓
61	15X51E0019	JAYANTH KUMAR.K	✓	✓
62	15X51E0020	JUBER BASHA.S	✓	✓
63	15X51E0021	LOKESWARA REDDY.R	✓	✓
64	15X51E0022	MAHABOOB BASHA.D	✓	✓
65	15X51E0023	MAHANANDI REDDY.K	✓	✓
66	15X51E0024	MAHESH.T	✓	✓
67	15X51E0025	MALLIKA BEE.M	✓	✓
68	15X51E0026	MAMATHA.S	✓	✓
69	15X51E0027	NAGA KRISHNA REDDY.B	✓	✓
70	15X51E0029	NARESH KUMAR.M	✓	✓
71	15X51E0030	NAZEER HUSSAIN.M	✓	✗
72	15X51E0031	NOOR BASHA.A	✓	✓
73	15X51E0032	PAVAN KUMAR.G	✓	✓
74	15X51E0033	PAVANI.K	✓	✓
75	15X51E0034	PAVANI.S	✓	✓
76	15X51E0035	PURUSHOTAM REDDY.M	✓	✓
77	15X51E0036	RAGHU.K	✓	✓
78	15X51E0037	RAJESH.G	✓	✓

79	15X51E0038	RAJESH.P	✓	✓
80	15X51E0039	RAJU.B	✓	✓
81	15X51E0040	RAJU.M	✓	✓
82	15X51E0041	RAMADEVI.Y	✓	✓
83	15X51E0042	RAMANATHA REDDY.A	✓	✓
84	15X51E0043	RAVI KUMAR.K	✓	✓
85	15X51E0044	SADDAM HUSSAIN.B	✓	✓
86	15X51E0045	SAI KOWSIK.G	✓	✓
87	15X51E0046	SAI KRISHNA.S	✓	✓
88	15X51E0047	SAI SAMYUKTHA.K	✓	✓
89	15X51E0048	SANDEEP KUMAR.D	✓	✓
90	15X51E0049	SANJEEV KUMAR.B	✓	✓
91	15X51E0050	SANKEERTHI.B	✓	✓
92	15X51E0051	SHOBHA RANI.B	✓	✓
93	15X51E0052	SHAHABUNNISA BEGUM.M	✓	✓
94	15X51E0054	SHARMILA RANI.I	✓	✓
95	15X51E0055	SIRISHA.A	✓	✓
96	15X51E0056	SIVA HARITHA.B	✓	✓
97	15X51E0057	SIVA NAGI REDDY.A.V	✓	✓
98	15X51E0058	SIVA PRASADU NAYUDU.P	✓	✓
99	15X51E0059	SRAVANTHI.V	✓	✓
100	15X51E0060	SUBBA KRISHNAIAH.K	✓	✓
101	15X51E0061	SUCHARITHA.K	✓	✓
102	15X51E0062	SUPRAJA.K	✓	✓
103	15X51E0063	SUPRIYA.Y	✓	✓
104	15X51E0064	TEJESWAR GOUD.G	✓	✓
105	15X51E0065	VASANTHA.P	✓	✓

106	15X51E0067	VENKATESWARLU.M	✓	✓
107	15X51E0068	VIJAY KUMAR REDDY.T	✓	✓
108	15X51E0069	VIJAYA LAKSHMI.K	✓	✓
109	15X51E0070	VISHNU VARDHAN.B	✓	✓
110	15X51E0071	VYSHNAVI.R	✓	✓
111	15X51E0073	RAJENDRA REDDY. V	✓	✗
112	15X51E0074	RAMESH. M	✓	✓

Signature of the Co-ordinator

TPO

PRINCIPAL
Santhiram Engineering College
Nandyal,Kurnool(Dt.),A.P.

SANTHIRAM ENGINEERING COLLEGE: NANDYAL

(Approved by AICTE, New Delhi; Permanent Affiliated to JNTU A, Anantapurum)
An ISO 9001:2008 Certified Institution.2(f) & 12(B) Recognition by UGC Act, 1956
NH-18, Nandyal-518501: Kurnool Dist. A.P.

OFFICE OF THE TRAINING & PLACEMENT

Ref. No. SREC/ T&P /CIR/ 2016-17/No.269 **Dt:** 20-10-2016

CIRCULAR

The Office of the Training and Placement of SREC wish to organize the Career Guidance Programme on "**Importance of Higher Education in Management"** for all the IV B. Tech (ECE, CSE) Students on 25-10-2016. **Mr. Veerabadhra. D, ITM University** is the resource person for this program. All the interested students are advised to register your names with Mr. P. Bhaskar, Asst. Prof, CSE, Mr. S Rambabu, Asst. Prof, ECE on or before 25-10-2016. The students registered for this program on or before the last date of registration alone eligible to attend this program.

TPO

Mr. K.KISHORE NAIDU

PRINCIPAL
Santhiram Engineering College
Nandyal,Kurnool(Dt.),A.P

Copy to:-
1. Principal Sir
2. All HoDs(ECE,CSE)
3. Department Notice Board

SANTHIRAM ENGINEERING COLLEGE

Career Guidance Programme on

IMPORTANCE OF HIGHER EDUCATION IN MANAGEMENT

25OCTOBER 2016

ABOUT INSTITUTION

Santhiram Engineering College (SREC) is sponsored by M/s Sri Shirdi Sai Educational Academy, Nandyal. SREC is established under the able guidance of Dr. M. Santhiramudu, Chairman, in the year 2007 with a noble motto "Education for Peace and Progress". SREC is approved by AICTE, New Delhi; Recognized by UGC under 2(f) and 12 (B); Permanently Affiliated to JNTUA, Anathapuramu; Certified to an ISO 9001:2015. The college is ranked as one of the Best Engineering Colleges of JNTUA. Ananthapuramu. SREC is situated on NH-40, 12 KM away from Nandyal, Kurnool Dist, Andhra Pradesh. It is a learning abode for 1600+ Students. The campus is pollution free and its serene environment is ideally suited for academic activities.



VISION

Produce "Creators of Novel Technologies".

MISSION

Producing quality graduates trained in the latest tools and technologiesandstrivingtomakeIndiaaworldleaderinsoftware and hardware products and services. To achieve academic excellence in Computer Science Engineering by imparting in- depth knowledge among the students, facilitating research activities and cater to the ever- changing industrial demands and societal needs. We envision our students have excellent engineers not only in the field of science and technology but also in good citizenship and discipline our commitment lies in producing comprehensive knowledge seekers and human individuals, capable of building a strong and developed nation. To be recognized nationally and internationally for delivering outstandingcomputerscienceeducationandconductingresearch of high distinction, both of value and relevancetothe communities we serve.

CONTENTS OF THE PROGRAM

- This program aims to develop a goal-oriented approach to life and career.
- Corporate world works in Teams and it is very important that a student learns to adapt and work flexibly in a team environment for the growth of organization and himself.
- Art of Managing time

RESOURCE PERSON

Name: ***Veerabadhra. D, ITM University.***

Program Schedule

Session Time -Content

09:30 AM- 10:15 AM Inauguration

10:15AM -11:45 PM how to develop a goal

11:45 AM – 12:00PM Tea break

12:00 PM – 01:30PM path to success and how to achieve it.

01:30PM –02:30PM Lunch Break

02:30 PM– 04:00 PM how to adapt to situations and deal with people in day-day life.

04:00 PM – 04:30 PM Discussions& Valedictory ceremony.

PRINCIPAL
Santhiram Engineering College
Nandyal,Kurnool(Dt.),A.P

SANTHIRAM ENGINEERING COLLEGE

Career Guidance Programme on

IMPORTANCE OF HIGHER EDUCATION IN MANAGEMENT

25OCTOBER 2016

ORGANISING TEAM

Chief Patron
Dr. M. Santhiramudu,
Chairman, SREC.

Patron
Er. M. Siva Ram,
Managing Director, SREC.

Convener
Dr. M.V. Subramanyam,
Professor of ECE & Principal, SREC.

Organizing Secretary
Mr.K.KishoreNaidu
TPO.

Coordinator
Mr.S.Rambabu
(rambabu.ece@srecnandyal.edu.in)
Mr.P.Bhaskar
bhaskar.cse@srecnandyal.edu.in

Student Coordinator
S.Ramalingesh
B.Sruthi
M.Gowthami
P.SaiPrakash

REGISTRATION FEE

There is no registration fee for this program.

APPLICATION FORM

1. Name :
2. Designation :
3. Institution :
4. Department :
5. Mobile No :
6. Email ID :
7. Address :

Certificate

This is to certify that the above member is the student of our instituition & information is given by him/her is correct.

Place:
Date:

Signature of the Principal

PRINCIPAL
Santhiram Engineering College
Nandyal,Kurnool(Dt.),A.P

SANTHIRAM ENGINEERING COLLEGE

Approved by AICTE, New Delhi
Permanently Affiliated to JNTUA,
Ananthapuramu,
An ISO 9001:2008 Certified Institution
Recognized under 2 (f) & 12 (B) of the
UGC ACT, 1956
NH-18, Nandyal – 518501:: Kurnool
Dist. A.P.

www.srecnandyal.edu.in ,
Ph.No.08514-276201

SANTHIRAM ENGINEERING COLLEGE :: NANDYAL

Approved by AICTE, New Delhi; Permanently Affiliated to JNTUA, Anantapuramu,
An ISO 9001:2008 Certified Institution, Recognized under 2 (f) & 12 (B) of the UGC ACT, 1956.
NH-18 Nandyal-518501: Kurnool Dist. A.P

IMPORTANCE OF HIGHER EDUCATION IN MANAGEMENT" BY VEERABADHRA ITM UNIVERSITY
ATTENDANCE SHEET

SNO	Regd no	Name of the student	Year	Branch	FN	AN
1	124K1A0414	T. LAKSHMI PRASANNA	2013	ECE	✓	✓
2	12X51A0461	A. PRASHANTH KUMAR	2013	ECE	✓	✓
3	12X51A0463	MABBU PRUDVINANDAN KUMAR	2013	ECE	✓	✓
4	12X51A0470	BALAIAHGARI RAVI THEJA RAO	2013	ECE	✓	✓
5	12X51A0480	DUDEKULA SAIBABA	2013	ECE	✓	✓
6	12X51A04B1	N.MATAM VISWESWARA SARMA	2013	ECE	✓	✓
7	132N1A0449	MEDAM BHARGAVI KAIVALYA	2013	ECE	✓	✓
8	134K1A0401	S AYESHA AFRIN	2013	ECE	✓	✓
9	134K1A0402	M BABITHA RAO	2013	ECE	✓	✓
10	134K1A0403	K BHAVANA	2013	ECE	✓	✓
11	134K1A0405	K HASMITHA PRIYADARSHINI	2013	ECE	✓	✓
12	134K1A0406	KARUNA SRAVYA	2013	ECE	✓	✓
13	134K1A0407	K LAVANYA	2013	ECE	✓	✓
14	134K1A0408	D MABUNI	2013	ECE	✓	✓
15	134K1A0409	P MOUNIKA	2013	ECE	✓	✓
16	134K1A0410	C NAZEEMA	2013	ECE	✓	✓
17	134K1A0411	G RAVALI KRISHNA	2013	ECE	✓	✓
18	134K1A0412	G RENUKA	2013	ECE	✓	✓
19	134K1A0413	S RUKHIYA PARVEEN	2013	ECE	✓	✓
20	134K1A0414	SYED RUKSANA	2013	ECE	✓	✓
21	134K1A0415	P SALMA	2013	ECE	✓	✓
22	134K1A0416	K SASIKALA	2013	ECE	✓	✓
23	134K1A0417	SYED SHAYIDA	2013	ECE	✓	✓
24	134K1A0418	M SRAVANA LAKSHMI	2013	ECE	✓	✓
25	134K1A0419	A SUJALA	2013	ECE	✓	✓
26	134K1A0420	M SUKANYA	2013	ECE	✓	✓
27	134K1A0421	M SUNITHA	2013	ECE	✓	✓
28	134K1A0422	M SUSMA SREE	2013	ECE	✓	✓
29	134K1A0423	B SUSMITHA	2013	ECE	✓	✓
30	134K1A0424	N VENKATA NAGA KOMALI	2013	ECE	✓	✓
31	134K1A0425	P VENKATA NAGA LAVANYA	2013	ECE	✓	✓
32	134K1A0426	Y. VENKATESWARI	2013	ECE	✓	✓
34	13X51A0401	M.I VENKATA AKHILESWAR	2013	ECE	✓	✓
35	13X51A0402	MIRIYALA AMANI	2013	ECE	✓	✓

36	13X51A0403	DEREDDY ANIL KUMAR REDDY	2013	ECE	✓	✓
37	13X51A0404	PAPIREDDY ANUSHA	2013	ECE	✓	✓
38	13X51A0405	PESALA ANUSHA	2013	ECE	✓	✓
39	13X51A0406	B. BHARGAV KUMAR REDDY	2013	ECE	✓	✓
40	13X51A0407	THEGURU BHAVANA	2013	ECE	✓	✓
41	13X51A0409	POLA CHANDRA HARIKA	2013	ECE	✓	✓
42	13X51A0410	UMMADI DAMAYANTHI	2013	ECE	✓	✓
43	13X51A0411	TURPUNATI DEEPIKA	2013	ECE	✓	✓
44	13X51A0412	T. DHANENDRA CHOWDARY	2013	ECE	✓	+
45	13X51A0413	MEDAM DINESH REDDY	2013	ECE	✓	✓
46	13X51A0414	GAJULAPALLI SUPRIYA	2013	ECE	✓	✓
47	13X51A0415	AMBATI GEETHA LAKSHMI	2013	ECE	✓	✓
48	13X51A0416	GARIKE GOPINATH	2013	ECE	✓	✓
49	13X51A0417	BIJJAM HARIKA	2013	ECE	✓	✓
50	13X51A0418	KOTHAPU HARIKA	2013	ECE	✓	✓
51	13X51A0419	KUNDUR HARINATH REDDY	2013	ECE	✓	✓
52	13X51A0420	GUJARATHI HARISH	2013	ECE	✓	✓
53	13X51A0421	N.HARSHAVARDHAN REDDY	2013	ECE	✓	✓
54	13X51A0422	GOSA MRUDULA JASLEEN JERUSHA	2013	ECE	✓	✓
55	13X51A0424	NANDIKUNTLA KALYANI	2013	ECE	✓	✓
56	13X51A0425	R. KANAKA VARDHAN REDDY	2013	ECE	✓	+
57	13X51A0426	SHAIK KARIMULLA	2013	ECE	✓	✓
58	13X51A0427	GUMMAGATTA KARTHIK	2013	ECE	✓	✓
59	13X51A0428	ANAKALA LAKSHMI KANTH	2013	ECE	✓	✓
60	13X51A0430	CHILAKALA LOHITHA	2013	ECE	✓	✓
61	13X51A0432	NAGIREDDY MAHA LAKSHMI	2013	ECE	✓	✓
62	13X51A0433	MADDIKERA MAHESH LAL	2013	ECE	✓	✓
63	13X51A0434	MINIGA MANOJ KUMAR	2013	ECE	✓	✓
64	13X51A0436	SHAIK MEHAFEZ HUSSAIN	2013	ECE	✓	✓
65	13X51A0437	JAKKA MOUNIKA	2013	ECE	✓	✓
66	13X51A0438	LAGISETTY NAGA SOWJANYA	2013	ECE	✓	✓
67	13X51A0439	BYGGARI NARAYANA SWAMY	2013	ECE	✓	✓
68	13X51A0440	SWARNA VENKATA NARESH	2013	ECE	✓	✓
69	13X51A0441	C. NAVEEN KUMAR	2013	ECE	✓	✓
70	13X51A0442	PADAMATI NAVEENA	2013	ECE	✓	✓

71	13X51A0443	MUDDAM NIKHILA DEVI	2013	ECE	✓	~~Nikhila devi~~
72	13X51A0444	Nikitha.Y	2013	ECE	✓	✓
73	13X51A0445	MANDALURI PARVEEN BI	2013	ECE	✓	✓
74	13X51A0446	PASAM SANDHYA RANI	2013	ECE	✓	✓
75	13X51A0447	ANNAREDDY PAVAN KUMAR REDDY	2013	ECE	✓	✓
76	13X51A0448	AMMISETTI PAVAN	2013	ECE	✓	✓
77	13X51A0449	DADI REDDY POOJITHA	2013	ECE	✓	✓
78	13X51A0450	MALEPATI POTHULURAIAH	2013	ECE	✓	✓
79	13X51A0451	SAKAMURI PRAGNA	2013	ECE	✓	✓
80	13X51A0452	THUPAKULA PRASAD	2013	ECE	✓	✓
81	13X51A0454	PASUPULA RAJANEESH	2013	ECE	✓	✓
82	13X51A0455	SINGAREDDY RAMADEVI	2013	ECE	✓	✓
83	13X51A0457	BOLLAVARAPU RAVI KISHORE	2013	ECE	✓	✓
84	13X51A0458	REGATI MADHAVI	2013	ECE	✓	✓
85	13X51A0459	ONTEDDU RENUKA DEVI	2013	ECE	✓	✓
86	13X51A0461	ADDAGALLA SAI CHAITANYA	2013	ECE	✓	✓
87	13X51A0462	MEDA SAI PRAVEENA	2013	ECE	✓	✓
88	13X51A0463	GAJULA SAI PRIYANKA	2013	ECE	✓	✓
89	13X51A0464	GUDDETI SAI CHARAN	2013	ECE	✓	✓
90	13X51A0465	REDDEM SAI VANDANA	2013	ECE	✓	✓
91	13X51A0466	MANCHALA SARIKA	2013	ECE	✓	✓
92	13X51A0467	CHAKALI SATISH KUMAR	2013	ECE	✓	✓
93	13X51A0468	KONDAVALLI SHANTHI	2013	ECE	✓	✓
94	13X51A0469	RAGURU SHARMILA	2013	ECE	✓	✓
95	13X51A0470	CHITTIREDDY SIVA KUMAR REDDY	2013	ECE	✓	✓
96	13X51A0471	ANNAGOUNI SIVA PRASAD	2013	ECE	✓	✓
97	13X51A0472	JUPALLE SNEHA REDDY	2013	ECE	✓	✓
98	13X51A0473	MUGI SRAVANI	2013	ECE	✓	✓
99	13X51A0475	PEDDAPAPANNAGARI SREEHARI	2013	ECE	✓	✓
100	13X51A0477	GANTA SREENIVASA REDDY	2013	ECE	✓	✓
101	13X51A0478	BHOGYAM SUMAN	2013	ECE	✓	✓
102	13X51A0479	TALARI SUNDIR KUMAR	2013	ECE	✓	✓
103	13X51A0481	VANKADARA SURYA TEJA	2013	ECE	✓	✓
104	13X51A0482	AVISINENI SUSMITHA	2013	ECE	✓	✓
105	13X51A0483	VADLA SUVARNA	2013	ECE	✓	✓
106	13X51A0484	GOPI REDDY SWETHA	2013	ECE	✓	✓
107	13X51A0485	BOLLAVARAM TEJASWINI	2013	ECE	✓	✓

108	13X51A0486	VANKADHARA NAGA BHANU	2013	ECE	✓	✓
109	13X51A0487	POSAM VENKATA VARAPRASAD REDDY.	2013	ECE	✓	✓
110	13X51A0488	GANAPAM VASANTHI	2013	ECE	✓	✓
111	13X51A0490	SEETHAKA VEERA BHADRAIAH	2013	ECE	✓	✓
112	13X51A0491	MANDALA VIDYA RANI	2013	ECE	✓	✓
113	13X51A0492	MARAM REDDY VIDYAVATHI	2013	ECE	✓	✓
114	13X51A0494	SHAIK ZAKIR HUSSAIN	2013	ECE	✓	✓
115	13X51A0495	SHAIK ZEESHAN	2013	ECE	✓	✓
116	14X55A0401	YERASU VENKATA NAGA GOVARDHAN REDDY	2013	ECE	✓	✓
117	14X55A0402	V HARINATHACHARI	2013	ECE	✓	✓
118	14X55A0403	MADALA JAGADEESH YADAV	2013	ECE	✓	✓
119	14X55A0405	VAGICHERLA LAVANYA	2013	ECE	✓	✓
120	14X55A0406	YERUVA LILAAMRUTHA	2013	ECE	✓	✓
121	14X55A0407	CHAKALI MADAN MOHAN	2013	ECE	✓	✓
122	14X55A0408	PAGADALA MADHU KIRAN	2013	ECE	✓	✓
123	14X55A0409	PINJARI MASTAN	2013	ECE	✓	✓
124	14X55A0410	SOMAGOUNI NARENDRA KUMAR	2013	ECE	✓	✗
125	14X55A0413	CHATAKONDU SIVAKANTH	2013	ECE	✓	✓
126	14X55A0415	CHINTHAKUNTA SREEKANTH	2013	ECE	✓	✓
127	14X55A0416	KATASANI VIJAYA LAKSHMI	2013	ECE	✓	✓

PRINCIPAL
Santhiram Engineering College
Nandyal,Kurnool(Dt.),A.P

SANTHIRAM ENGINEERING COLLEGE :: NANDYAL

Approved by AICTE, New Delhi; Permanently Affiliated to JNTUA, Anantapuramu,
An ISO 9001:2008 Certified Institution, Recognized under 2 (f) & 12 (B) of the UGC ACT, 1956.
NH-18 Nandyal-518501: Kurnool Dist. A.P

ATTENDANCE SHEET

SNO	Regd no	Name of the student	Year	Branch	AN	FN
1	124K1A0510	GANAPAM SAHEETYA	2013	CSE	✓	✓
2	12X51A0542	T.SAIDEEKSHITH MOWRYA	2013	CSE	✓	✓
3	13X51A0501	ACHYUTHA REDDY.A	2013	CSE	✓	✗
4	13X51A0503	AKBAR.M	2013	CSE	✓	✓
5	13X51A0504	APUROOPA.M	2013	CSE	✓	✓
6	13X51A0505	ASHA.R	2013	CSE	✓	✓
7	13X51A0506	B.NAGA PADMAJA	2013	CSE	✓	✓
8	13X51A0507	CHANDRIKA.M	2013	CSE	✓	✓
9	13X51A0508	DIGUVAPATI SUBBA REDDY	2013	CSE	✓	✓
10	13X51A0509	GOUTHAMI.N	2013	CSE	✓	✓
11	13X51A0510	M .SWAROOPA RANI	2013	CSE	✓	✓
12	13X51A0511	HARIKA.S	2013	CSE	✓	✓
13	13X51A0512	HARSHINI.K.V.	2013	CSE	✓	✓
14	13X51A0513	HINDUJA.S	2013	CSE	✓	✓
15	13X51A0514	JAYA DEEP.T	2013	CSE	✓	✓
16	13X51A0516	KIRANMAI.P	2013	CSE	✓	✓
17	13X51A0517	V KRISHNA CHAITANYA	2013	CSE	✓	✓
18	13X51A0518	KRISHNA KARTHIK.P	2013	CSE	✓	✓
19	13X51A0519	MANVITHA.V	2013	CSE	✓	✓
20	13X51A0520	MURALIDHAR.A	2013	CSE	✓	✓
21	13X51A0521	PANYAM NAGA DIVYA	2013	CSE	✓	✓
22	13X51A0522	K. NAGA SOWJANYA	2013	CSE	✓	✓
23	13X51A0523	PALURU NAGA SUSMITHA KRISHNA	2013	CSE	✓	✗
24	13X51A0524	R. NARASIMHA REDY	2013	CSE	✓	✓
25	13X51A0525	LAGISETTY NAVEENA	2013	CSE	✓	✓
26	13X51A0526	SIGARAMBOTLA NINITHA	2013	CSE	✓	✓
27	13X51A0527	V.PHANINDRA	2013	CSE	✓	✓
28	13X51A0528	K.RAMYA TEJA	2013	CSE	✓	✓
29	13X51A0529	BUKKASAMUDRAM RAVINDRA REDDY	2013	CSE	✓	✓
30	13X51A0530	ALLAGADDA ROJA	2013	CSE	✓	✓
31	13X51A0531	ADIREDDY RUPA	2013	CSE	✓	✓
32	13X51A0532	ARAVETI SANDEEP	2013	CSE	✓	✓
33	13X51A0533	TALARI SARITHA	2013	CSE	✓	✓
34	13X51A0534	VANGALA SIREESHA	2013	CSE	✓	✓
35	13X51A0535	JINKALA SNEHA	2013	CSE	✓	✓
36	13X51A0536	KUDUMULA SUNIL KUMAR REDDY	2013	CSE	✓	✓

37	13X51A0537	CHITTE PRATHIBHA SUNIL	2013	CSE	✓	✓
38	13X51A0538	K.SUPRAJA	2013	CSE	✓	✓
39	13X51A0539	NARAYANA SUSHRUTHA	2013	CSE	✓	✓
40	13X51A0540	NARASAPURAM TEJESWINI	2013	CSE	✓	✓
41	13X51A0541	DONTHU USHA MADHURI	2013	CSE	✓	✓
42	13X51A0542	SUNKU VISHNU PRIYA	2013	CSE	✓	✓
43	13X51A0543	K.YAMUNA	2013	CSE	✓	✓
44	14X55A0501	TENKAYALA SHAIKSHAVALI	2013	CSE	✓	✓

PRINCIPAL
Santhiram Engineering College
Nandyal,Kurnool(Dt.),A.P

SANTHIRAM ENGINEERING COLLEGE:: NANDYAL

(Approved by AICTE, New Delhi: Permanent Affiliated to JNTUA, Anantapuramu)
An ISO 9001:2008 Certified Institution,2(f) & 12(B) Recognition by UGC Act. 1956
NH-18, Nandyal-518501: Kurnool Dist. A.P.

Department of Electrical & Electronics Engineering

Lr.No.SREC/EEE/SP/Cir/2016-17/07 Date: 18-01-2017

CIRCULAR

All the II, III & IV B.Tech students of EEE Department are hereby informed that one day seminar on **"Personality Development & Career Guidance for Electrical Engineers"** is planned to conduct on 21st January 2017. Mr. Mohammed Hanneef, Advanced Control System Engineer, Rolls Royce, Bangalore will address to all the students. Hence, all are advised to make use of this opportunity without fail.

HEEED

Copy to:

1. Principal
2. All the HODs
3. Notice Boards

PRINCIPAL
Santhiram Engineering College
Nandyal,Kurnool(Dt.),A.P.

SANTHIRAM ENGINEERING COLLEGE::NANDYAL

Approved by AICTE, New Delhi; Permanently Affiliated to JNTUA, Anantapuramu,
An ISO 9001:2008 Certified Institution
Recognized under 2 (f) & 12 (B) of the UGC ACT, 1956.

A One Day Seminar on

"Personality Development & Career Guidance for Electrical Engineers"

ORGANIZED BY

DEPARTMENT OF ELECTRICAL & ELECTRONICS ENGINEERING

IN ASSOCIATION WITH "IEEE STUDENTS CHAPTERS OF SREC-STB 17901"

DATE OF PROGRAMME

21st January 2017

RESOURCE PERSON:

Mr. Mohammed Hanneef,

Advanced Control System Engineer

Rolls Royce, Bangalore

CONTACT

Program Coordinator:
Mr.K.RAJASEKHARREDDY
HOD-EEE, SREC.
NANDYAL.
Mobile No: 9949389673
EMailid: raju.gprec@gmail.com

PROGRAMME THEME

Personality development plays a crucial role in one's career growth. An individual who can contribute not only in his area of expertise but other domains as well are bound to get quick promotions and lucrative incentives and rewards.Personality development helps you set goals and expectations for yourself. Any individual without a vision in life not only fails to deliver but also gets easily lost in the crowd.Personality development requires meticulous planning and careful analysis. It helps you develop a positive attitude in life and inculcate positive qualities like punctuality, flexible attitude, willingness to learn, friendly nature, eagerness to help others and so on.

Career guidance refers to services and activities intended to assist individuals of any age and at any point throughout their lives to make educational, training and occupational choices and to manage their careers. Our life will be thinkable without the use of Electrical Energy. Future prospects of EEE graduates are wide and bright. Electrical and Electronics Engineering can work in various fields as Power Engineering, Instrumentation Engineering etc. EEE students find placements fairly easily because most employers search for fresh minds with good training. Electrical and Electronics engineers are the most valued on the job market. After completing B.Tech, students have scope in both public and private sectors like NHPC, NTPC, APPSC, UPSC,IES,BEL,BHEL,NALCO etc.

REGISTATION DETAILS

- NoRegistrationFee
- No.of Participants are limited to 200 only
- Last date for Registration: 20-01-2017
- Program date: 21-01-2017

REGISTATION FORM

- Name :
- Branch :
- College :
- Address for Correspondence:
- Contact Phone No:
- E-mail:

Signature of the candidate

HOW TO REACH US:

The college is located at Panyam on NH-18 between Kurnool –Kadapa road (60 KMs from Kurnool, 120 KMs from Kadapa). From Nandyal Railway Station it is just 14KMs and from Busstation it is just 15KMs away.

INSTRUCTION TO PARTICIPANTS:

- Students pursuing B.E./B.Techare eligible for participation.
- Participation certificate will be provided.
- Snacks & Tea are provided on both sessions (Morning & Afternoon)

PRINCIPAL
Santhiram Engineering College
Nandyal,Kurnool(Dt.),A.P.

CHIEF PATRON:
Dr.M.SANTHIRAMUDU
Chairman

PATRON:
Er. M.SIVARAM
Managing Director

CONVENER:
Dr. M.V.SUBRAMANYAM
Principal, SREC

ORGANIZING COMMITTEE:
Dr.P.RaviBabu
Professor
Mr.A.Raghavendra Prasad
Asst. Professor
Mr. U.M.Sandeep Kumar
Asst. Professor
Mr.M.Y.Veeresh
Asst. Professor
Mr.M.SivaSankar
Asst. Professor
Mr.S.Seetharamudu
Asst. Professor
Ms.P.Shahanaz Salma
Asst. Professor
Mr.N.V.S.Prasad
Asst. Professor
Mr.P.Balaji
Asst. Professor
Mr.E.SivaKarthik
Asst. Professor
Mr.N.Varalakshmi
Asst. Professor
Mr.M.SreeHarsha
Asst. Professor

STUDENT COORDINATORS:
Mr.N.Uday Prasad- 8909124262
Ms.K.V.Chaitanya

ABOUT THE COLLEGE

Santhiram Engineering College (SREC) is sponsored by M/s Sri Shiridi Sai Educational Academy, Nandyal, under the guidance of Dr. M. Santhiramudu (Chairman of RGM group of Educational Institutions) in the year 2007 at Nerawada cross roads on NH-18, with a motto of "Education for Peace & Progress".

Mission

- To provide value based Education in Technical field.
- To become a self-sustained University.

Vision

- ✓ To establish Postgraduate Programs in Advanced Technologies.
- ✓ To establish an effective R&D consultancy cell.
- ✓ To develop the Industry Institute Interaction.
- ✓ To motivate the Young Engineering Graduates to become successful Entrepreneurs.
- ✓ To achieve 100% results and 100% placements.

ACHIEVEMENTS & AWARDS

- Bagged various University Ranks in the results.
- Professional Chapters like IE(I), ISTE ,CSI& IEEE.
- ISO 9001:2008 Certified Institution.
- Recognized under 2(f) & 12(B) of UGC Act, 1956.
- Achieved JNTUA Gold Medal by IT Student.
- Achieved JNTUA Gold Medal by EEE Student in the year2015.
- Achieved two PRATHIBHA Awards by EEE Students from Government of Andhra Pradesh in the year 2015.
- Received Global Education Excellence award as **Best Fastest Growing Engineering College** in A.P in 2014 from Prime Time Research Media PVT. Ltd.
- Dr M.V. Subramanyam, Principal received a patent for his invention entitled as "A New topology and its management for Adhoc wireless networks" on10/04/2015.

PRINCIPAL
Santhiram Engineering College
Nandyal, Kurnool(Dt.) A.P.

DEPARTMENT PROFILE

The Department of Electrical & Electronics Engineering is offering UG program from the year 2007 with an intake of 60 students to meet the growing demand for qualified technical personnel in the field of EEE. Department has a strength of continuous upgrading of infrastructure & laboratories facilities. The department is having well qualified, dedicated and rich experienced faculty.

MISSION

"To provide value based education in Electrical Engineering field".

DEPARTMENT ACHEVEMENTS

GOLD MEDAL

Ms.K.Sravanthi (11X51A0247) has received the **University GOLD MEDAL** from JNTU Anantapuramu due to her excellence performance during 2011-2015 academics.

PRATHIBHA AWARD

Ms.K.Sravanthi (11X51A0247) &Mr. P. Subhash Reddy (11X51A0250) are received **PRATHIBHA AWARDS** from Government of Andhra Pradesh in the year 2015.

SANTHIRAM ENGINEERING COLLEGE :: NANDYAL

Approved by AICTE, New Delhi; Permanently Affiliated to JNTUA, Anantapuramu,
An ISO 9001:2008 Certified Institution,
Recognized under 2 (f) & 12 (B) of the UGC ACT, 1956.

A One Day Seminar on " Personality Development & Career Guidance for Electrical Engineers"

STUDENT ATTENDANCE FORM

S.NO.	REG.NO.	NAME OF THE PARTICIPANT	COLLEGE	YEAR/ SEM	FN	AN
1	13X51A0203	ANITHA.K	SREC	IV-II	✓	✓
2	13X51A0204	ASRITHA.B	SREC	IV-II	✓	✓
3	13X51A0205	AYAZ BASHA.G.MD.	SREC	IV-II	✓	✓
4	13X51A0206	BHARATH.P.V.	SREC	IV-II	✓	✓
5	13X51A0207	BHARGAVI.A	SREC	IV-II	✓	✓
6	13X51A0208	CHANDRIKA.A	SREC	IV-II	✓	✓
7	13X51A0209	DEEPTHI.N	SREC	IV-II	✓	✓
8	13X51A0210	DHANA SREE.I	SREC	IV-II	✓	✓
9	13X51A0211	HUSSAIN VALI.S	SREC	IV-II	✓	✓
10	13X51A0212	JAHNAVI.S	SREC	IV-II	✓	✓
11	13X51A0213	KAREEMULLA.S	SREC	IV-II	✓	✓
12	13X51A0214	KESHAVA REDDY.K	SREC	IV-II	✓	✓
13	13X51A0217	MAHABOOB BASHA.S	SREC	IV-II	✓	✓
14	13X51A0219	NAGA MADDILETI.N	SREC	IV-II	✓	✓
15	13X51A0220	NAGA MALLIKARJUNA REDDY.M	SREC	IV-II	✓	+
16	13X51A0221	NAGA PRASAD.P	SREC	IV-II	✓	✓
17	13X51A0222	NAGA TEJESWI.A	SREC	IV-II	✓	✓
18	13X51A0223	NARESH.I	SREC	IV-II	✓	✓
19	13X51A0224	NOOR MAHEMMAD.M	SREC	IV-II	✓	✓
20	13X51A0225	PAVAN KUMAR REDDY.Y	SREC	IV-II	✓	✓
21	13X51A0226	POLA BENARJUN.V	SREC	IV-II	✓	✓
22	13X51A0227	PRABHAKAR.D	SREC	IV-II	✓	✓
23	13X51A0228	PUNARVI.P	SREC	IV-II	✓	✓
24	13X51A0229	RAJ SHILESH.B	SREC	IV-II	✓	✓
25	13X51A0230	RAKESH.V.B.	SREC	IV-II	✓	✓
26	13X51A0231	RAMA KESHA VARDHAN REDDY.M	SREC	IV-II	✓	✓
27	13X51A0233	SAI CHARITHA.M	SREC	IV-II	✓	✓
28	13X51A0234	SAI KUMAR.A	SREC	IV-II	✓	✓
29	13X51A0236	SAI SREE CHARAN.G	SREC	IV-II	✓	✓
30	13X51A0237	SESHA SOWMYA CHINMAYI	SREC	IV-II	✓	✓
31	13X51A0238	SHANTHI SRI.C	SREC	IV-II	✓	✓
32	13X51A0239	SIVA VARDHAN REDDY.U	SREC	IV-II	✓	✓
33	13X51A0240	SRI CHAITANYA.P	SREC	IV-II	✓	✓
34	13X51A0241	SUBBARAMI REDDY.N	SREC	IV-II	✓	✓
35	13X51A0242	SUPRAJA.B	SREC	IV-II	✓	✓
36	13X51A0243	SURESH KUMAR.D	SREC	IV-II	✓	✓

37	13X51A0245	VASUDEVA RAJU.J	SREC	IV-II		
38	13X51A0247	VINAY KUMAR.J	SREC	IV-II		
39	14X55A0201	ASHOK.T	SREC	IV-II		
40	14X55A0202	ELEESHA. S	SREC	IV-II		
41	14X55A0203	FAROOK BASHA. P	SREC	IV-II		
42	14X55A0205	MANASA LAKSHMI. B	SREC	IV-II		
43	14X55A0206	PEDDA KAMBAIAH. V	SREC	IV-II		X
44	14X55A0207	SAI DWARAKANATH. A	SREC	IV-II		
45	14X55A0208	SIVA RAMAKRISHNA. S	SREC	IV-II		
46	14X55A0209	SURENDRA BABU. N	SREC	IV-II		
47	14X55A0210	UDAY PRASAD. N	SREC	IV-II		
48	14X55A0211	UMA MAHESWARI. V	SREC	IV-II		
49	14X55A0212	VINOD. S.V.	SREC	IV-II		
50	14X55A0213	YELLA SUBBAIAH. B	SREC	IV-II		
51	12X51A0201	P.ADITYA SEKHAR	SREC	IV-II		
52	12X51A0207	K. BHARGAV NARAYAN	SREC	IV-II		
53	12X51A0236	O. SREEKANTH	SREC	IV-II		
54	13X55A0204	SK. IMDAD	SREC	IV-II		
55	149E5A0202	CHATLA SHEELA	SREC	IV-II		
56	14X51A0202	GATTAMANENI ANILA	SREC	III-II		
57	14X51A0203	B BINDU MADHAVI	SREC	III-II		
58	14X51A0204	AGOLU GOPAL YADAV	SREC	III-II		
59	14X51A0205	SANA MADHUSUDHAN	SREC	III-II		
60	14X51A0206	KAMANURI MOHAN	SREC	III-II		
61	14X51A0207	BYREDDY NAGA RAJA REDDY	SREC	III-II		
62	14X51A0208	CHINTHAGINJALA OBULESH	SREC	III-II		
63	14X51A0209	KAPPULA MADHURA PAVAN KUMAR	SREC	III-II		
64	14X51A0210	EDULA RAJESH	SREC	III-II		X
65	14X51A0211	LANJABANDA RAJU	SREC	III-II		
66	14X51A0212	PANYAM RAMACHOWDAIAH	SREC	III-II		
67	14X51A0213	JAMPALA RUDRAIAH	SREC	III-II		
68	14X51A0214	AALA SANKAR	SREC	III-II		
69	14X51A0215	MEDA SHANMUKHA SETTY	SREC	III-II		
70	14X51A0216	GANGULA SOWMYA	SREC	III-II		
71	14X51A0217	KACHIREDDY SRAVANI	SREC	III-II		
72	14X51A0218	PANYAM SUBRAMANYAM RAVIKUMAR	SREC	III-II		
73	14X51A0219	YERUKALA SUBRAMANYAM	SREC	III-II		
74	14X51A0220	TADI SUDARSHAN REDDY	SREC	III-II		
75	14X51A0221	PALUKURU SURENDRA	SREC	III-II		
76	14X51A0222	BANDI SUSHMITHA	SREC	III-II		
77	14X51A0223	BOYINI USHA RANI	SREC	III-II		
78	14X51A0224	SANKALA VINOD KUMAR	SREC	III-II		
79	14X51A0225	MABBU VAMSI VARDHAN KUMAR	SREC	III-II		
80	14X51A0226	YELLAMPALLI YASHODA	SREC	III-II		

81	15X55A0201	POOJARI CHOWDAIAH	SREC	III-II	✓	✓
82	15X55A0202	ERAGANABOYINA HEMANTH KUMAR	SREC	III-II	✓	✓
83	15X55A0203	PIKKILI KUMAR	SREC	III-II	✓	✓
84	15X55A0204	PASUPULETI LAKSHMI KALAVATHI	SREC	III-II	✓	✓
85	15X55A0206	SYED MANSOOR AHAMMAD	SREC	III-II	✓	✓
86	15X55A0207	PINJARI MOHAMMAD SHAFI	SREC	III-II	✓	✓
87	15X55A0208	AMPALA RAMUDU	SREC	III-II	✓	✓
88	15X55A0209	GRADDALA VIJAY	SREC	III-II	✓	✓
89	13X51A0216	LINGESWARDU.E	SREC	III-II	✓	✓
90	13X51A0232	BOLLIPALLI VENKATA RAMANA	SREC	III-II	← NR →	
91	13X51A0246	AVULASETTY VIJAY KUMAR	SREC	III-II	✓	✓
92	15X51A0201	AKHILA.K	SREC	II-II	✓	✓
93	15X51A0202	ARSHIYA.M	SREC	II-II	✓	✓
94	15X51A0203	ATTAR RAHIL	SREC	II-II	✓	✓
95	15X51A0204	BHARGAVI.M	SREC	II-II	✓	✓
96	15X51A0205	CHAITANYA.K.V.	SREC	II-II	✓	✓
97	15X51A0206	HARI KRISHNA.T.V.	SREC	II-II	✓	✓
98	15X51A0207	HARSHAVARDHAN.P	SREC	II-II	✓	✓
99	15X51A0208	KRISHNA TEJASWI.K	SREC	II-II	✓	✓
100	15X51A0209	MADHU CHANDRA.C	SREC	II-II	✓	✓
101	15X51A0210	MOHAN.T	SREC	II-II	✓	✓
102	15X51A0211	NARESH.R	SREC	II-II	✓	✓
103	15X51A0212	NAVEEN KUMAR.S	SREC	II-II	✓	✓
104	15X51A0213	NIKHILESWAR RAO.H	SREC	II-II	✓	✓
105	15X51A0214	NOOR HUSSAIN.S	SREC	II-II	✓	✓
106	15X51A0215	PRATHAP.T	SREC	II-II	✓	✓
107	15X51A0216	SAIRAM.A	SREC	II-II	✓	✓
108	15X51A0217	SALOMI.E	SREC	II-II	✓	✗
109	15X51A0218	SAZEED.D	SREC	II-II	✓	✓
110	15X51A0219	SREEDHAR.S	SREC	II-II	✓	✓
111	15X51A0220	SREENIVASA REDDY.M	SREC	II-II	✓	✓
112	15X51A0222	VASUDEVA REDDY.S	SREC	II-II	✓	✓
113	16X55A0201	PRASAD.A.V	SREC	II-II	✓	✓
114	16X55A0202	RAMUDU.M	SREC	II-II	✓	✓
115	16X55A0204	SHAHINSHA.SK	SREC	II-II	✓	✓
116	16X55A0205	SREEDHAR KUMAR.S.V	SREC	II-II	✓	✓
117	16X55A0206	SUDHARSHAN REDDY.K	SREC	II-II	✓	✓
118	15X55A0205	MR.V.MADHU SEKHAR	SREC	II-II	✓	✓

Program coordinator

HEEED

PRINCIPAL
Santhiram Engineering College
Nandyal,Kurnool(Dt.),A.P.

SANTHIRAM ENGINEERING COLLEGE::NANDYAL

(Approved by AICTE, New Delhi; Permanent Affiliated to JNTU A, Anantapurum)
An ISO 9001:2008 Certified Institution,2(f) & 12(B) Recognition by UGC Act, 1956
NH-18, Nandyal-518501: Kurnool Dist. A.P.

OFFICE OF THE TRAINING & PLACEMENT

Ref. No. SREC/ T&P /CIR/ 2016-17/No.228 Dt: 08-02-2017

CIRCULAR

All the III-B. Tech students of SREC are hereby informed that the Office of the Training and Placement is going to organize Competitive Exam Programme on "Aptitude & Logical Reasoning" for III- B.Tech students on 10th & 11th February 2017. The resource person for this programme is Mr. Harish Shankar, Senior Aptitude Trainer, Omega organization, Hyderabad. Hence, all are advised to make use of this opportunity and register your names on or before 10.02.2017 with Mr. K.Kishore Naidu.

TPO

Mr. K.Kishore Naidu

Copy to: -

1. The Principal ,
2. All HODs for circulation
3. Department Notice Board,
4. AO Office .

PRINCIPAL
Santhiram Engineering College
Nandyal,Kurnool(Dt.),A.P.

SANTHIRAM ENGINEERING COLLEGE

Career Guidance Programme on

APTITUDE & LOGICAL REASONING

10 & 11 FEBRUARY 2017

ABOUT INSTITUTION

Santhiram Engineering College (SREC) is sponsored by M/s Sri Shirdi Sai Educational Academy, Nandyal. SREC is established under the able guidance of Dr. M. Santhiramudu, Chairman, in the year 2007 with a noble motto "Education for Peace and Progress". SREC is approved by AICTE, New Delhi; Recognized by UGC under 2(f) and 12 (B); Permanently Affiliated to JNTUA, Anathapuramu; Certified to an ISO 9001:2015. The college is ranked as one of the Best Engineering Colleges of JNTUA. Ananthapuramu. SREC is situated on NH-40, 12 KM away from Nandyal, Kurnool Dist, Andhra Pradesh. It is a learning abode for 1600+ Students. The campus is pollution free and its serene environment is ideally suited for academic activities.



VISION

Produce "Creators of Novel Technologies".

MISSION

Producing quality graduates trained in the latest tools and technologiesandstrivingtomakeIndiaaworldleaderinsoftware and hardware products and services. To achieve academic excellence in Computer Science Engineering by imparting in- depth knowledge among the students, facilitating research activities and cater to the ever- changing industrial demands and societal needs. We envision our students have excellent engineers not only in the field of science and technology but also in good citizenship and discipline our commitment lies in producing comprehensive knowledge seekers and human individuals, capable of building a strong and developed nation. To be recognized nationally and internationally for delivering outstandingcomputerscienceeducationandconductingresearch of high distinction, both of value and relevancetothe communities we serve.

CONTENTS OF THE PROGRAM

- This program aims to develop a goal-oriented approach to life and career.
- Corporate world works in Teams and it is very important that a student learns to adapt and work flexibly in a team environment for the growth of organization and himself.
- Art of Managing time

RESOURCE PERSON

Name: *Mr. Harish Shankar, Senior Aptitude Trainer, Omega organization.*

Program Schedule

Session Time -Content

09:30 AM- 10:15 AM Inauguration

10:15AM -11:45 PM how to develop a goal

11:45 AM – 12:00PM Tea break

12:00 PM – 01:30PM path to success and how to achieve it.

01:30PM –02:30PM Lunch Break

02:30 PM– 04:00 PM how to adapt to situations and deal with people in day-day life.

04:00 PM – 04:30 PM Discussions& Valedictory ceremony.

PRINCIPAL
Santhiram Engineering College
Nandyal,Kurnool(Dt.),A.P

SANTHIRAM ENGINEERING COLLEGE

Career Guidance Programme on

APTITUDE & LOGICAL REASONING

10 & 11 FEBRUARY 2017

ORGANISING TEAM

Chief Patron
Dr. M. Santhiramudu,
Chairman, SREC.

Patron
Er. M. Siva Ram,
Managing Director, SREC.

Convener
Dr. M.V. Subramanyam,
Professor of ECE & Principal, SREC.

Organizing Secretary
Mr.K.KishoreNaidu
TPO.

Coordinator
Mr.S.Rambabu
(rambabu.ece@srecnandyal.edu.in)
Mr.P.Bhaskar
bhaskar.cse@srecnandyal.edu.in

Student Coordinator
S.RamaLingesh
B.Sruthi
M.Gowthami
P.SaiPrakash

REGISTRATION FEE

There is no registration fee for this program.

APPLICATION FORM

1. Name :
2. Designation :
3. Institution :
4. Department :
5. Mobile No :
6. Email ID :
7. Address :

Certificate

This is to certify that the above member is the student of our instituition & information is given by him/her is correct.

Place:
Date:

Signature of the Principal

PRINCIPAL
Santhiram Engineering College
Nandyal,Kurnool(Dt.),A.P

SANTHIRAM ENGINEERING COLLEGE

Approved by AICTE, New Delhi
Permanently Affiliated to JNTUA,
Ananthapuramu,
An ISO 9001:2008 Certified Institution
Recognized under 2 (f) & 12 (B) of the
UGC ACT, 1956
NH-18, Nandyal – 518501:: Kurnool
Dist. A.P.

www.srecnandyal.edu.in ,
Ph.No.08514-276201

SANTHIRAM ENGINEERING COLLEGE:: NANDYAL
Approved by AICTE, New Delhi: Affiliated to JNT University, Anantapuram
An ISO 9001:2008 Certified Institution, 2(f) & 12(B) recognition by UGC Act, 1956.
NH-18, Nandyal – 518501: Kurnool Dist. A.P.

Aptitude and logical reasoning For Placements & GATE Exams

ATTENDANCE 10-02-2017

SNO	Regd no	Name of the student	Year	Branch	FN	AN
1	124K1A0510	GANAPAM SAHEETYA	2013	CSE	✓	✓
2	12X51A0542	TALARI SAIDEEKSHITH MOWRYA	2013	CSE	✓	✓
3	13X51A0501	Achyutha Reddy.A	2013	CSE	✓	✓
4	13X51A0503	Akbar.M	2013	CSE	✓	✓
5	13X51A0504	Apuroopa.M	2013	CSE	✓	✓
6	13X51A0505	Asha.R	2013	CSE	✓	✓
7	13X51A0506	Boggarapu Naga Padmaja	2013	CSE	✓	✓
8	13X51A0507	Chandrika.M	2013	CSE	✓	✓
9	13X51A0508	Diguvapati Subba Reddy	2013	CSE	✓	✓
10	13X51A0509	Gouthami.N	2013	CSE	✓	✓
11	13X51A0510	M GNANA SWAROOPA RANI	2013	CSE	✓	✓
12	13X51A0511	Harika.S	2013	CSE	✓	✓
13	13X51A0512	Harshini.K.V.	2013	CSE	✓	✓
14	13X51A0513	Hinduja.S	2013	CSE	✓	✓
15	13X51A0514	Jaya Deep.T	2013	CSE	✓	✓
16	13X51A0516	Kiranmai.P	2013	CSE	✓	✓
17	13X51A0517	V KRISHNA CHAITANYA	2013	CSE	✓	✓
18	13X51A0518	Krishna Karthik.P	2013	CSE	✓	✓
19	13X51A0519	Manvitha.V	2013	CSE	✓	✓
20	13X51A0520	Muralidhar.A	2013	CSE	✓	✓
21	13X51A0521	PANYAM NAGA DIVYA	2013	CSE	✓	✓
22	13X51A0522	KALIKI NAGA SOWJANYA	2013	CSE	✓	✓
23	13X51A0523	PALURU NAGA SUSMITHA KRISHNA	2013	CSE	✓	✓
24	13X51A0524	RAYAPU REDDY NARASIMHA REDY	2013	CSE	✓	✓
25	13X51A0525	LAGISETTY NAVEENA	2013	CSE	✓	✓
26	13X51A0526	SIGARAMBOTLA NINITHA	2013	CSE	✓	✓
27	13X51A0527	VEMULA PHANINDRA	2013	CSE	✓	✓
28	13X51A0528	KARAPAKULA RAMYA TEJA	2013	CSE	✓	✓
29	13X51A0529	BUKKASAMUDRAM RAVINDRA REDDY	2013	CSE	✓	✓
30	13X51A0530	ALLAGADDA ROJA	2013	CSE	✓	✓
31	13X51A0531	ADIREDDY RUPA	2013	CSE	✓	✓
32	13X51A0532	ARAVETI SANDEEP	2013	CSE	✓	✓
33	13X51A0533	TALARI SARITHA	2013	CSE	✓	✓
34	13X51A0534	VANGALA SIREESHA	2013	CSE	✓	✓
35	13X51A0535	JINKALA SNEHA	2013	CSE	✓	✓
36	13X51A0536	KUDUMULA SUNIL KUMAR REDDY	2013	CSE	✓	✓
37	13X51A0537	CHITTE PRATHIBHA SUNIL	2013	CSE	✓	✓
38	13X51A0538	KALVA SUPRAJA	2013	CSE	✓	✓

39	13X51A0539	NARAYANA SUSHRUTHA	2013	CSE	✓	✓
40	13X51A0540	NARASAPURAM TEJESWINI	2013	CSE	✓	✓
41	13X51A0541	DONTHU USHA MADHURI	2013	CSE	✓	✓
42	13X51A0542	SUNKU VISHNU PRIYA	2013	CSE	✓	✓
43	13X51A0543	KOPPERLA YAMUNA	2013	CSE	✓	✓
44	14X55A0501	Tenkayala Shaikshavali	2013	CSE	✓	✓

PRINCIPAL
Santhiram Engineering College
Nandyal,Kurnool(Dt.),A.P.

SANTHIRAM ENGINEERING COLLEGE:: NANDYAL
Approved by AICTE, New Delhi: Affiliated to JNT University, Anantapuram
An ISO 9001:2008 Certified Institution, 2(f) & 12(B) recognition by UGC Act, 1956.
NH-18, Nandyal – 518501: Kurnool Dist. A.P.

Aptitude and logical reasoning For Placements & GATE Exams
ATTENDANCE 10-02-2017

SNO	Regd no	Name of the student	Year	Branch	FN	AN
1	132N1A0449	MEDAM BHARGAVI KAIVALYA	2013	ECE	✓	✓
2	134K1A0401	S AYESHA AFRIN	2013	ECE	✓	✓
3	134K1A0402	M BABITHA RAO	2013	ECE	✓	✓
4	134K1A0403	K BHAVANA	2013	ECE	✓	✓
5	,134K1A0405	K HASMITHA PRIYADARSHINI	2013	ECE	✓	✓
6	134K1A0406	KARUNA SRAVYA	2013	ECE	✓	✓
7	134K1A0407	K LAVANYA	2013	ECE	✓	✓
8	134K1A0408	D MABUNI	2013	ECE	✓	✓
9	134K1A0409	P MOUNIKA	2013	ECE	✓	✓
10	134K1A0410	C NAZEEMA	2013	ECE	✓	✓
11	134K1A0411	G RAVALI KRISHNA	2013	ECE	✓	✓
12	134K1A0412	G RENUKA	2013	ECE	✓	✓
13	134K1A0413	S RUKHIYA PARVEEN	2013	ECE	✓	✓
14	134K1A0414	SYED RUKSANA	2013	ECE	✓	✓
15	134K1A0415	P SALMA	2013	ECE	✓	✓
16	134K1A0416	K SASIKALA	2013	ECE	✓	✓
17	134K1A0417	SYED SHAYIDA	2013	ECE	✓	✓
18	134K1A0418	M SRAVANA LAKSHMI	2013	ECE	✓	✓
19	134K1A0419	A SUJALA	2013	ECE	✓	✓
20	,134K1A0420	M SUKANYA	2013	ECE	✓	✓
21	134K1A0421	M SUNITHA	2013	ECE	✓	✓
22	134K1A0422	M SUSMA SREE	2013	ECE	✓	✓
23	134K1A0423	B SUSMITHA	2013	ECE	✓	✓
24	134K1A0424	N VENKATA NAGA KOMALI	2013	ECE	✓	✓
25	134K1A0425	P VENKATA NAGA LAVANYA	2013	ECE	✓	✓
26	134K1A0426	YERUKALA VENKATESWARI	2013	ECE	✓	✓
27	13X51A0401	MUPPURI VENKATA AKHILESWAR	2013	ECE	✓	✓
28	13X51A0402	MIRIYALA AMANI	2013	ECE	✓	✓
29	13X51A0403	DEREDDY ANIL KUMAR REDDY	2013	ECE	✓	✓
30	13X51A0404	PAPIREDDY ANUSHA	2013	ECE	✓	✓
31	13X51A0405	PESALA ANUSHA	2013	ECE	✓	✓
32	13X51A0406	BELLAM BHARGAV KUMAR REDDY	2013	ECE	✓	✓
33	13X51A0407	THEGURU BHAVANA	2013	ECE	✓	✓
34	,13X51A0409	POLA CHANDRA HARIKA	2013	ECE	✓	✓
35	13X51A0410	UMMADI DAMAYANTHI	2013	ECE	✓	✓

36	13X51A0411	TURPUNATI DEEPIKA	2013	ECE	✓	✓
37	13X51A0412	TARIGOPULA DHANENDRA CHOWDARY	2013	ECE	✓	✓
38	13X51A0413	MEDAM DINESH REDDY	2013	ECE	✓	✓
39	13X51A0414	GAJULAPALLI SUPRIYA	2013	ECE	✓	✓
40	13X51A0415	AMBATI GEETHA LAKSHMI	2013	ECE	✓	✓
41	13X51A0416	GARIKE GOPINATH	2013	ECE	✓	✓
42	13X51A0417	BIJJAM HARIKA	2013	ECE	✓	✓
43	13X51A0418	KOTHAPU HARIKA	2013	ECE	✓	✓
44	13X51A0419	KUNDUR HARINATH REDDY	2013	ECE	✓	✓
45	13X51A0420	GUJARATHI HARISH	2013	ECE	✓	✓
46	13X51A0421	NIMMAKAYALA HARSHAVARDHAN REDDY	2013	ECE	✓	✓
47	13X51A0422	GOSA MRUDULA JASLEEN JERUSHA	2013	ECE	✓	✓
48	13X51A0424	NANDIKUNTLA KALYANI	2013	ECE	✓	✓
49	13X51A0425	RAJUGARI KANAKA VARDHAN REDDY	2013	ECE	✓	✓
50	13X51A0426	SHAIK KARIMULLA	2013	ECE	✓	✓
51	13X51A0427	GUMMAGATTA KARTHIK	2013	ECE	✓	✓
52	13X51A0428	ANAKALA LAKSHMI KANTH	2013	ECE	✓	✓
53	13X51A0430	CHILAKALA LOHITHA	2013	ECE	✓	✓
54	13X51A0432	NAGIREDDY MAHA LAKSHMI	2013	ECE	✓	✓
55	13X51A0433	MADDIKERA MAHESH LAL	2013	ECE	✓	✓
56	13X51A0434	MINIGA MANOJ KUMAR	2013	ECE	✓	✓
57	13X51A0436	SHAIK MEHAFEZ HUSSAIN	2013	ECE	✓	✓
58	13X51A0437	JAKKA MOUNIKA	2013	ECE	✓	✓
59	13X51A0438	LAGISETTY NAGA SOWJANYA	2013	ECE	✓	✓
60	13X51A0439	BYGGARI NARAYANA SWAMY	2013	ECE	✓	✓
61	13X51A0440	SWARNA VENKATA NARESH	2013	ECE	✓	✓
62	13X51A0441	C. NAVEEN KUMAR	2013	ECE	✓	✓
63	13X51A0442	PADAMATI NAVEENA	2013	ECE	✓	✓
64	13X51A0443	MUDDAM NIKHILA DEVI	2013	ECE	✓	✓
65	13X51A0444	Nikitha.Y	2013	ECE	✓	✓
66	13X51A0445	MANDALURI PARVEEN BI	2013	ECE	✓	✓
67	13X51A0446	PASAM SANDHYA RANI	2013	ECE	✓	✓
68	13X51A0447	ANNAREDDY PAVAN KUMAR REDDY	2013	ECE	✓	✓
69	13X51A0448	AMMISETTI PAVAN	2013	ECE	✓	✓
70	13X51A0449	DADI REDDY POOJITHA	2013	ECE	✓	✓
71	13X51A0450	MALEPATI POTHULURAIAH	2013	ECE	✓	✓
72	124K1A0414	TELUGU LAKSHMI PRASANNA	2013	ECE	✓	✓
73	12X51A0461	ANDHE PRASHANTH KUMAR	2013	ECE	✓	✓
74	12X51A0463	MABBU PRUDVINANDAN KUMAR	2013	ECE	✓	✓
75	12X51A0470	BALAIAHGARI RAVI THEJA RAO	2013	ECE	✓	✓
76	12X51A0480	DUDEKULA SAIBABA	2013	ECE	✓	✓

77	12X51A04B1	NANDULA MATAM VISWESWARA SARMA	2013	ECE	✓	✓
78	13X51A0451	SAKAMURI PRAGNA	2013	ECE	✓	✓
79	13X51A0452	THUPAKULA PRASAD	2013	ECE	✓	✓
80	13X51A0454	PASUPULA RAJANEESH	2013	ECE	✓	✓
81	13X51A0455	SINGAREDDY RAMADEVI	2013	ECE	✓	✓
82	13X51A0457	BOLLAVARAPU RAVI KISHORE	2013	ECE	✓	✓
83	13X51A0458	REGATI MADHAVI	2013	ECE	✓	✓
84	13X51A0459	ONTEDDU RENUKA DEVI	2013	ECE	✓	✓
85	13X51A0461	ADDAGALLA SAI CHAITANYA	2013	ECE	✓	✓
86	13X51A0462	MEDA SAI PRAVEENA	2013	ECE	✓	✓
87	13X51A0463	GAJULA SAI PRIYANKA	2013	ECE	✓	✓
88	13X51A0464	GUDDETI SAI CHARAN	2013	ECE	✓	✓
89	13X51A0465	REDDEM SAI VANDANA	2013	ECE	✓	✓
90	13X51A0466	MANCHALA SARIKA	2013	ECE	✓	✓
91	13X51A0467	CHAKALI SATISH KUMAR	2013	ECE	✓	✓
92	13X51A0468	KONDAVALLI SHANTHI	2013	ECE	✓	✓
93	13X51A0469	RAGURU SHARMILA	2013	ECE	✓	✓
94	13X51A0470	CHITTIREDDY SIVA KUMAR REDDY	2013	ECE	✓	✓
95	13X51A0471	ANNAGOUNI SIVA PRASAD	2013	ECE	✓	✓
96	13X51A0472	JUPALLE SNEHA REDDY	2013	ECE	✓	✓
97	13X51A0473	MUGI SRAVANI	2013	ECE	✓	✓
98	13X51A0475	PEDDAPAPANNAGARI SREEHARI	2013	ECE	✓	✓
99	13X51A0477	GANTA SREENIVASA REDDY	2013	ECE	✓	✓
100	13X51A0478	BHOGYAM SUMAN	2013	ECE	✓	✓
101	13X51A0479	TALARI SUNDIR KUMAR	2013	ECE	✓	✓
102	13X51A0481	VANKADARA SURYA TEJA	2013	ECE	✓	✓
103	13X51A0482	AVISINENI SUSMITHA	2013	ECE	✓	✓
104	13X51A0483	VADLA SUVARNA	2013	ECE	✓	✓
105	13X51A0484	GOPI REDDY SWETHA	2013	ECE	✓	✓
106	13X51A0485	BOLLAVARAM TEJASWINI	2013	ECE	✓	✓
107	13X51A0486	VANKADHARA NAGA BHANU	2013	ECE	✓	✓
108	13X51A0487	POSAM VENKATA VARAPRASAD REDDY.	2013	ECE	✓	✓
109	13X51A0488	GANAPAM VASANTHI	2013	ECE	✓	✓
110	13X51A0490	SEETHAKA VEERA BHADRAIAH	2013	ECE	✓	✓
111	13X51A0491	MANDALA VIDYA RANI	2013	ECE	✓	✓
112	13X51A0492	MARAM REDDY VIDYAVATHI	2013	ECE	✓	✓
113	13X51A0494	SHAIK ZAKIR HUSSAIN	2013	ECE	✓	✓
114	13X51A0495	SHAIK ZEESHAN	2013	ECE	✓	✓
115	14X55A0401	YERASU VENKATA NAGA GOVARDHAN REDDY	2013	ECE	✓	✓
116	14X55A0402	V HARINATHACHARI	2013	ECE	✓	✓
117	14X55A0403	MADALA JAGADEESH YADAV	2013	ECE	✓	✓
118	14X55A0405	VAGICHERLA LAVANYA	2013	ECE	✓	✓

119	14X55A0406	YERUVA LILAAMRUTHA	2013	ECE	✓	✓
120	14X55A0407	CHAKALI MADAN MOHAN	2013	ECE	✓	✓
121	14X55A0408	PAGADALA MADHU KIRAN	2013	ECE	✓	✓
122	14X55A0409	PINJARI MASTAN	2013	ECE	✓	✓
123	14X55A0410	SOMAGOUNI NARENDRA KUMAR	2013	ECE	✓	✓
124	14X55A0413	CHATAKONDU SIVAKANTH	2013	ECE	✓	✓
125	14X55A0415	CHINTHAKUNTA SREEKANTH	2013	ECE	✓	✓
126	14X55A0416	KATASANI VIJAYA LAKSHMI	2013	ECE	✓	✓

PRINCIPAL
Santhiram Engineering College
Nandyal,Kurnool(Dt.),A.P.

SANTHIRAM ENGINEERING COLLEGE:: NANDYAL
Approved by AICTE, New Delhi: Affiliated to JNT University, Anantapuram
An ISO 9001:2008 Certified Institution, 2(f) & 12(B) recognition by UGC Act, 1956.
NH-18, Nandyal – 518501: Kurnool Dist. A.P.

Aptitude and logical reasoning For Placements & GATE Exams

ATTENDANCE 11-02-2017

SNO	Regd no	Name of the student	Year	Branch	FN	AN
1	12X51A0201	PASUPULETY ADITHYA SEKHAR	2013	EEE	✓	✓
2	12X51A0207	K BHARGAV NARAYAN	2013	EEE	✓	✓
3	12X51A0236	OJA SREEKANTH	2013	EEE	✓	✓
4	13X51A0203	KATAKAM ANITHA	2013	EEE	✓	✓
5	13X51A0204	BALISETTY ASRITHA	2013	EEE	✓	✓
6	13X51A0205	GUNTHAKANDALA MAHAMMAD AYAZ BASHA	2013	EEE	✓	✓
7	13X51A0206	PASAM VENKATA BHARATH	2013	EEE	✓	✓
8	13X51A0207	AASAM BHARGAVI	2013	EEE	✓	✓
9	13X51A0208	AVULA CHANDRIKA	2013	EEE	✓	✓
10	13X51A0209	NALLADIMMU DEEPTHI	2013	EEE	✓	✓
11	13X51A0210	IRAGANABOINA DHANA SREE	2013	EEE	✓	✓
12	13X51A0211	Hussain Vali.S	2013	EEE	✓	✓
13	13X51A0212	Jahnavi.S	2013	EEE	✓	✓
14	13X51A0213	Kareemulla.S	2013	EEE	✓	✓
15	13X51A0214	Keshava Reddy.K	2013	EEE	✓	✓
16	13X51A0217	Mahaboob Basha.S	2013	EEE	✓	✓
17	13X51A0219	Naga Maddileti.N	2013	EEE	✓	✓
18	13X51A0220	Naga Mallikarjuna Reddy.M	2013	EEE	✓	✓
19	13X51A0221	Naga Prasad.P	2013	EEE	✓	✓
20	13X51A0222	Naga Tejeswi.A	2013	EEE	✓	✓
21	13X51A0223	Naresh.I	2013	EEE	✓	✓
22	13X51A0224	Noor Mahemmad.M	2013	EEE	✓	✓
23	13X51A0225	Pavan Kumar Reddy.Y	2013	EEE	✓	✓
24	13X51A0227	Prabhakar.D	2013	EEE	✓	✓
25	13X51A0228	Punarvi.P	2013	EEE	✓	✓
26	13X51A0229	B.K.Raj Shilesh	2013	EEE	✓	✓
27	13X51A0230	Rakesh.V.B.	2013	EEE	✓	✓
28	13X51A0231	Rama Kesha Vardhan Reddy.M	2013	EEE	✓	✓
29	13X51A0233	Sai Charitha.M	2013	EEE	✓	✓
30	13X51A0234	Sai Kumar.A	2013	EEE	✓	✓
31	13X51A0236	Sai Sree Charan.G	2013	EEE	✓	✓
32	13X51A0237	Sesha Sowmya Chinmayi V	2013	EEE	✓	✓
33	13X51A0238	Ch.Shanthi Sri	2013	EEE	✓	✓
34	13X51A0239	Siva Vardhan Reddy.U	2013	EEE	✓	✓
35	13X51A0240	Sri Chaitanya.P	2013	EEE	✓	✓
36	13X51A0241	Subbarami Reddy.N	2013	EEE	✓	✓
37	13X51A0242	Supraja.B	2013	EEE	✓	✓
38	13X51A0243	Suresh Kumar.D	2013	EEE	✓	✓

39	13X51A0245	Vasudeva Raju.J	2013	EEE	✓	✓
40	13X51A0247	Vinay Kumar.J	2013	EEE	✓	✓
41	14X55A0201	T.ASHOK	2013	EEE	✓	✓
42	14X55A0202	S.ELEESHA	2013	EEE	✓	✓
43	14X55A0203	P.FAROOK BASHA	2013	EEE	✓	✓
44	14X55A0205	B.MANASALAKSHMI	2013	EEE	✓	✓
45	14X55A0206	V.PEDDA KAMBAIAH	2013	EEE	✓	✓
46	14X55A0207	A.SAIDWARAKANATH	2013	EEE	✓	✓
47	14X55A0208	S.SIVARAMAKRISHNA	2013	EEE	✓	✓
48	14X55A0209	N.SURENDRA BABU	2013	EEE	✓	✓
49	14X55A0210	N.UDAYPRASAD	2013	EEE	✓	✓
50	14X55A0211	V.UMAMAHESWARI	2013	EEE	✓	✓
51	14X55A0212	S.V.VINOD	2013	EEE	✓	✓
52	14X55A0213	B.YELLA SUBBAIAH	2013	EEE	✓	✓
53	149e5a0202	chatla sheela	2013	EEE	✓	✓
54	13X55A0204	Sk Imdad	2013	EEE	✓	✓

PRINCIPAL
Santhiram Engineering College
Nandyal,Kurnool(Dt.),A.P.

SANTHIRAM ENGINEERING COLLEGE:: NANDYAL
Approved by AICTE, New Delhi: Affiliated to JNT University, Anantapuram
An ISO 9001:2008 Certified Institution, 2(f) & 12(B) recognition by UGC Act, 1956.
NH-18, Nandyal – 518501: Kurnool Dist. A.P.

Aptitude and logical reasoning For Placements & GATE Exams

ATTENDANCE

11-02-2017

SNO	Regd no	Name of the student	Year	Branch	FN	AN
1	123J1A0312	SYED BASHA	2013	MECH	✓	✓
2	12X51A0333	S SADHU SATYA PRANAY	2013	MECH	✓	✓
3	12X51A0356	NOOKA VENKATAPATHI REDDY	2013	MECH	✓	✓
4	13721A0309	SHAIK SADDAM HUSSAIN	2013	MECH	✓	✓
5	13AT1A0346	A.Subba Raidu	2013	MECH	✓	✓
6	13X51A0301	CHINTHAKUNTLA AJAY KUMAR	2013	MECH	✓	✓
7	13X51A0302	SHAIK ABDUL RAJAK	2013	MECH	✓	✓
8	13X51A0303	ETTA AMARESH GOUD	2013	MECH	✓	✓
9	13X51A0305	DORNIPATI ARUNA	2013	MECH	✓	✓
10	13X51A0306	DONTA BHARATH KUMAR GOUD	2013	MECH	✓	✓
11	13X51A0307	DAREDDY CHNDRA MOULESWARA REDDY	2013	MECH	✓	✓
12	13X51A0308	KURUVA GANESH NARAYANA	2013	MECH	✓	✓
13	13X51A0309	N. GOPAL REDDY	2013	MECH	✓	✓
14	13X51A0310	GAJULA GUNA SEKHAR	2013	MECH	✓	✓
15	13X51A0311	DUDEKULA GURU MURTHY	2013	MECH	✓	✓
16	13X51A0312	J.DINAKARAN	2013	MECH	✓	✓
17	13X51A0313	SANGENABOYANA JAMBULAIAH	2013	MECH	✓	✓
18	13X51A0315	BOLLAVARAM JYOTHIRMAI	2013	MECH	✓	✓
19	13X51A0316	KOPPULA MADAN MOHAN	2013	MECH	✓	✓
20	13X51A0317	THAPPETA MADHU	2013	MECH	✓	✓
21	13X51A0318	BANDELA MALLIKARJUNA	2013	MECH	✓	✓
22	13X51A0319	KOTHA MANIKANTHA	2013	MECH	✓	✓
23	13X51A0320	PULLAGURA MANOJ	2013	MECH	✓	✓
24	13X51A0321	SEEDARLA MISHOK KUMAR	2013	MECH	✓	✓
25	13X51A0322	SHAIK MOHAMMAD INTHIAS	2013	MECH	✓	✓
26	13X51A0323	JINKALA NAGARAJU	2013	MECH	✓	✓
27	13X51A0324	MANGALI VENKATA NAGARJUNA	2013	MECH	✓	✓
28	13X51A0325	KAMAVARAM NARESH	2013	MECH	✓	✓
29	13X51A0326	PANDANABOINA PEDDI RAJUYADAV	2013	MECH	✓	✓
30	13X51A0327	GOSA PRABHU TEJA	2013	MECH	✓	✓
31	13X51A0328	B N PRASANTH	2013	MECH	✓	✓
32	13X51A0329	AVULA PRAVEEN KUMAR	2013	MECH	✓	✓
33	13X51A0331	SALE RAGHAVENDRA	2013	MECH	✓	✓
34	13X51A0332	P.RAHUL	2013	MECH	✓	✓
35	13X51A0333	GALIGIRI RAVI KUMAR	2013	MECH	✓	✓

36	13X51A0334	DODOGI RAVIKIRAN ACHARI	2013	MECH	✓	✓
37	13X51A0335	SHAIK SANAULLA	2013	MECH	✓	✓
38	13X51A0336	PARSHA SANDEEP KUMAR	2013	MECH	✓	✓
39	13X51A0337	VANIPENTA SANJEEVA REDDY	2013	MECH	✓	✓
40	13X51A0338	SHAIK SHABBEER BASHA	2013	MECH	✓	✓
41	13X51A0339	MOOLINTI SHAIKSHAVALI	2013	MECH	✓	✓
42	13X51A0340	BYSANI SHANMUGA	2013	MECH	✓	✓
43	13X51A0341	CHAKALI SIKINDAR BHAT	2013	MECH	✓	✓
44	13X51A0342	Desai Srihari Vardhan Reddy	2013	MECH	✓	✓
45	13X51A0343	VENNAPUSA SRINIVASA REDDY	2013	MECH	✓	✓
46	13X51A0344	DONTHU SUBRAMANYAM	2013	MECH	✓	✓
47	13X51A0345	DONTHU SUNIL KUMAR GOUD	2013	MECH	✓	✓
48	13X51A0346	PALUKURI SUNIL	2013	MECH	✓	✓
49	13X51A0347	DONTHU SUREDRA KUMAR	2013	MECH	✓	✓
50	13X51A0348	CHITTI REDDY SURENDRA REDDY	2013	MECH	✓	✓
51	13X51A0349	PALUCHANI SURENDRANATH REDDY	2013	MECH	✓	✓
52	13X51A0350	KONDU SURESH	2013	MECH	✓	✓
53	13X51A0351	AMRUTHALA UTTAM JAMES PAUL	2013	MECH	✓	✓
54	13X51A0352	MUSALLAMADUGU VASEEM,	2013	MECH	✓	✓
55	13X51A0353	ORVAKANTI VENKATA KRISHNA	2013	MECH	✓	✓
56	14X55A0301	SHAIK AKHILBASHA	2013	MECH	✓	✓
57	14X55A0302	SHAIK AZMATHULLA	2013	MECH	✓	✓
58	14X55A0304	TAMATAM LOKESH	2013	MECH	✓	✓
59	14X55A0305	SHAIK MOHAMMAD ZUBAIR	2013	MECH	✓	✓
60	14X55A0306	DANDU NARENDRA	2013	MECH	✓	✓
61	14X55A0307	PINJARI NEVEENBASHA	2013	MECH	✓	✓
62	14X55A0308	VITLAPURAM SIVANAGENDRUDU	2013	MECH	✓	✓
63	14X55A0309	BANDAPALLI SRIKANTH	2013	MECH	✓	✓
64	14X55A0310	DAKKA SURENDRA	2013	MECH	✓	✓
65	14X55A0311	GAJULA SURENDRA	2013	MECH	✓	✓
66	14X55A0312	SHAIKTHAHER HUSSAIN	2013	MECH	✓	✓
67	14X55A0313	PALETI VENKATESH	2013	MECH	✓	✓

PRINCIPAL
Santhiram Engineering College
Nandyal,Kurnool(Dt.).A.P.

SANTHIRAM ENGINEERING COLLEGE: NANDYAL

(Approved by AICTE, New Delhi; Permanent Affiliated to JNTU A, Anantapurum)
An ISO 9001:2008 Certified Institution,2(f) & 12(B) Recognition by UGC Act. 1956
NH-18, Nandyal-518501: Kurnool Dist. A.P.

OFFICE OF THE TRAINING & PLACEMENT

Ref. No. SREC/ T&P /CIR/ 2016-17/No.258 Dt: 15/02/2017

CIRCULAR

The Office of the Training and Placement of SREC wish to organize the **Career Guidance Programme** on "**Higher Education**" by Time for all The IV B. Tech (ECE, CSE) Students On 18-02-2017. Mr. R. Rajender Reddy, Director, TIME is the resource person for this program. All the interested students are advised to register your names with Mr. P. Bhaskar, Asst. Prof, CSE, Mr. S Rambabu, Asst. prof, ECE on or before 18.02.2017. The students registered for this program on or before the last date of registration alone eligible to attend this program.

TPO

Mr. K.KISHORE NAIDU

Copy to:-
1. Principal Sir
2. All HoDs(ECE,CSE)
3. Department Notice Board

PRINCIPAL
Santhiram Engineering College
Nandyal,Kurnool(Dt.),A.P.

SANTHIRAM ENGINEERING COLLEGE

CAREER GUIDANCE PROGRAM ON HIGHER EDUCATION
OFFICE OF THE TRAINING AND PLACEMENT
18 FEB- 2017

ABOUT INSTITUTION

Santhiram Engineering College (SREC) is sponsored by M/s Sri Shirdi Sai Educational Academy, Nandyal. SREC is established under the able guidance of Dr. M. Santhiramudu, Chairman, in the year 2007 with a noble motto "Education for Peace and Progress". SREC is approved by AICTE, New Delhi; Recognized by UGC under 2(f) and 12 (B); Permanently Affiliated to JNTUA, Anathapuramu; Certified to an ISO 9001:2015. The college is ranked as one of the Best Engineering Colleges of JNTUA. Ananthapuramu. SREC is situated on NH-40, 12 KM away from Nandyal, Kurnool Dist, Andhra Pradesh. It is a learning abode for 1600+ Students. The campus is pollution free and its serene environment is ideally suited for academic activities.



Vision: To Produce "Creators of Novel Technologies".

Mission:

Producing quality graduates trained in the latest tools and technologies and striving to make India a world leader in software and hardware products and services. To achieve academic excellence in Computer Science Engineering by imparting in-depth knowledge among the students, facilitating research activities and cater to the ever- changing industrial demands and societal needs. We envision our students have excellent engineers not only in the field of science and technology but also in good citizenship and discipline our commitment lies in producing comprehensive knowledge seekers and human individuals, capable of building a strong and developed nation. To be recognized nationally and internationally for delivering outstanding computer science education and conducting research of high distinction, both of value and relevance to the communities we serve.

ABOUT PROGRAM

Career Guidance Program on HIGHER EDUCATION was coordinated by: Mr.P. Bhashar, Mr.S. RamBabu. This program was organised by department of Training &Placement Cell Name of the resource person: Mr.R. RAJENDER REDDY RACE ACADEMY HYDERABAD

RESOURCE PERSON

Mr.R. RAJENDER REDDY

promoter-directors of Triumphant Institute of Management Education Department: Triumphant Institute of Management Education Pvt Ltd (T.I.M.E.)

A graduate in Mechanical Engineering from College of Engineering, Trivandrum, Kerala. He completed his Post Graduate Programme in Business Management from Xavier Labour Relations Institute (XLRI), Jamshedpur. He started his career withM/S Godrej&Boyce MfgCo Pvt Ltd, Mumbai and worked in various functions like after sales service, sales, branch management for nearly 8 years and left the organization as a Branch Head. Subsequently he joined M/S Bahwan Automotive Centre in sales management function heading the national sale of DaewooAutomobiles in Sultanate of Oman for four and Half year.

R. RAJENDER REDDY is actively associated with social organizations like Rotary Club and other charitable educational and religious organizations and held various leadership positions in them. He is interested in films, drama, and dance and enjoys listening to all types of music.

CONTENTS OF THE PROGRAM

PROGRAM SCHEDULE:

Session Time- Content

9:30 AM - 10:15 AM- Inauguration

10:15 AM -11:45 PM -Introduction

11:45 AM – 12:00 PM- Tea break

12:00 PM – 01:30 PM -VISA AND IELTS EXPLINATION

01:30PM –02:30PM- Lunch Break

02:30 PM– 04:00 PM – ADMISSION ABOUT VARIOUS UNIVERSITIES ENTRANE EXAM.

04:00PM –04:30PM-Valedictory Function

REGISTRATION FEE

- There is no registration fee for this program.

ORGANISING TEAM

Chief Patron

Dr. M. Santhiramudu,

Chairman, SREC.

Patron

Er. M. Siva Ram,

Managing Director, SREC.

Convener

Dr. M.V. Subramanyam,

Professor of ECE & Principal, SREC.

Organizing Secretary

Mr. K. Kishore Naidu,

TPO Officer

Coordinator

Mr.P. Bhaskar

Bhashar.ece@srecnandyal.edu.in

Mr.S. RamBabu.

Rambabu.ecesrecnandyal.edu.in

Student Coordinator

P. Anusha

A. Sandeep

SANTHIRAM ENGINEERING COLLEGE: NANDYAL

(Approved by AICTE, New Delhi; Permanently Affiliated to JNTUA, AnantapuraMu)

An ISO 9001:2008 Certified Institution, 2(f) & 12(B) recognition by UGC Act, 1956 NH-18, Nandyal-518501: Kurnool Dist.

Organised by

Office of Training &Placement Cell

CAREER GUIDANCE PROGRAM

ON HIGHER EDUCATION

VENUE: Seminar Hall

DATE: 18 FEB - 2017

PRINCIPAL

SANTHIRAM ENGINEERING COLLEGE:: NANDYAL

Approved by AICTE, New Delhi: Affiliated to JNT University, Anantapuram

OFFICE OF THE TRAINING &PLACEMENT

CAREER GUIDANCE PROGRAMME ON "HIGHER EDUCATION" BY TIME

Attendance sheet

S.NO	Regd no	Name of the student	Year	Branch	FN	AN
1	124K1A0414	T. LAKSHMI PRASANNA	2013	ECE	✓	✓
2	12X51A0461	A. PRASHANTH KUMAR	2013	ECE	✓	✓
3	12X51A0463	MABBU PRUDVINANDAN KUMAR	2013	ECE	✓	✓
4	12X51A0470	BALAIAHGARI RAVI THEJA RAO	2013	ECE	AB	
5	12X51A0480	DUDEKULA SAIBABA	2013	ECE	✓	✓
6	12X51A04B1	N.MATAM VISWESWARA SARMA	2013	ECE	AB	
7	132N1A0449	MEDAM BHARGAVI KAIVALYA	2013	ECE	✓	✓
8	134K1A0401	S AYESHA AFRIN	2013	ECE	✓	✓
9	134K1A0402	M BABITHA RAO	2013	ECE	✓	✓
10	134K1A0403	K BHAVANA	2013	ECE	✓	✓
11	134K1A0405	K HASMITHA PRIYADARSHINI	2013	ECE	✓	✓
12	134K1A0406	KARUNA SRAVYA	2013	ECE	✓	✓
13	134K1A0407	K LAVANYA	2013	ECE	✓	✓
14	134K1A0408	D MABUNI	2013	ECE	✓	✓
15	134K1A0409	P MOUNIKA	2013	ECE	AB	
16	134K1A0410	C NAZEEMA	2013	ECE	✓	✓
17	134K1A0411	G RAVALI KRISHNA	2013	ECE	✓	✓
18	134K1A0412	G RENUKA	2013	ECE	✓	✓
19	134K1A0413	S RUKHIYA PARVEEN	2013	ECE	✓	✓
20	134K1A0414	SYED RUKSANA	2013	ECE	✓	✓
21	134K1A0415	P SALMA	2013	ECE	✓	✓
22	134K1A0416	K SASIKALA	2013	ECE	✓	✓
23	134K1A0417	SYED SHAYIDA	2013	ECE	✓	✓
24	134K1A0418	M SRAVANA LAKSHMI	2013	ECE	✓	✓
25	134K1A0419	A SUJALA	2013	ECE	✓	✓
26	134K1A0420	M SUKANYA	2013	ECE	✓	✓
27	134K1A0421	M SUNITHA	2013	ECE	✓	✓
28	134K1A0422	M SUSMA SREE	2013	ECE	✓	✓
29	134K1A0423	B SUSMITHA	2013	ECE	✓	✓
30	134K1A0424	N VENKATA NAGA KOMALI	2013	ECE	✓	✓
31	134K1A0425	P VENKATA NAGA LAVANYA	2013	ECE	✓	✓
32	134K1A0426	Y. VENKATESWARI	2013	ECE	✓	✓
34	13X51A0401	M.I VENKATA AKHILESWAR	2013	ECE	✓	✓
35	13X51A0402	MIRIYALA AMANI	2013	ECE	✓	✓
36	13X51A0403	DEREDDY ANIL KUMAR REDDY	2013	ECE	✓	✓
37	13X51A0404	PAPIREDDY ANUSHA	2013	ECE	✓	✓
38	13X51A0405	PESALA ANUSHA	2013	ECE	✓	✓
39	13X51A0406	B. BHARGAV KUMAR REDDY	2013	ECE	✓	✓
40	13X51A0407	THEGURU BHAVANA	2013	ECE	✓	✓
41	13X51A0409	POLA CHANDRA HARIKA	2013	ECE	✓	✓

42	13X51A0410	UMMADI DAMAYANTHI	2013	ECE		
43	13X51A0411	TURPUNATI DEEPIKA	2013	ECE		
44	13X51A0412	T. DHANENDRA CHOWDARY	2013	ECE		
45	13X51A0413	MEDAM DINESH REDDY	2013	ECE		
46	13X51A0414	GAJULAPALLI SUPRIYA	2013	ECE		
47	13X51A0415	AMBATI GEETHA LAKSHMI	2013	ECE		
48	13X51A0416	GARIKE GOPINATH	2013	ECE		
49	13X51A0417	BIJJAM HARIKA	2013	ECE		
50	13X51A0418	KOTHAPU HARIKA	2013	ECE		
51	13X51A0419	KUNDUR HARINATH REDDY	2013	ECE		
52	13X51A0420	GUJARATHI HARISH	2013	ECE		
53	13X51A0421	N.HARSHAVARDHAN REDDY	2013	ECE		
54	13X51A0422	GOSA MRUDULA JASLEEN JERUSHA	2013	ECE		
55	13X51A0424	NANDIKUNTLA KALYANI	2013	ECE		
56	13X51A0425	R. KANAKA VARDHAN REDDY	2013	ECE		
57	13X51A0426	SHAIK KARIMULLA	2013	ECE		
58	13X51A0427	GUMMAGATTA KARTHIK	2013	ECE		
59	13X51A0428	ANAKALA LAKSHMI KANTH	2013	ECE		
60	13X51A0430	CHILAKALA LOHITHA	2013	ECE		
61	13X51A0432	NAGIREDDY MAHA LAKSHMI	2013	ECE		
62	13X51A0433	MADDIKERA MAHESH LAL	2013	ECE		
63	13X51A0434	MINIGA MANOJ KUMAR	2013	ECE		
64	13X51A0436	SHAIK MEHAFEZ HUSSAIN	2013	ECE		
65	13X51A0437	JAKKA MOUNIKA	2013	ECE		
66	13X51A0438	LAGISETTY NAGA SOWJANYA	2013	ECE		
67	13X51A0439	BYGGARI NARAYANA SWAMY	2013	ECE		
68	13X51A0440	SWARNA VENKATA NARESH	2013	ECE		
69	13X51A0441	C. NAVEEN KUMAR	2013	ECE		
70	13X51A0442	PADAMATI NAVEENA	2013	ECE		
71	13X51A0443	MUDDAM NIKHILA DEVI	2013	ECE		
72	13X51A0444	NIKITHAY	2013	ECE		
73	13X51A0445	MANDALURI PARVEEN BI	2013	ECE		
74	13X51A0446	PASAM SANDHYA RANI	2013	ECE		
75	13X51A0447	A PAVAN KUMAR REDDY	2013	ECE		
76	13X51A0448	AMMISETTI PAVAN	2013	ECE		
77	13X51A0449	DADI REDDY POOJITHA	2013	ECE		
78	13X51A0450	MALEPATI POTHULURAIAH	2013	ECE		
79	13X51A0451	SAKAMURI PRAGNA	2013	ECE		
80	13X51A0452	THUPAKULA PRASAD	2013	ECE		
81	13X51A0454	PASUPULA RAJANEESH	2013	ECE		
82	13X51A0455	SINGAREDDY RAMADEVI	2013	ECE		
83	13X51A0457	BOLLAVARAPU RAVI KISHORE	2013	ECE		
84	13X51A0458	REGATI MADHAVI	2013	ECE		
85	13X51A0459	ONTEDDU RENUKA DEVI	2013	ECE		
86	13X51A0461	ADDAGALLA SAI CHAITANYA	2013	ECE		
87	13X51A0462	MEDA SAI PRAVEENA	2013	ECE		
88	13X51A0463	GAJULA SAI PRIYANKA	2013	ECE		

89	13X51A0464	GUDDETI SAI CHARAN	2013	ECE		
90	13X51A0465	REDDEM SAI VANDANA	2013	ECE		
91	13X51A0466	MANCHALA SARIKA	2013	ECE		
92	13X51A0467	CHAKALI SATISH KUMAR	2013	ECE		
93	13X51A0468	KONDAVALLI SHANTHI	2013	ECE		
94	13X51A0469	RAGURU SHARMILA	2013	ECE		
95	13X51A0470	CHITTIREDDY SIVA KUMAR REDDY	2013	ECE		
96	13X51A0471	ANNAGOUNI SIVA PRASAD	2013	ECE		
97	13X51A0472	JUPALLE SNEHA REDDY	2013	ECE		
98	13X51A0473	MUGI SRAVANI	2013	ECE		
99	13X51A0475	PEDDAPAPANNAGARI SREEHARI	2013	ECE		
100	13X51A0477	GANTA SREENIVASA REDDY	2013	ECE		
101	13X51A0478	BHOGYAM SUMAN	2013	ECE		
102	13X51A0479	TALARI SUNDIR KUMAR	2013	ECE		
103	13X51A0481	VANKADARA SURYA TEJA	2013	ECE		
104	13X51A0482	AVISINENI SUSMITHA	2013	ECE		
105	13X51A0483	VADLA SUVARNA	2013	ECE		
106	13X51A0484	GOPI REDDY SWETHA	2013	ECE		
107	13X51A0485	BOLLAVARAM TEJASWINI	2013	ECE		
108	13X51A0486	VANKADHARA NAGA BHANU	2013	ECE		
109	13X51A0487	P VENKATA VARAPRASAD REDDY.	2013	ECE		
110	13X51A0488	GANAPAM VASANTHI	2013	ECE		
111	13X51A0490	SEETHAKA VEERA BHADRAIAH	2013	ECE		
112	13X51A0491	MANDALA VIDYA RANI	2013	ECE		
113	13X51A0492	MARAM REDDY VIDYAVATHI	2013	ECE		
114	13X51A0494	SHAIK ZAKIR HUSSAIN	2013	ECE		
115	13X51A0495	SHAIK ZEESHAN	2013	ECE		
116	14X55A0401	Y V NAGA GOVARDHAN REDDY	2013	ECE	AB	
117	14X55A0402	V HARINATHACHARI	2013	ECE		
118	14X55A0403	MADALA JAGADEESH YADAV	2013	ECE		
119	14X55A0405	VAGICHERLA LAVANYA	2013	ECE		
120	14X55A0406	YERUVA LILAAMRUTHA	2013	ECE		
121	14X55A0407	CHAKALI MADAN MOHAN	2013	ECE		
122	14X55A0408	PAGADALA MADHU KIRAN	2013	ECE		
123	14X55A0409	PINJARI MASTAN	2013	ECE		
124	14X55A0410	SOMAGOUNI NARENDRA KUMAR	2013	ECE		
125	14X55A0413	CHATAKONDU SIVAKANTH	2013	ECE		
126	14X55A0415	CHINTHAKUNTA SREEKANTH	2013	ECE		
127	14X55A0416	KATASANI VIJAYA LAKSHMI	2013	ECE		

TPO

PRINCIPAL
Santhiram Engineering College
Nandyal,Kurnool(Dt.),A.P.

SANTHIRAM ENGINEERING COLLEGE:: NANDYAL

Approved by AICTE, New Delhi: Affiliated to JNT University, Anantapuram

OFFICE OF THE TRAINING &PLACEMENT

CAREER GUIDANCE PROGRAMME ON "HIGHER EDUCATION" BY TIME

Attendance sheeet

SNO	Regd no	Name of the student	Year	Branch	FN	AN
1	124K1A0510	GANAPAM SAHEETYA	2013	CSE		
2	12X51A0542	T.SAIDEEKSHITH MOWRYA	2013	CSE		
3	13X51A0501	ACHYUTHA REDDY.A	2013	CSE		
4	13X51A0503	AKBAR.M	2013	CSE		
5	13X51A0504	APUROOPA.M	2013	CSE		
6	13X51A0505	ASHA.R	2013	CSE		
7	13X51A0506	B.NAGA PADMAJA	2013	CSE		
8	13X51A0507	CHANDRIKA.M	2013	CSE		
9	13X51A0508	DIGUVAPATI SUBBA REDDY	2013	CSE		
10	13X51A0509	GOUTHAMI.N	2013	CSE		
11	13X51A0510	M .SWAROOPA RANI	2013	CSE		
12	13X51A0511	HARIKA.S	2013	CSE		
13	13X51A0512	HARSHINI.K.V.	2013	CSE		
14	13X51A0513	HINDUJA.S	2013	CSE		
15	13X51A0514	JAYA DEEP.T	2013	CSE		
16	13X51A0516	KIRANMAI.P	2013	CSE		
17	13X51A0517	V KRISHNA CHAITANYA	2013	CSE		
18	13X51A0518	KRISHNA KARTHIK.P	2013	CSE		
19	13X51A0519	MANVITHA.V	2013	CSE		
20	13X51A0520	MURALIDHAR.A	2013	CSE		
21	13X51A0521	PANYAM NAGA DIVYA	2013	CSE		
22	13X51A0522	K. NAGA SOWJANYA	2013	CSE		
23	13X51A0523	P NAGA SUSMITHA KRISHNA	2013	CSE		
24	13X51A0524	R. NARASIMHA REDY	2013	CSE		
25	13X51A0525	LAGISETTY NAVEENA	2013	CSE		
26	13X51A0526	SIGARAMBOTLA NINITHA	2013	CSE		
27	13X51A0527	V.PHANINDRA	2013	CSE		
28	13X51A0528	K.RAMYA TEJA	2013	CSE		
29	13X51A0529	B RAVINDRA REDDY	2013	CSE		
30	13X51A0530	ALLAGADDA ROJA	2013	CSE		
31	13X51A0531	ADIREDDY RUPA	2013	CSE		
32	13X51A0532	ARAVETI SANDEEP	2013	CSE		
33	13X51A0533	TALARI SARITHA	2013	CSE		
34	13X51A0534	VANGALA SIREESHA	2013	CSE		
35	13X51A0535	JINKALA SNEHA	2013	CSE		
36	13X51A0536	KUDUMULA SUNIL KUMAR REDDY	2013	CSE		
37	13X51A0537	CHITTE PRATHIBHA SUNIL	2013	CSE		
38	13X51A0538	K.SUPRAJA	2013	CSE		
39	13X51A0539	NARAYANA SUSHRUTHA	2013	CSE		
40	13X51A0540	NARASAPURAM TEJESWINI	2013	CSE		
41	13X51A0541	DONTHU USHA MADHURI	2013	CSE		
42	13X51A0542	SUNKU VISHNU PRIYA	2013	CSE		
43	13X51A0543	K.YAMUNA	2013	CSE		
44	14X55A0501	TENKAYALA SHAIKSHAVALI	2013	CSE		

TPO

SANTHIRAM ENGINEERING COLLEGE:: NANDYAL

Approved by AICTE, New Delhi: Affiliated to JNT University, Anantapuram
An ISO 9001:2008 Certified Institution, 2(f) & 12(B) recognition by UGC Act, 1956.
NH-18, Nandyal – 518501: Kurnool Dist. A.P.

OFFICE OF THE TRAINING AND PLACEMENT

Ref. No. SREC/T&P/CIR/2016-17/85-18 Dt: 15/04/2017

CIRCULAR

The Career Guidance Program on "GATE EXAMINATION" by ACE ACADEMY has been arranged for all the III-II Year B. Tech, (ECE, EEE, and MECH) students on 20/04/2017. The program is offered by Office of the Training& Placement and Mr. NAREN REDDY, ACE ACADEMY is the resource person for this program. The interested students are advised to contact their corresponding department coordinators Mr. UM SANDEEP KUMAR, Asst. Prof/EEE, Mr. S. RAMBABU, Asst. Prof/ ECE, Mr. P. MADHU RAGHAVA, Asst. Prof. /MECH to register for this program on or before 20.04.2017. The students registered for this program on or before the last date of registration alone eligible to attend this program.

TPO

Mr. K. KISHORE NAIDU

Copy to: -
1. Principal Sir
2. All HODs(ECE, EEE,MECH)
3. Department Notice Board

PRINCIPAL
Santhiram Engineering College
Nandyal,Kurnool(Dt.),A.P.

SANTHIRAM ENGINEERING COLLEGE

CAREER GUIDANCE PROGRAM ON GATE EXAMINATIONS

By ACE ACADEMY

20 th April 2017

ABOUT INSTITUTION

Santhiram Engineering College (SREC) is sponsored by M/s Sri Shirdi Sai Educational Academy, Nandyal. SREC is established under the able guidance of Dr. M. Santhiramudu, Chairman, in the year 2007 with a noble motto "Education for Peace and Progress". SREC is approved by AICTE, New Delhi; Recognized by UGC under 2(f) and 12 (B); Permanently Affiliated to JNTUA, Anathapuramu; Certified to an ISO 9001:2015. The college is ranked as one of the Best Engineering Colleges of JNTUA. Ananthapuramu. SREC is situated on NH-40, 12 KM away from Nandyal, Kurnool Dist, Andhra Pradesh. It is a learning abode for 1600+ Students. The campus is pollution free and its serene environment is ideally suited for academic activities.

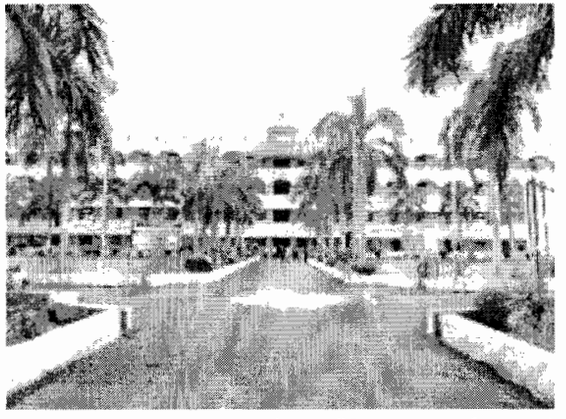

Vision: To Produce "Creators of Novel Technologies".

Mission:

Producing quality graduates trained in the latest tools and technologies and striving to make India a world leader in software and hardware products and services. To achieve academic excellence in Computer Science Engineering by imparting in-depth knowledge among the students, facilitating research activities and cater to the ever- changing industrial demands and societal needs. We envision our students have excellent engineers not only in the field of science and technology but also in good citizenship and discipline our commitment lies in producing comprehensive knowledge seekers and human individuals, capable of building a strong and developed nation. To be recognized nationally and internationally for delivering outstanding computer science education and conducting research of high distinction, both of value and relevance to the communities we serve.

ABOUT PROGRAM

Career Guidance Program on GATE EXAMINATIONS was coordinated by: Mr.UM.Sandeep Kumar, Mr.P.MadhuRaghava,Mr.S.RamBabu. This program was organised by department of Training &Placement Cell Name of the resource person: Mr.NAREN REDDY ACE ACADEMY HYDERABAD

RESOURCE PERSON

Mr.NAREN REDDY
ACE ACADEMY
HYDERABAD

ACE Engineering Academy was established in the year 1995 with a prime motto of imparting quality education inengineering and moulding the engineering students to crack competitive examinations.From a small coaching centre with just a handful of students in the year 1995,the institute has grown by leaps and bounds and established itself as one of the leading institutions in India for IES/GATE/PSUs coaching.The institute with its headquarters at Hyderabad draws students every year from all over the countryACE has become the abode for engineering students who aspire to get into IISc/IITs after B.Tech and for those who cherish the dream of joining prestigious jobs through IES/PSUs .

CONTENTS OF THE PROGRAM

PROGRAM SCHEDULE:

SANTHIRAM ENGINEERING COLLEGE

CAREER GUIDANCE PROGRAM ON GATE EXAMINATIONS

By ACE ACADEMY

20 th April 2017

Session Time- Content

9:30 AM - 10:15 AM- Inauguration

10:15 AM -11:45 PM -What is T.I.M.E.? & Aim of T.I.M.E

11:45 AM – 12:00 PM- Tea break

12:00 PM – 01:30 PM -Importance of GATE.

01:30PM –02:30PM- Lunch Break

02:30 PM– 04:00 PM -Important subjects

"04:00PM –04:30PM- Discussions &Closing ceremony

REGISTRATION FEE

- There is no registration fee for this program.

ORGANISING TEAM

Chief Patron
Dr. M. Santhiramudu,
Chairman, SREC.
Patron

Er. M. Siva Ram,
Managing Director, SREC.
Convener
Dr. M.V. Subramanyam,
Professor of ECE & Principal, SREC.
Organizing Secretary
Mr. K. Kishore Naidu,
TPO Officer
Coordinator
Mr.U.M.Sandeep Kumar,
(sandeep.eee@srecnandyal.edu.in)
Mr.P. MadhuRaghava,
(raghava.me@srecnandyal.edu.in)
Mr.S. RamBabu.
(rambabu.ece@srecnandyal.edu.in)
Student Coordinator
M.ShanmukhaSetty

K.Jagadeesh

S L.Aswini

SANTHIRAM ENGINEERING COLLEGE: NANDYAL

(Approved by AICTE, New Delhi; Permanently Affiliated to JNTUA, Anantapuramu)

An ISO 9001:2008 Certified Institution, 2(f) & 12(B) recognition by UGC Act, 1956 NH-18, Nandyal-518501: Kurnool Dist.

Organised by

Office of Training &Placement

VENUE: Seminar Hall

DATE: 20th APRIL 2017

CAREER GUIDANCE PROGRAM ON GATE EXAMINATIONS by ACE ACADEMY

PRINCIPAL
Santhiram Engineering College
Nandyal, Kurnool (Dt.) A.P.

THIRAM ENGINEERING COLLEGE :: NANDYAL

Approved by AICTE, New Delhi; Permanently Affiliated to JNTUA, Anantapuramu,
An ISO 9001:2008 Certified Institution,
Recognized under 2 (f) & 12 (B) of the UGC ACT, 1956.

CAREER GUIDANCE PROGRAMME ON GATE EXAMINATIONS

Attendance Sheet

SNO	Regd no	Name of the student	Year	Branch	FN	AN
1	13X51A0453	AKULA PRASHANTH KUMAR	2014	ECE	✓	✓
2	13X51A0480	CHAKALI SURENDRA	2014	ECE	✓	✓
3	14X51A0401	SHAIK ABDUL MOIN	2014	ECE	✓	✓
4	14X51A0402	NALAMOTHU AKHIL CHOWDARY	2014	ECE	✓	✓
5	14X51A0407	KONDATI BHARGAV	2014	ECE	✓	✓
6	14X51A0410	SAYYAD FARJANA	2014	ECE	✓	✓
7	14X51A0415	MARELLA JAYA SHANKAR	2014	ECE	✓	✓
8	14X51A0420	PONNAPUREDDY KIRANKUMAR REDDY	2014	ECE	✓	✓
9	14X51A0424	GARGEYAPURAM MALIK BASHA	2014	ECE	✓	✓
10	14X51A0427	MALI MOHAMMAD NISAR	2014	ECE	✓	✓
11	14X51A0428	RENATI MOUNIKA REDDY	2014	ECE	✓	✓
12	14X51A0434	DEREDDY AKAMBRA NAVANEETH REDDY	2014	ECE	✓	✓
13	14X51A0438	ANCHA PAVAN KUMAR	2014	ECE	✓	✓
14	14X51A0448	PASAMYELLA VENKATA RENUKA	2014	ECE	✓	✓
15	14X51A0449	NERAVATI SAI KEERTHANA	2014	ECE	✗	✓
16	14X51A0450	CHITYALA SAI MANOGNA	2014	ECE	✓	✓
17	14X51A0454	KODITHAM SAISWETHA	2014	ECE	✓	✓
18	14X51A0457	NETHI SESHI MOUNIKA	2014	ECE	✓	✓
19	14X51A0458	YERASI SHASINDRA REDDY	2014	ECE	✓	✓
20	14X51A0459	TAVISALA SIVA REDDY	2014	ECE	✓	✓
21	14X51A0460	S L ASWINI	2014	ECE	✓	✓
22	14X51A0464	BEDADALA SREEVANI	2014	ECE	✓	✓
23	14X51A0468	BASAM THIRMALESHREDDY	2014	ECE	✓	✓
24	14X51A0469	SHAIK THOTTI KARISHMA	2014	ECE	✓	✓
25	14X51A0470	KANIKA UDAY	2014	ECE	✓	✓
26	14X51A0472	BHEEMIREDDY VAMSIKUMAR REDDY	2014	ECE	✓	✓

27	14X51A0473	SUTRYE VEERAKANTESWARA RAO	2014	ECE		
28	14X51A0474	DARISA VENKATA RAGHAVENDRA	2014	ECE		
29	14X51A0475	KANDANURU VENKATASHANMUKHA	2014	ECE		
30	14X55A0404	NANABALA JAGADISH BABU	2014	ECE		
31	15X55A0401	POLIKI DRAVEENDRA REDDY	2014	ECE		
32	15X55A0402	PILLI NAGA CHANDRA MOULI	2014	ECE		
33	15X55A0403	CHINTHALA NARESH	2014	ECE		
34	15X55A0404	YERUVA PRASANTH KUMAR REDDY	2014	ECE		
35	15X55A0405	GUDIMETTA RASHMI	2014	ECE		
36	15X55A0408	VADDARAPU VENKATA RAMUDU	2014	ECE		
37	114K1A0462	Vankadari Shirisha	2014	ECE		
38	14X51A0403	VOORAKONDA AMBICA	2014	ECE		
39	14X51A0404	MIDDE ANURADHA	2014	ECE		
40	14X51A0406	PINNAM APARNA	2014	ECE		
41	14X51A0408	BOJJA RAGINI	2014	ECE		
42	14X51A0409	DIVYA Y	2014	ECE		
43	14X51A0412	YELLAMPALLE HARITHA	2014	ECE		
44	14X51A0414	MUKKAMALLA HUSSAINBEE	2014	ECE		
45	14X51A0416	MUDIYAM JYOTHI	2014	ECE		
46	14X51A0417	SHAIK KARISHMA	2014	ECE		
47	14X51A0418	GELIVI KARTHEEK	2014	ECE		
48	14X51A0419	UPPU KAVYA SREE	2014	ECE		
49	14X51A0421	KOTTAPETA KUSHAL	2014	ECE		
50	14X51A0422	THIMMAREDDY LOKESHWARA REDDY	2014	ECE		
51	14X51A0425	DUDEKULA MANSOOR HUSSAIN	2014	ECE		
52	14X51A0426	MALEPATI MEGHANA	2014	ECE		
53	14X51A0429	NARLA MOUNIKA	2014	ECE		
54	14X51A0430	RAMAYANAM NAGAJASHWANTHKUMAR	2014	ECE		
55	14X51A0431	PALADI NAGA MANIKANTA	2014	ECE		
56	14X51A0432	KODURU NAGA RAJESH	2014	ECE		
57	14X51A0435	BARIGELA NEERAJA	2014	ECE		
58	14X51A0436	N NIKHITHA	2014	ECE		
59	14X51A0439	POTHIREDDY PRAJWANYA	2014	ECE		
60	14X51A0440	SIDDIREDDY PUSHPAJA	2014	ECE		
61	14X51A0441	SANKALA PUSHPAVATHI	2014	ECE		
62	14X51A0442	AMBATI RADHIKA	2014	ECE		
63	14X51A0443	GOTLA RAJYA LAKSHMI	2014	ECE		

64	14X51A0445	MAGHAM RATNA DEEPIKA	2014	ECE	✓	✓
65	14X51A0446	D V V S RAVI KIRAN	2014	ECE	✓	✓
66	14X51A0447	NEELAM RAVIKUMAR	2014	ECE	✓	✓
67	14X51A0451	ASUNDI SAI MOULIKA	2014	ECE	✓	✓
68	14X51A0453	ILLURU SAI SNEHA	2014	ECE	✓	✓
69	14X51A0455	RAMIREDDY SAINADH REDDY	2014	ECE	✓	✓
70	14X51A0456	KANDUKURU SANDEEP KUMAR	2014	ECE	✓	+
71	14X51A0461	KALLURI SRAVANI	2014	ECE	✓	✓
72	14X51A0462	MARAM REDDY SRAVANI	2014	ECE	✓	✓
73	14X51A0465	PAVURAYALA SUDHEERA	2014	ECE	✓	✓
74	14X51A0466	PARUCHURI SUMANGALI	2014	ECE	✓	✓
75	14X51A0467	YELLAMPALLI SUREKHA	2014	ECE	✓	✓
76	14X51A0471	UMMADI UMAMAHESWARI	2014	ECE	✓	✓
77	14X51A0476	SHAIK WASIM AKRAM	2014	ECE	✓	✓
78	14X51A0477	YERASI RAJESWARI	2014	ECE	✓	✓

PRINCIPAL
Santhiram Engineering College
Nandyal,Kurnool(Dt.),A.P.

SANTHIRAM ENGINEERING COLLEGE :: NANDYAL

Approved by AICTE, New Delhi; Permanently Affiliated to JNTUA, Anantapuramu,
An ISO 9001:2008 Certified Institution, Recognized under 2 (f) & 12 (B) of the UGC ACT, 1956.
NH-18, Nandyal – 518501: Kurnool Dist. A.P.

CAREER GUIDANCE PROGRAMME ON GATE EXAMINATIONS By ACE Academy

Attendance Sheet

SNO	Regd no	Name of the student	Year	Branch	FN	AN
1	13X51A0246	Vijaya Kumar.A	2014	EEE	✓	✓
2	14X51A0202	GATTAMANENI ANILA	2014	EEE	✓	✓
3	14X51A0203	B BINDU MADHAVI	2014	EEE	✓	✓
4	14X51A0204	AGOLU GOPAL YADAV	2014	EEE	✓	✓
5	14X51A0206	KAMANURI MOHAN	2014	EEE	✓	✓
6	14X51A0207	BYREDDY NAGA RAJA REDDY	2014	EEE	✓	✓
7	14X51A0208	CHINTHAGINJALA OBULESH	2014	EEE	✓	✓
8	14X51A0209	KAPPULA MADHURA PAVAN KUMAR	2014	EEE	✓	✓
9	14X51A0210	EDULA RAJESH	2014	EEE	✓	✓
10	14X51A0211	LANJABANDA RAJU	2014	EEE	✓	✓
11	14X51A0212	PANYAM RAMACHOWDAIAH	2014	EEE	✓	✗
12	14X51A0213	JAMPALA RUDRAIAH	2014	EEE	✓	✓
13	14X51A0214	AALA SANKAR	2014	EEE	✓	✓
14	14X51A0215	MEDA SHANMUKHA SETTY	2014	EEE	✓	✓
15	14X51A0216	GANGULA SOWMYA	2014	EEE	✓	✓
16	14X51A0217	KACHIREDDY SRAVANI	2014	EEE	✓	✓
17	14X51A0218	PANYAM SUBRAMANYAM RAVIKUMAR	2014	EEE	✓	✓
18	14X51A0221	PALUKURU SURENDRA	2014	EEE	✓	✓
19	14X51A0222	BANDI SUSHMITHA	2014	EEE	✓	✓
20	14X51A0223	BOYINI USHA RANI	2014	EEE	✓	✓
21	14X51A0224	SANKALA VINOD KUMAR	2014	EEE	✓	✓
22	14X51A0225	MABBU VAMSI VARDHAN KUMAR	2014	EEE	✓	✓
23	14X51A0226	YELLAMPALLI YASHODA	2014	EEE	✓	✓
24	15X55A0201	POOJARI CHOWDAIAH	2014	EEE	✓	✓
25	15X55A0203	PIKKILI KUMAR	2014	EEE	✓	✓
26	15X55A0204	PASUPULETI LAKSHMI KALAVATHI	2014	EEE	✓	✓
27	15X55A0206	SYED MANSOOR AHAMMAD	2014	EEE	✓	✓
28	15X55A0207	PINJARI MOHAMMAD SHAFI	2014	EEE	✓	✓
29	15X55A0208	AMPALA RAMUDU	2014	EEE	✓	✓
30	15X55A0209	GRADDALA VIJAY	2014	EEE	✓	✓

SANTHIRAM ENGINEERING COLLEGE :: NANDYAL

Approved by AICTE, New Delhi; Permanently Affiliated to JNTUA, Anantapuramu,
An ISO 9001:2008 Certified Institution, Recognized under 2 (f) & 12 (B) of the UGC ACT, 1956.
NH-18, Nandyal – 518501: Kurnool Dist. A.P.

CAREER GUIDANCE PROGRAMME ON GATE EXAMINATIONS By ACE Academy

Attendance Sheet

SNO	Regd no	Name of the student	Year	Branch	FN	AN
1	13X51A0304	SHAIK APSAR HUSSAIN	2014	MECH	✓	✓
2	14X51A0301	PANYAM ARAVIND	2014	MECH	✓	✓
3	14X51A0302	SHAIK MAHAMMAD ARSHAD AYUB	2014	MECH	✓	✓
4	14X51A0303	EDDULA ARUNKUMAR	2014	MECH	✓	✓
5	14X51A0305	BOMMIREDDY M BHANUPRAKASHREDDY	2014	MECH	✓	✓
6	14X51A0306	YELLAMPALLI BHARATH KUMAR REDDY	2014	MECH	✓	✓
7	14X51A0307	KAMMARA BHARGAVA	2014	MECH	✓	✓
8	14X51A0308	TADI BHASKAR REDDY	2014	MECH	✓	✗
9	14X51A0309	G CHANIKYA REDDY	2014	MECH	✓	✓
10	14X51A0310	TEGALAPALLE DASTAGIRI REDDY	2014	MECH	✓	✓
11	14X51A0311	REDDYPOGULA DHARMA THEJA	2014	MECH	✓	✓
12	14X51A0312	VALLEPU DILEEP KUMAR	2014	MECH	✓	✓
13	14X51A0313	SOMPALLI DINESH KUMAR	2014	MECH	✓	✓
14	14X51A0314	TELUGU DINESH KUMAR	2014	MECH	✓	✓
15	14X51A0315	AVULA DIWAKAR REDDY	2014	MECH	✓	✓
16	14X51A0316	EARAGAMREDDY DIWAKAR REDDY	2014	MECH	✓	✓
17	14X51A0317	DUDEKULA FAKRUDDIN BASHA	2014	MECH	✓	✓
18	14X51A0318	TADI GOPAL REDDY	2014	MECH	✓	✓
19	14X51A0319	VANGALA GURU PRASAD REDDY	2014	MECH	✓	✓
20	14X51A0320	MEKALA HARI PRASAD	2014	MECH	✓	✓
21	14X51A0322	POSA HEMANTHKUMAR	2014	MECH	✓	✓
22	14X51A0324	KARANAM JAGADEESH	2014	MECH	✓	✓
23	14X51A0325	TALARI JAGADEESH	2014	MECH	✓	✓
24	14X51A0326	KATIKE JAKIR HUSSAIN	2014	MECH	✓	✓
25	14X51A0327	TEGALAPALLI CHODESWARI JANARDHAN REDDY	2014	MECH	✓	✓
26	14X51A0328	NARRA JAYA VISWANADHA REDDY	2014	MECH	✓	✓
27	14X51A0329	MAILA VENKATA KALYAN KUMAR	2014	MECH	✓	✓
28	14X51A0330	GANGADHARI KIRAN	2014	MECH	✓	✓
29	14X51A0331	TALARI KIRAN	2014	MECH	✓	✓
30	14X51A0332	LAKSHMI REDDY K	2014	MECH	✓	✓
31	14X51A0333	SHAIK MABU HUSSAIN	2014	MECH	✓	✓
32	14X51A0334	KUKUTLA MADHU KRISHNA	2014	MECH	✓	✓
33	14X51A0335	VADDARAPU MADHU SURESH BABU	2014	MECH	✓	✗
34	14X51A0336	KATHA MADHU SUDHAN REDDY	2014	MECH	✓	✓
35	14X51A0338	GOKARI MAHABOOB BASHA	2014	MECH	✓	✓
36	14X51A0339	SHAIK MAHABOOB BASHA	2014	MECH	✓	✓

37	14X51A0340	ATTAR MAHAMMED FAROOQ	2014	MECH	✓	✓
38	14X51A0341	PADMASALI MOHAN BABU	2014	MECH	✓	✓
39	14X51A0342	SANGA MOURYA VAMSI	2014	MECH	✓	✓
40	14X51A0343	KUMMARI MURALI KRISHNA	2014	MECH	✓	✓
41	14X51A0344	PANDLA NAGA SUNKANNA	2014	MECH	✓	✓
42	14X51A0345	SHAIK NISAR AHAMED	2014	MECH	✓	✓
43	14X51A0346	NEERUKATTU ARAVIND	2014	MECH	✓	✓
44	14X51A0349	BALE PRANAY KUMAR	2014	MECH	✓	✓
45	14X51A0350	SIRUPA PRAVEENKUMAR REDDY	2014	MECH	✓	✓
46	14X51A0351	RANGA VENKATA PUNEETH KUMAR	2014	MECH	✓	✓
47	14X51A0352	REDDEM RAJASEKHAR REDDY	2014	MECH	✓	✓
48	14X51A0353	RACHAPOGULA RAJESH	2014	MECH	✓	✓
49	14X51A0354	REDDY	2014	MECH	✓	✓
50	14X51A0355	GADDALE SAI CHARAN RAO	2014	MECH	✓	✓
51	14X51A0356	CHOPURALA SAI GOPINATH	2014	MECH	✓	✓
52	14X51A0357	SOMISETTY SAI KUMAR	2014	MECH	✓	✓
53	14X51A0358	SYED SAIFUR RAHAMAN	2014	MECH	✓	✗
54	14X51A0359	YAMASANI SAMARA SIMHA REDDY	2014	MECH	✓	✓
55	14X51A0360	SYED JILANI BASHA	2014	MECH	✓	✓
56	14X51A0361	MITTA SHYANTH SUBHAKAR	2014	MECH	✓	✓
57	14X51A0364	RAMISETTY SIVAKUMAR	2014	MECH	✓	✓
58	14X51A0367	GUMMA SRIKANTH	2014	MECH	✓	✓
59	14X51A0368	MANGALI SREEKANTH	2014	MECH	✓	✓
60	14X51A0370	VENNAPOOSA SUBHASH REDDY	2014	MECH	✓	✓
61	14X51A0371	NANDAVARAMSUNIL	2014	MECH	✓	✓
62	14X51A0372	K UDAY SANKAR	2014	MECH	✓	✓
63	14X51A0373	BURUGULA UMA SHANKAR	2014	MECH	✓	✓
64	14X51A0374	BANDIKARI UMAKANTH	2014	MECH	✓	✓
65	14X51A0375	KATIKA VEERARANGESWARA RAO	2014	MECH	✓	✓
66	14X51A0377	EEDIGA VENKATESH GOUD	2014	MECH	✓	✓
67	14X51A0378	V VIJAYKANTH	2014	MECH	✓	✓
68	14X51A0379	KATAPALLE VINAY KUMAR	2014	MECH	✓	✓
69	14X51A0381	SHAIK ZAKEER HUSSAIN	2014	MECH	✓	✓
70	15X55A0301	YEDAMA VENKATA KRISHNAIAH	2014	MECH	✓	✓
71	15X55A0302	MALA MADDULETY	2014	MECH	✓	✓
72	15X55A0303	BOMMALA MADHU MAHESH	2014	MECH	✓	✓
73	15X55A0304	SHAIK MUNEER	2014	MECH	✓	✓
74	15X55A0305	THARIGOPULA NAGARJUNA	2014	MECH	✓	✓
75	15X55A0306	NEELAM VENKATA NAGENDRA BABU	2014	MECH	✓	✗
76	15X55A0307	SHAIK PHAYAZ	2014	MECH	✓	✓
77	15X55A0308	DUDEKULA SADDAM HUSSIAN	2014	MECH	✓	✓
78	15X55A0310	NANDIGAM SUDHEERKUMAR	2014	MECH	✓	✓
79	15X55A0311	POLEPALLE VAMSI KRISHNA	2014	MECH	✓	✓

PRINCIPAL
Santhiram Engineering College
Nandyal,Kurnool(Dt.),A.P.

SANTHIRAM ENGINEERING COLLEGE: NANDYAL

(Approved by AICTE, New Delhi: Permanent Affiliated to JNTU A, Anantapuramu)
An ISO 9001:2015 Certified Institution.2(f) & 12(B) Recognition by UGC Act, 1956
NH-40, Nandyal-518501: Kurnool Dist. A.P.

OFFICE OF THE TRAINING & PLACEMENT

Ref. No. SREC/ T&P /CIR/ 2017-18/No.146 Dt: 19/08/2017

CIRCULAR

CAREER GUIDANCE PROGRAMME **"GRADUATE APTITUDE TEST IN ENGINEERNG" BY BV SHIVARAMAKRISHNA** has been arranged for all the IV-I Year B.Tech,(ECE &CSE) Students on 24/08/2017 The program is offered by Department of TRAINING & PLACEMENT, SREC and Mr. SHIVARAMAKRISHNA is the resource person for this program.

The interested Students are advised to contact Mr. SREENIVASA RAO. Asst. Prof. / ECE, Mr. AMARESWARA KUMAR, Asst. Prof. / CSE to register for this program on or before 24.08.2017. The Students registered for this program on or before the last date of registration alone eligible to attend this program.

TRAINING&PLACEMENT OFFICER

K. KISHORE NAIDU

Copy to:-

1. Principal Sir
2. All HoD(ECE,CSE)
3. Department Notice Board

PRINCIPAL
Santhiram Engineering College
Nandyal,Kurnool(Dt.),A.P.

ORGANIZING COMMITTEE

Chief Patron:
Dr. M. Shanthiramudu,
Chairman, RGM Group of Institutions,

Patrons:
Er. M. Siva Ram,
Managing Director, SREC.

Convener:
Dr. M.V. Subramanyam,
Principal, SREC.

Co-Convener:
Mr. K.KISHORE NAIDU
HOD- T&P

Staff Coordinator:
Mr.AMARESWARA KUMAR – Asst Prof, Dept of CSE
Mr. SREENIVASA RAO -Asst Prof, Dept of ECE

Student Coordinators:
1. D.VAMSHIDHAR - CSE
2. K. SURYANARYANA - CSE
3. N.CHAKRAPANI - ECE
4. Y.DILEEP KUMAR - ECE

REGISTRATION FORM

1. Name of the student:

2.Department:

3. Name of the College:

4.Mobile No:

5.Email ID:

6.Address:

CERTIFICATE

This is to certify that the above member is the faculty of our institution & information is given by him/her is correct.

Place:
Date:
Signature of the Principal

PRINCIPAL
Santhiram Engineering College
Nandyal,Kurnool(Dt.),A.P.

SANTHIRAM ENGINEERING COLLEGE
NANDYAL
An ISO 9001:2015 Certified Institution,
2(f) & 12(B) recognition by UGC Act, 1956.
Approved by AICTE, New Delhi: Affiliated to JNTUA
NH-40, Nandyal – 518501 :: Kurnool Dist. A.P.

CAREER GUIDANCE PROGRAMME
on
"GRADUATE APTITUDE TEST IN ENGINEERNG""
In Association with MADE EASY

ON
24/08/2017

Organized by
The Department of T&P

ABOUT SREC:

Santhiram Engineering College (SREC) is sponsored by M/s. Sri Shiridi Sai Sadan Educational Academy, Nandyal. It is started under the Chairmanship of Dr.M. Santhiramudu and Managing Directing Er. M. Siva Ram in the year 2007. It is affiliated to JNTUA, Anantapuramu and is situated on NH – 40, Nandyal, Kurnool Road.

This College is offering 4 disciplines in Engineering courses as EEE, ME, ECE, CSE, and PG courses of MBA, and M.Tech(ECE).

The main aim of SREC is to produce social responsible Managerial and Technocrats who can meet the global challenges of building a modern society in harmony with nature.

ABOUT DEPARTMENT:

Placement training plays a major role in shaping up the career goals of students. It is the dream of every engineering student to get placed in a top organization visiting their campus for recruitment. Keeping this key aspect into consideration, it is realized that training is important for engineering students to enhance their employ ability skills and achieve good placement in various industries.At present, the competition for employment is increasing every day and placement has become a challenging task. Training of students and equipping them with life skills has become an important responsibility of the institution. Along with technical expertise, development of a holistic personality is also necessary. To meet out these requirements, a fully fledged training cell is operating in our college to enhance the capabilities of engineering graduates on par with the industry standards

PRINCIPAL
Santhiram Engineering College
Nandyal,Kurnool(Dt.),A.P.

ABOUT THE PROGRAMME

Graduate Aptitude Test in Engineering (GATE) is competitive exam to pursue higher education in IITs, NITs and other reputed Universities/Institutes. GATE is also career making exam to get job in PSUs like ONGC, IOC, BHEL and many more.

The programme is intended to present

(i) To give an overview of GATE exam

(ii) To understand benefits of GATE exam to pursue Higher education and to get job in PSUs

(iii) To analyze subject weightage discipline wise for focus study of students.

RESOURCE PERSON:

SHIVA RAMA KRISHNA
MADE EASY

TARGET AUDIENCE:

This Programme is only SREC ECE& CSE DEPARTMENT STUDENTS ONLY

HOW TO REACH US:

Santhiram Engineering College is situated on NH-40, Nandyal-Kurnool Road. It is 12kms away from Nandyal and 72kms from Kurnool. Nearest Railway Station is Panaym, which is 5kms away from college.

CONTACT DETAILS:

For further details/information, please feel free to contact the Program Co-coordinator, or the Co-convener.

Program Coordinator:

SREENIVASA RAO, Asst Prof, Dept of ECE,
AMARESWARA KUMAR, Asst Prof, Dept of CSE

Co-convener of the Program:

K.KISHORE NAIDU, HoD-T&P
Email ID: tpo@srecnandyal.edu.in

SANTHIRAM ENGINEERING COLLEGE:: NAN

Approved by AICTE, New Delhi: Affiliated to JNT University, Ananta
An ISO 9001:2015 Certified Institution, 2(f) & 12(B) recognition by UG
NH-40, Nandyal – 518501: Kurnool Dist. A.P.

OFFICE OF THE TRAINING &PLACEMENT

CAREER GUIDANCE PROGRMME ON GRADUATE APTITUDE TEST IN ENGINEEERING

ATTENDANCE SHEET

SNO	Regd no	Name of the student	Year	Branch	24/08/2017
1	14X51A0401	SHAIK ABDUL MOIN	2014	ECE	✓ ✓
2	14X51A0402	NALAMOTHU AKHIL CHOWDARY	2014	ECE	✓ ✓
3	14X51A0407	KONDATI BHARGAV	2014	ECE	✓ ✓
4	14X51A0410	SAYYAD FARJANA	2014	ECE	✓ ✓
5	14X51A0415	MARELLA JAYA SHANKAR	2014	ECE	✓ ✓
6	14X51A0420	PONNAPUREDDY KIRANKUMAR REDDY	2014	ECE	✓ ✓
7	14X51A0424	GARGEYAPURAM MALIK BASHA	2014	ECE	✓ ✓
8	14X51A0427	MALI MOHAMMAD NISAR	2014	ECE	✓ ✓
9	14X51A0428	RENATI MOUNIKA REDDY	2014	ECE	✓ ✓
10	14X51A0434	DEREDDY AKAMBRA NAVANEETH REDDY	2014	ECE	✓ X
11	14X51A0438	ANCHA PAVAN KUMAR	2014	ECE	✓ ✓
12	14X51A0448	PASAMYELLA VENKATA RENUKA	2014	ECE	✓ ✓
13	14X51A0449	NERAVATI SAI KEERTHANA	2014	ECE	✓ ✓
14	14X51A0450	CHITYALA SAI MANOGNA	2014	ECE	✓ ✓
15	14X51A0454	KODITHAM SAISWETHA	2014	ECE	✓ ✓
16	14X51A0457	NETHI SESHI MOUNIKA	2014	ECE	✓ ✓
17	14X51A0458	YERASI SHASINDRA REDDY	2014	ECE	✓ ✓
18	14X51A0459	TAVISALA SIVA REDDY	2014	ECE	✓ ✓
19	14X51A0460	S L ASWINI	2014	ECE	✓ ✓
20	14X51A0464	BEDADALA SREEVANI	2014	ECE	✓ ✓
21	14X51A0468	BASAM THIRMALESHREDDY	2014	ECE	✓ ✓
22	14X51A0469	SHAIK THOTTI KARISHMA	2014	ECE	✓ X
23	14X51A0470	KANIKA UDAY	2014	ECE	✓ ✓
24	14X51A0472	BHEEMIREDDY VAMSIKUMAR REDDY	2014	ECE	✓ ✓
25	14X51A0473	SUTRYE VEERAKANTESWARA RAO	2014	ECE	✓ ✓
26	14X51A0474	DARISA VENKATA RAGHAVENDRA	2014	ECE	✓ ✓
27	14X51A0475	KANDANURU VENKATASHANMUKHA	2014	ECE	✓ ✓
28	14X55A0404	NANABALA JAGADISH BABU	2014	ECE	✓ ✓
29	14X51A0403	VOORAKONDA AMBICA	2014	ECE	✓ ✓
30	14X51A0404	MIDDE ANURADHA	2014	ECE	✓ X
31	14X51A0406	PINNAM APARNA	2014	ECE	✓ ✓
32	14X51A0408	BOJJA RAGINI	2014	ECE	✓ ✓
33	14X51A0409	DIVYA Y	2014	ECE	✓ ✓
34	14X51A0412	YELLAMPALLE HARITHA	2014	ECE	✓ ✓
35	14X51A0414	MUKKAMALLA HUSSAINBEE	2014	ECE	✓ ✓

TPO

36	14X51A0416	MUDIYAM JYOTHI	2014	ECE	✓ ✓
37	14X51A0417	SHAIK KARISHMA	2014	ECE	✓ ✓
38	14X51A0418	GELIVI KARTHEEK	2014	ECE	✓ ✓
39	14X51A0419	UPPU KAVYA SREE	2014	ECE	✓ ✗
40	14X51A0421	KOTTAPETA KUSHAL	2014	ECE	✓ ✓
41	14X51A0422	THIMMAREDDY LOKESHWARA REDDY	2014	ECE	✓ ✓
42	14X51A0425	DUDEKULA MANSOOR HUSSAIN	2014	ECE	✓ ✓
43	14X51A0426	MALEPATI MEGHANA	2014	ECE	✓ ✓
44	14X51A0429	NARLA MOUNIKA	2014	ECE	✓ ✓
45	14X51A0430	RAMAYANAM NAGAJASHWANTHKUMAR	2014	ECE	✓ ✓
46	14X51A0431	PALADI NAGA MANIKANTA	2014	ECE	✓ ✓
47	14X51A0432	KODURU NAGA RAJESH	2014	ECE	✓ ✓
48	14X51A0435	BARIGELA NEERAJA	2014	ECE	✓ ✓
49	14X51A0436	N NIKHITHA	2014	ECE	✓ ✓
50	14X51A0439	POTHIREDDY PRAJWANYA	2014	ECE	✓ ✓
51	14X51A0440	SIDDIREDDY PUSHPAJA	2014	ECE	✓ ✓
52	14X51A0441	SANKALA PUSHPAVATHI	2014	ECE	✓ ✓
53	14X51A0442	AMBATI RADHIKA	2014	ECE	✓ ✓
54	14X51A0443	GOTLA RAJYA LAKSHMI	2014	ECE	✓ ✗
55	14X51A0445	MAGHAM RATNA DEEPIKA	2014	ECE	✓ ✓
56	14X51A0446	D V V S RAVI KIRAN	2014	ECE	✓ ✓
57	14X51A0447	NEELAM RAVIKUMAR	2014	ECE	✓ ✓
58	14X51A0451	ASUNDI SAI MOULIKA	2014	ECE	✓ ✓
59	14X51A0453	ILLURU SAI SNEHA	2014	ECE	✓ ✓
60	14X51A0455	RAMIREDDY SAINADH REDDY	2014	ECE	✓ ✓
61	14X51A0456	KANDUKURU SANDEEP KUMAR	2014	ECE	✓ ✓
62	14X51A0461	KALLURI SRAVANI	2014	ECE	✓ ✓
63	14X51A0462	MARAM REDDY SRAVANI	2014	ECE	✓ ✓
64	14X51A0465	PAVURAYALA SUDHEERA	2014	ECE	✓ ✓
65	14X51A0466	PARUCHURI SUMANGALI	2014	ECE	✓ ✓
66	14X51A0467	YELLAMPALLI SUREKHA	2014	ECE	✓ ✗
67	14X51A0471	UMMADI UMAMAHESWARI	2014	ECE	✓ ✓
68	14X51A0476	SHAIK WASIM AKRAM	2014	ECE	✓ ✓
69	14X51A0477	YERASI RAJESWARI	2014	ECE	✓ ✓
70	14X51A0462	MARAM REDDY SRAVANI	2014	ECE	✓ ✓
71	14X51A0465	PAVURAYALA SUDHEERA	2014	ECE	✓ ✓
72	14X51A0466	PARUCHURI SUMANGALI	2014	ECE	✓
73	14X51A0467	YELLAMPALLI SUREKHA	2014	ECE	✓ ✓
74	14X51A0471	UMMADI UMAMAHESWARI	2014	ECE	✓ ✓
75	14X51A0476	SHAIK WASIM AKRAM	2014	ECE	✓ ✓
76	14X51A0477	YERASI RAJESWARI	2014	ECE	✓ ✓

PRINCIPAL
Santhiram Engineering College
Nandyal,Kurnool(Dt.),A.P.

SANTHIRAM ENGINEERING COLLEGE:: NANDYAL

Approved by AICTE, New Delhi: Affiliated to JNT University, Anantapuram
An ISO 9001:2015 Certified Institution, 2(f) & 12(B) recognition by UGC Act, 1956
NH-40, Nandyal – 518501: Kurnool Dist. A.P.

OFFICE OF THE TRAINING &PLACEMENT

CAREER GUIDANCE PROGRMME ON GRADUATE APTITUDE TEST IN ENGINEEERING

Attendance sheet

SNO	Regd no	ame of the stude	Year	Branch	24-08-2017	
1	13X51A0502	Adi Seshu.V	2014	CSE	✓	✓
2	14X51A0501	KALLURU AKHIL KUMAR REDDY	2014	CSE	✓	✓
3	14X51A0502	UPPARA AKHILSAI	2014	CSE	✓	✓
4	14X51A0503	KOPPERLA ANIL KUMAR	2014	CSE	✓	✓
5	14X51A0505	VALLAM ARUNA	2014	CSE	✓	✓
6	14X51A0506	DUDEKULA ASIF	2014	CSE	✓	✓
7	14X51A0507	SHAIK AYESHA SIDDIKHA	2014	CSE	✓	✓
8	14X51A0508	SURATKALSETHU BALA KRISHNA	2014	CSE	✓	X
9	14X51A0510	DODDA BHANU PRIYANKA REDDY	2014	CSE	✓	✓
10	14X51A0511	PANDIKUNTA BOYA SAINATH	2014	CSE	✓	✓
11	14X51A0512	VUSIRIKAYALA CHANDRAREKHA	2014	CSE	✓	✓
12	14X51A0513	M CHARANI	2014	CSE	✓	✓
13	14X51A0514	MADDIRALA DEVI VENKATA MOUNIKA	2014	CSE	✓	✓
14	14X51A0515	THOTA ESWAR	2014	CSE	✓	✓
15	14X51A0516	YERRAMREDDY ESWARAMMA	2014	CSE	✓	✓
16	14X51A0517	GANGULA GANESH KUMAR REDDY	2014	CSE	✓	✓
17	14X51A0518	PANYAM GANGADHAR REDDY	2014	CSE	✓	✓
18	14X51A0519	G P GAYATHRI	2014	CSE	✓	✓
19	14X51A0520	KUNTUMALLA GUNA SAI	2014	CSE	✓	✓
20	14X51A0521	GUTURU SUSHMA	2014	CSE	✓	X
21	14X51A0522	HARIKA KALVA	2014	CSE	✓	✓
22	14X51A0523	KAMBOJI HARSHITHA	2014	CSE	✓	✓
23	14X51A0524	KATHA HARSHITHA	2014	CSE	✓	✓
24	14X51A0525	HAJI IMRAN	2014	CSE	✓	✓
25	14X51A0526	JAKKULA JANARDHAN YADAV	2014	CSE	✓	✓
26	14X51A0528	CHAGALAMARRI KARISHMA	2014	CSE	✓	✓
27	14X51A0529	KEERTHANA S	2014	CSE	✓	✓

28	14X51A0530	SINGAREDDY LAKSHMI PRASANNA	2014	CSE	✓	✓
29	14X51A0531	RAJULA LALITHA	2014	CSE	✓	✓
30	14X51A0532	NAYAKULA MADHAVI	2014	CSE	✓	✓
31	14X51A0535	BUGGA MANIKANTA REDDY	2014	CSE	✓	✓
32	14X51A0536	MANISHA BHANDARI	2014	CSE	✓	✓
33	14X51A0537	ATLA MEGHANA REDDY	2014	CSE	✓	✓
34	14X51A0538	KANDIBEDALA MOUNIKA	2014	CSE	✓	✓
35	14X51A0539	VALLOMKONDA NAGA ASHRITA	2014	CSE	✓	✓
36	14X51A0540	BEKKAM NIRANJAN REDDY	2014	CSE	✓	✓
37	14X51A0541	SHAIK PAPA SAHEB SAJID	2014	CSE	✓	✓
38	14X51A0543	BOGGARAPU VENKATA PHANINDRA	2014	CSE	✓	✓
39	14X51A0544	SEGIREDDI PRANITHA	2014	CSE	✓	✓
40	14X51A0545	KOLLI PRASHANTHI	2014	CSE	✓	✓
41	14X51A0546	MUDUMALA PRAVEEN KUMAR REDDY	2014	CSE	✓	✓
42	14X51A0547	ADIKESAVULU PREETHI	2014	CSE	✓	✓
43	14X51A0548	THOTA PRIYANKA	2014	CSE	✓	✓
44	14X51A0549	MUSALAPPAGARI PURNANANDHA SAI	2014	CSE	✓	✗
45	14X51A0551	SIRIMELA RACHANA	2014	CSE	✓	✓
46	14X51A0552	KONDA SAHITI PRIYA	2014	CSE	✓	✓
47	14X51A0553	GADAMSETTY SAIBADRISH	2014	CSE	✓	✓
48	14X51A0555	ALUVALA SAI MANASA	2014	CSE	✓	✓
49	14X51A0556	DEVIREDDY SAI MANEESHA	2014	CSE	✓	✓
50	14X51A0557	BOJJIREDDYGARI SANGEETHA	2014	CSE	✓	✓
51	14X51A0558	DHANEKULA SASI SRAVANI	2014	CSE	✓	✓
52	14X51A0559	SHAIK SAYEEDA MEHJABEEN	2014	CSE	✓	✗
53	14X51A0560	POOJARI SINDHU	2014	CSE	✓	✓
54	14X51A0561	SHAKAMURI SNEHA	2014	CSE	✓	✓
55	14X51A0562	JUKURU SOUJANYA	2014	CSE	✓	✓
56	14X51A0563	LINGAM VENKATA SRAVANTHI	2014	CSE	✓	✓
57	14X51A0564	METLA SREEVANI	2014	CSE	✓	✓

58	14X51A0566	KUMMITHA SRI VENKATA NAGA LAVANYA	2014	CSE	✓	✓
59	14X51A0567	VANNAM SUJATHA	2014	CSE	✓	X
60	14X51A0568	BOLLAVARAM VENKATA SUMANTH KUMAR	2014	CSE	✓	✓
61	14X51A0569	POSHAM SUPRAJA	2014	CSE	✓	✓
62	14X51A0570	SADHU SURYA VAMSI	2014	CSE	✓	✓
63	14X51A0572	PASAM TAGORE	2014	CSE	✓	✓
64	14X51A0573	YELAMA TARUNI	2014	CSE	✓	✓
65	14X51A0574	GURRAM VENKATA CHAITANYA	2014	CSE	✓	✓
66	14X51A0575	NERELLA VENKATESWARLU	2014	CSE	✓	✓
67	14X51A0578	PARUCHURU YESWANTH SAI	2014	CSE	✓	✓
68	14X51A0579	PALLAPATI VENKATA YOGANAND	2014	CSE	✓	✓
69	15X55A0501	PATAN IRFAN KHAN	2014	CSE	✓	X

TPO

PRINCIPAL
Santhiram Engineering College
Nandyal,Kurnool(Dt.),A.P.

SANTHIRAM ENGINEERING COLLEGE:: NANDYAL

(Approved by AICTE, New Delhi: Permanent Affiliated to JNTUA, Anantapuramu)
An ISO 9001:2015, Certified Institution,2(f) & 12(B) Recognition by UGC Act. 1956
NH-40, Nandyal-518501: Kurnool Dist. A.P.

Department of Electrical & Electronics Engineering

Lr.No.SREC/EEE/SP/Cir/2017-18/03 Date: 26-09-2017

CIRCULAR

All the II, III & IV B.Tech students of all branches are hereby informed that a one day seminar on "**Awareness Program on GATE**" is planned to conduct on 04th October 2017. Mr.M.Y.Veeresh, Asst.Professor, Department of EEE will address to all the students. Hence, all are advised to make use of this opportunity without fail.

HEEED

Copy to:

1. Principal
2. All the HODs
3. Notice Boards

PRINCIPAL
Santhiram Engineering College
Nandyal,Kurnool(Dt.),A.P.

Approved by AICTE, New Delhi; Permanently Affiliated to JNTUA, Ananthapuramu,
An ISO 9001:2015,Certified Institution
Recognized under 2 (f) & 12 (B) of the UGC ACT, 1956.

A ONE DAY SEMINAR

on

"AWARENESS PROGRAM ON GATE"

ORGANIZED BY

DEPARTMENT OF ELECTRICAL & ELECTRONICS ENGINEERING

IN ASSOCIATION WITH "IEEE STUDENTS CHAPTERS-STB17901"

DATE OF PROGRAMME

04th October 2017

RESOURCE PERSON:

Mr.M.Y.Veeresh,

Asst.Professor, Dep't of EEE,

SREC,Nandyal.

CONTACT

Program Coordinator:
Mr. A.RAGHAVENDRA PRASAD
Asst. Professor
Mobile No: 9949042050
EMailid:
raghavendraprasad42@gmail.com

PROGRAMME THEME

Graduate Aptitude Test in Engineering (GATE) is an examination conducted jointly by the Indian Institute of Science (IISc), Bangalore and the seven Indian Institutes of Technology. Qualifying in GATE is a mandatory requirement for seeking admission and/or financial assistance to Master's programs and direct Doctoral programs in Engineering & Technology and Doctoral programs in relevant branches of Science, in the institutions supported by the MHRD and other Government agencies. The purpose of the GATE exam is to test students knowledge and understanding of their under Graduate level subjects in Engineering and Science. Every year lakhs of Engineering graduates passout from universities and engineering colleges.

GATE is the present competitive scenario to measure and test the caliber of engineering students is possible through the GATE exam only. GATE score of the candidate is used by several public sector undertakingslike Indian Oil, GAIL, and Hindustan Petroleum etc.) for recruiting graduate engineers in entry-level positions, to get Fellowship Programs from CSIR and Scholarships in ME/M.Tech and helpful for admission into Ph.D.'s and many more.

REGISTATION DETAILS

- FREE Registration
- No.of Participants are limited to 200 only
- Last date for Registration: 03-10-2017
- Program date:04-10-2017

REGISTATION FORM

- Name :
- Branch :
- College :
- Address for Correspondence:
- Contact Phone No:
- E-mail:

Signature of the candidate

HOW TO REACH US:

The college is located at Panyamon NH-40 between Kurnool -Kadapa road (60 KMs from Kurnool, 120 KMs from Kadapa). From Nandyal Railway Station it is just 14KMs and from Busstation it is just 15KMs away.

PRINCIPAL
Santhiram Engineering College
Nandyal,Kurnool(Dt.),A.P.

INSTRUCTION TO PARTICIPANTS:

- Students pursuing B.E./B.Techare eligible for participation.
- Participation certificate will be provided.
- Snacks & Tea are provided on both sessions (Morning & Afternoon)

CHIEF PATRON:
Dr.M.SANTHIRAMUDU
Chairman

PATRON:
Er. M.SIVARAM
Managing Director

CONVENER:
Dr. M.V.SUBRAMANYAM
Principal, SREC

CO-CONVENER:
Mr.K.RAJASEKHARA REDDY
HOD-EEE

ORGANIZING COMMITTEE:
Mr. U.M.Sandeep Kumar
Asst. Professor
Mr.M.Siva Sankar
Asst. Professor
Mr.M.Y.Veeresh
Asst. Professor
Mr.S.Seetharamudu
Asst. Professor
Ms.P.Shahanaz Salma
Asst. Professor
Mr.N.V.S.Prasad
Asst. Professor
Mr.P.Balaji
Asst. Professor
Mr.E.SivaKarthik
Asst. Professor
Ms.N.Varalakshmi
Asst. Professor
Mr.M.Sree Harsha
Asst. Professor

STUDENT COORDINATORS:
Mr.P.KrishnaTeja - 8730924262
Mr.S.Khadar Basha - 8749871821
Mr.B.Nagaraja Reddy- 8936745710
Ms.G.Anila

ABOUT THE COLLEGE

Santhiram Engineering College (SREC) is sponsored by M/s Sri Shiridi Sai Educational Academy, Nandyal, under the guidance of Dr. M. Santhiramudu (Chairman of RGM group of Educational Institutions) in the year 2007 at Nerawada cross roads on NH-40, with a motto of "Education for Peace & Progress".

Mission

- To provide value based Education in Technical field.
- To become a self-sustained University.

Vision

- ✓ To establish Postgraduate Programs in Advanced Technologies.
- ✓ To establish an effective R&D consultancy cell.
- ✓ To develop the Industry Institute Interaction.
- ✓ To motivate the Young Engineering Graduates to become successful Entrepreneurs.
- ✓ To achieve 100% results and 100% placements.

ACHIEVEMENTS & AWARDS

- Bagged various University Ranks in the results.
- Professional Chapters like IE(I), ISTE ,CSI& IEEE.
- ISO 9001:2015 Certified Institution.
- Recognized under 2(f) & 12(B) of UGC Act, 1956.
- Achieved JNTUA Gold Medal by IT Student.
- Achieved JNTUA Gold Medal by EEE Student in the year2015.
- Achieved two PRATHIBHA Awards by EEE Students from Government of Andhra Pradesh in the year 2015.
- Received Global Education Excellence award as **Best Fastest Growing Engineering College** in A.P in 2014 from Prime Time Research Media PVT. Ltd.
- Dr M.V. Subramanyam, Principal received a patent for his invention entitled as "A New topology and its management for Adhoc wireless networks" 10/04/2014

PRINCIPAL
Santhiram Engineering College
Nandyal,Kurnool(DT),A.P.

DEPARTMENT PROFILE

The Department of Electrical & Electronics Engineering is offering UG program from the year 2007 with an intake of 60 students to meet the growing demand for qualified technical personnel in the field of EEE. Department has a strength of continuous upgrading of infrastructure & laboratories facilities. The department is having well qualified, dedicated and rich experienced faculty.

MISSION

"To provide value based education in Electrical Engineering field".

DEPARTMENT ACHEVEMENTS

GOLD MEDAL

Ms.K.Sravanthi (11X51A0247) has received the **University GOLD MEDAL** from JNTU Anantapuramu due to her excellence performance during 2011-2015 academics.

PRATHIBHA AWARD

Ms.K.Sravanthi (11X51A0247) & Mr.P.Subhash Reddy (11X51A0250) are received **PRATHIBHA AWARDS** from Government of Andhra Pradesh in the year 2015.

SANTHIRAM ENGINEERING COLLEGE :: NANDYAL

Approved by AICTE, New Delhi; Permanently Affiliated to JNTUA, Anantapuramu,
An ISO 9001:2015 Certified Institution,
Recognized under 2 (f) & 12 (B) of the UGC ACT, 1956.

A ONE DAY SEMINAR ON " AWARENESS PROGRAM ON GATE"
STUDENT ATTENDANCE FORM

S.NO.	REG.NO.	NAME OF THE PARTICIPANT	COLLEGE	YEAR/ SEM	FN	AN
1	16X51A0201	ARUNA.K	SREC	II-I	✓	✓
2	16X51A0202	HIMA BINDU.Y	SREC	II-I	✓	✓
3	16X51A0203	KRISHNA TEJA.P	SREC	II-I	✓	✓
4	16X51A0204	MADHAVA REDDY.A	SREC	II-I	✓	✓
5	16X51A0205	MANASA VEENA.V	SREC	II-I	✓	✓
6	16X51A0206	MUNEER AHAMED.N	SREC	II-I	✓	✓
7	16X51A0207	PAWAN KUMAR.R.V	SREC	II-I	✓	✓
8	16X51A0208	RAGHUNATH.K	SREC	II-I	✓	✓
9	16X51A0209	RAGHURAM.P	SREC	II-I	✓	✓
10	16X51A0210	VENUGOPAL.C	SREC	II-I	✓	✓
11	17X55A0201	B.S.AMARNATH	SREC	II-I	✓	✓
12	17X55A0202	B.MADHAN MOHAN REDDY	SREC	II-I	✓	✓
13	17X55A0203	B.MADHUSUDHAN	SREC	II-I	✓	✓
14	17X55A0204	C.SREEKANTH	SREC	II-I	✓	✓
15	17X55A0205	C.PAMULETI	SREC	II-I	✓	✓
16	17X55A0206	C.CHANDHANA	SREC	II-I	✓	✓
17	17X55A0207	C.THARANATH	SREC	II-I	✓	✓
18	17X55A0208	G.MURALI KRUSHNA	SREC	II-I	✓	✓
19	17X55A0209	K.MAHENDRA BABU	SREC	II-I	✓	✓
20	17X55A0210	K.MANJUNATH KUMAR	SREC	II-I	✓	✓
21	17X55A0211	K.KAVYA	SREC	II-I	✓	✓
22	17X55A0212	K.VIJAY KUMAR	SREC	II-I	✓	✓
23	17X55A0213	M.KRANTHI KUMAR	SREC	II-I	✓	✓
24	17X55A0214	M.MAHENDRA	SREC	II-I	✓	✓
25	17X55A0215	M.SUJITH KUMAR REDDY	SREC	II-I	✓	✓
26	17X55A0216	N.VENKATESH	SREC	II-I	✓	✓
27	17X55A0217	N.RAJA	SREC	II-I	✓	✓
28	17X55A0218	N.MANASA BAI	SREC	II-I	✓	✓
29	17X55A0219	S.APSAR	SREC	II-I	✓	ANR
30	17X55A0220	S.KADHAR BASHA	SREC	II-I	✓	✓
31	17X55A0221	V.SREENIVASULU	SREC	II-I	✓	✓
32	15X51A0201	AKHILA.K	SREC	III-I	✓	✓
33	15X51A0202	ARSHIYA.M	SREC	III-I	✓	✓
34	15X51A0203	ATTAR RAHIL	SREC	III-I	✓	✓
35	15X51A0204	BHARGAVI.M	SREC	III-I	✓	✓
36	15X51A0205	CHAITANYA.K.V.	SREC	III-I	✓	✓

37	15X51A0206	HARI KRISHNA.T.V.	SREC	III-I	✓	✓
38	15X51A0207	HARSHAVARDHAN.P	SREC	III-I	✓	✓
39	15X51A0208	KRISHNA TEJASWI.K	SREC	III-I	✓	✓
40	15X51A0209	MADHU CHANDRA.C	SREC	III-I	✓	✓
41	15X51A0210	MOHAN.T	SREC	III-I	✓	✓
42	15X51A0211	NARESH.R	SREC	III-I	✓	✓
43	15X51A0212	NAVEEN KUMAR.S	SREC	III-I	✓	✓
44	15X51A0213	NIKHILESWAR RAO.H	SREC	III-I	✓	✓
45	15X51A0214	NOOR HUSSAIN.S	SREC	III-I	✓	✓
46	15X51A0215	PRATHAP.T	SREC	III-I	✓	✓
47	15X51A0216	SAIRAM.A	SREC	III-I	✓	✓
48	15X51A0217	SALOMI.E	SREC	III-I	✓	✓
49	15X51A0218	SAZEED.D	SREC	III-I	NR →	
50	15X51A0219	SREEDHAR.S	SREC	III-I	✓	✓
51	15X51A0220	SREENIVASA REDDY.M	SREC	III-I	NR →	
52	15X51A0222	VASUDEVA REDDY.S	SREC	III-I	✓	✓
53	16X55A0201	PRASAD.A.V	SREC	III-I	✓	✓
54	16X55A0202	RAMUDU.M	SREC	III-I	✓	✓
55	16X55A0204	SHAHINSHA.SK	SREC	III-I	✓	✓
56	16X55A0205	SREEDHAR KUMAR.S.V	SREC	III-I	✓	✓
57	16X55A0206	SUDHARSHAN REDDY.K	SREC	III-I	✓	✓
58	15X55A0205	MR.V.MADHU SEKHAR	SREC	III-I	✓	✓
59	14X51A0202	GATTAMANENI ANILA	SREC	IV-I	NR →	
60	14X51A0203	B BINDU MADHAVI	SREC	IV-I	✓	✓
61	14X51A0204	AGOLU GOPAL YADAV	SREC	IV-I	✓	✓
62	14X51A0205	SANA MADHUSUDHAN	SREC	IV-I	✓	✓
63	14X51A0206	KAMANURI MOHAN	SREC	IV-I	✓	✓
64	14X51A0207	BYREDDY NAGA RAJA REDDY	SREC	IV-I	✓	✓
65	14X51A0208	CHINTHAGINJALA OBULESH	SREC	IV-I	✓	✓
66	14X51A0209	KAPPULA MADHURA PAVAN KUMAR	SREC	IV-I	✓	✓
67	14X51A0210	EDULA RAJESH	SREC	IV-I	✓	✓
68	14X51A0211	LANJABANDA RAJU	SREC	IV-I	✓	✓
69	14X51A0212	PANYAM RAMACHOWDAIAH	SREC	IV-I	✓	✓
70	14X51A0213	JAMPALA RUDRAIAH	SREC	IV-I	✓	✓
71	14X51A0214	AALA SANKAR	SREC	IV-I	✓	✓
72	14X51A0215	MEDA SHANMUKHA SETTY	SREC	IV-I	✓	✓
73	14X51A0216	GANGULA SOWMYA	SREC	IV-I	✓	✓
74	14X51A0217	KACHIREDDY SRAVANI	SREC	IV-I	✓	✓
75	14X51A0218	PANYAM SUBRAMANYAM RAVIKUMAR	SREC	IV-I	✓	✓
76	14X51A0219	YERUKALA SUBRAMANYAM	SREC	IV-I	✓	✓
77	14X51A0220	TADI SUDARSHAN REDDY	SREC	IV-I	✓	✓
78	14X51A0221	PALUKURU SURENDRA	SREC	IV-I	✓	✓
79	14X51A0222	BANDI SUSHMITHA	SREC	IV-I	✓	✓
80	14X51A0223	BOYINI USHA RANI	SREC	IV-I	✓	✓
81	14X51A0224	SANKALA VINOD KUMAR	SREC	IV-I	✓	✓
82	14X51A0225	MABBU VAMSI VARDHAN KUMAR	SREC	IV-I	✓	✓

83	14X51A0226	YELLAMPALLI YASHODA	SREC	IV-I	✓	✓
84	15X55A0201	POOJARI CHOWDAIAH	SREC	IV-I	✓	✓
85	15X55A0202	ERAGANABOYINA HEMANTH KUMAR	SREC	IV-I	✓	✓
86	15X55A0203	PIKKILI KUMAR	SREC	IV-I	✓	✓
87	15X55A0204	PASUPULETI LAKSHMI KALAVATHI	SREC	IV-I	✓	✓
88	15X55A0206	SYED MANSOOR AHAMMAD	SREC	IV-I	← NR →	
89	15X55A0207	PINJARI MOHAMMAD SHAFI	SREC	IV-I	✓	✓
90	15X55A0208	AMPALA RAMUDU	SREC	IV-I	✓	✓
91	15X55A0209	GRADDALA VIJAY	SREC	IV-I	✓	✓
92	13X51A0216	LINGESWARDU.E	SREC	IV-I	✓	✓
93	13X51A0232	BOLLIPALLI VENKATA RAMANA	SREC	IV-I	✓	✓
94	13X51A0246	AVULASETTY VIJAY KUMAR	SREC	IV-I	✓	✓

Program coordinator

HEEED

PRINCIPAL
Santhiram Engineering College
Nandyal,Kurnool(Dt.),A.P.

SANTHIRAM ENGINEERING COLLEGE:: NANDYAL

Approved by AICTE, New Delhi: Permanently Affiliated to JNTUA, Ananthapuramu.
An ISO 9001:2015 Certified Institution, 2(f) & 12(B) recognition by UGC Act, 1956.

NH-40, Nandyal – 518501 :: Kurnool Dist. A.P.

OFFICE OF TRAINING AND PLACEMENT

Letter Reference No: SREC/TPO/CIR/17-90 Date: 05-10-2017

CIRCULAR

All the students of SREC are here by informed that office of the Training and placement is organizing career guidance programme "**AWARENESS ON TALLY**" for MBA students on 07th October 2017, at 10AM in the college seminar hall. The resource person for this programme is Sri S. Basheer Ahmed garu, Asst Professor, Department of Basic Science, SREC. Those who are interested register your names with K. Rajendra Prasad, Program co-ordinator on or before 7th October 2017.

K. Kishore Naidu
Training and Placement officer

Copy to:

1. Principal
2. Notice Board,
3. All the HODs,
4. AO Office.

PRINCIPAL
Santhiram Engineering College
Nandyal,Kurnool(Dt.),A.P.

ABOUT THE COLLEGE

Santhiram Engineering College (SREC) is sponsored by M/s Sri Shirdi Sai Educational Academy, Nandyal. SREC is established under the able guidance of Dr. M. Santhiramudu, Chairman in the year 2007 with a noble motto "Education for peace and progress". SREC is approved by AICTE, New Delhi: Recognized by UGC under 2(f) and 12 (B): Permanently Affiliated to JNTUA, Anathapuramu: Certified to an ISO 9001:2015. The college is ranked as one of the Best Engineering Colleges of JNTUA Anantha puramu. SREC is situated on NH-40, 12 KM away from Nandyal, Kurnool Dist. Andhra Pradesh. It is a learning abode for 1600+ Students. The Campus is pollution free and its serene environment is ideally suited for academic activities. Our goal is to produce Engineers and Managers who can contribute to the progress of the Nation and the World through excellent Scientific, Technical Innovations and Research Activities.

Vision:

To Produce "Creators of Novel Technologies"

Mission

To be recognized nationally and internationally for delivering outstanding computer science education and conducting research of high distinction, both of value and relevance to

the communities we serve Producing quality graduates trained in the latest tools and technologies and striving to make India a world leader in software and hardware products and services. To achieve academic excellence in Computer Science Engineering by imparting in-depth knowledge among the students, facilitating research activities and cater to the ever-changing industrial demands and societal needs. We envision our students have excellent engineers not only in the field of science and technology but also in good citizenship and discipline our commitment lies in producing comprehensive knowledge workers and human individuals, capable of building a strong and developed nation.

ABOUT THE PROGRAM

Career Guiidance programme

"Awareness on Tally" was co-ordinated by : Mr.K.Rajendra Prasad

This program was organised by department Training and Placement Cell.

Name of the resource person:
S.Basheer Ahmed
Asst Prof.
Dept of B.S, SREC

VENUE : Seminar Hall DATE: 07TH October 2015

Registration details:
There is no FEE for Registration.

Contact Details:
tpo@srecnandyal.edu.in

Important Dates:
Awareness Session on: 07TH oct 2017

visit us
www.srecnandyal.edu.in

SANTHIRAM ENGINEERING COLLEGE
NANDYAL

Approved by AICTE,Newdelhi:Parmanently Affiliated to JNTUA,Ananthapuramu .
An ISO 9001:2015,Certified Institution,2(f) & 12(B) recognition by under UGC Act 1956.
NH-40,Nandyal-518501,Kurnool-dist,A.P

CAREER GUIDANCE PROGRAM
ON
AWARENESS ON TALLY

ORGANIZED BY
TRAINING AND PLACEMENT CELL
SREC,NANDYAL

PRINCIPAL
Santhiram Engineering College
Nandyal,Kurnool(Dt.),A.P.

SANTHIRAM ENGINEERING COLLEGE:: NANDYAL

Approved by AICTE, New Delhi: Permanently Affiliated to JNTUA, Ananthapuramu.
An ISO 9001:2015 Certified Institution, 2(f) & 12(B) recognition by UGC Act, 1956.

NH-40, Nandyal – 518501 :: Kurnool Dist. A.P.

OFFICE OF TRAINING AND PLACEMENT

Attendance Sheet for Awareness on Tally

Date: 07-10-2017

List of the Students:

S.NO	REG NO	NAME OF THE STUDENT	FN	AN
1	17X51E0001	PATTAN AMANULLA KHAN	✓	✓
2	17X51E0002	KARNATI BHANU SREE	✓	✓
3	17X51E0003	BONDILI BHARATH	✓	✓
4	17X51E0004	KALLARASU CHAITHANYA	✓	✓
5	17X51E0005	DONTU CHARAN KUMAR	✓	✓
6	17X51E0006	DUDEKULA DASTAGIRI	✓	✓
7	17X51E0007	KALLAM GAMANA	✓	✓
8	17X51E0008	MOSE KARANAMGIREESH	✓	✓
9	17X51E0009	LAGISETTY VENKATA GOWRI DEVI	✓	✓
10	17X51E0010	AVULA GURU PRASAD REDDY	✓	✓
11	17X51E0011	KARNATI HARI PRASAD REDDY	✓	✓
12	17X51E0012	E MALISETTY HEMANTH KUMAR	✓	✓
13	17X51E0013	SHAIK IMAMM HUSSAIN	✓	✓
14	17X51E0014	M HUSSAIN BASHA	✓	✓
15	17X51E0015	NEERIGATTI KALYANI	✓	✓
16	17X51E0016	ARIKATA KRUPANIDHI	✓	✓
17	17X51E0017	BUDDAREDDY GARI LAHARI	✓	✓
18	17X51E0018	EPURI LAKSHMI SPANDANA	✓	✓
19	17X51E0019	AYITHA LAVANYA	✓	✓
20	17X51E0020	D MADARSA	✓	✓

21	17X51E0021	YATHIRAJULA MADHU RANI	✓	✓
22	17X51E0022	SANGATI MALLESHA	✓	✓
23	17X51E0023	BONGURI MANASA	✓	✓
24	17X51E0024	MANE MANISHA	✓	✓
25	17X51E0025	C MOHAMMAD HUSSAIN	✓	✓
26	17X51E0026	K MOHAMMED JAVEED	✓	✓
27	17X51E0027	PALLE MOUNIKA REDDY	✓	✓
28	17X51E0028	PANYAM NAGA DIVYA	✓	✓
29	17X51E0029	M VENKATA NAGA SRILEKHA	✓	✓
30	17X51E0030	KUMARA NAGANJANEYULU	✓	✓
31	17X51E0031	ARIKATLA SANDHYARANI	✓	✓
32	17X51E0032	VADLA SANTHOSH KUMAR	✓	✓
33	17X51E0033	SHAIK SARDAR BASHA	✓	✓
34	17X51E0034	GOLLA SURENDRA BABU	✓	✓
35	17X51E0035	A SURESH BABU	✓	✓
36	17X51E0036	SHEIKH TAHERUN	✓	✓
37	17X51E0037	KASIPETA VENKATESWARLU	✓	✓
38	17X51E0038	GULAM AFREED HUSSAIN	✓	✓
39	17X51E0039	PONNAPURAM ARSHIYA	✓	✓
40	17X51E0040	CHEGU ASRITHA	✓	✓
41	17X51E0041	SHAIK GOUSE MOHADDIN	✓	✓
42	17X51E0042	VASAGIRI YELLA HARISH	✓	✓
43	17X51E0043	KOTTAPETA KARTHIK	✓	✓
44	17X51E0044	SYED MAFARIYAD	✓	✓
45	17X51E0045	DUDEKULA MALIK BASHA	✓	✓
46	17X51E0046	BATHULA NARESH REDDY	✓	✓
47	17X51E0047	SYED NAYEEM AKRAM	✓	✓

48	17X51E0048	S NAZIRA	✓	✓
49	17X51E0049	P PAVAN KUMAR	✓	✓
50	17X51E0050	VUSA PRAVEEN KUMAR	✓	✗
51	17X51E0051	SIDDHI PUSHPALATHA	✓	✓
52	17X51E0052	RAJABHAIGARI SHAIK RAHAMTHULLA	✓	✓
53	17X51E0053	POTHULA RAJESH	✓	✓
54	17X51E0054	ROKKAM RAJESHWAR REDDY	✓	✓
55	17X51E0055	MEKAL RAMESH	✓	✓
56	17X51E0056	K RAMI REDDY	✓	✓
57	17X51E0057	KURAPATI SAI JYOTHI	✓	✓
58	17X51E0058	KOTA SAI KAVITHA	✓	✓
59	17X51E0059	KOLA SAI KRISHNA	✓	✓
60	17X51E0060	KASIGARI SAI RAM	✓	✓
61	17X51E0061	MITAIGIRI SALMAN	✓	✓
62	17X51E0062	SHAIK SHAHEDA	✓	✓
63	17X51E0063	SYEDA SHAISTA SAMREEN	✓	✗
64	17X51E0064	MAYANA SONY	✓	✓
65	17X51E0065	YERASI SREENIVASA REDDY	✓	✓
66	17X51E0066	KARUMURU SUBHASHINI	✓	✓
67	17X51E0067	BOMMIREDDY SUDHAKAR REDDY	✓	✓
68	17X51E0068	SAGINALA SUDHEERRAYUDU	✓	✓
69	17X51E0069	NAYAK SUMAYA BEGUM	✓	✓
70	17X51E0070	POTHIREDDY SUVARNA	✓	✓
71	17X51E0071	SHAIK VARANGAL TANVEER	✓	✓
72	17X51E0072	SHAIK USSAIN BASHA	✓	✓
73	17X51E0073	KALLUMADI VASANTHI	✓	✓
74	17X51E0074	DADDANAL VENKATESH	✓	✓

75	17X51E0075	VANKADARI VENKATESH	✓	✓
76	16X51E0001	SHAIK ABDUL GAFOOR	✓	✓
77	16X51E0002	NUKALA AMARNATHA REDDY	✓	✓
78	16X51E0003	SABBULA AMARESWAR REDDY	✓	✓
79	16X51E0004	CHIDELLA ANURADHA	✓	✓
80	16X51E0005	KURUVA ASHOKKUMAR	✓	✓
81	16X51E0006	KADAPATINTI BALA RAJU	✓	✓
82	16X51E0007	BONALA BHAGYA LAKSHMI	✓	✓
83	16X51E0008	BUDAMKAYALA BHAVANA	✓	✓
84	16X51E0009	K CHAKRAPANI REDDY	✓	✓
85	16X51E0010	ALA CHANDRA MOHAN	✓	✓
86	16X51E0011	BOYA DIVAKAR	✓	✓
87	16X51E0012	MANDULA HUSSIAN VALI	✓	✓
88	16X51E0013	SHAIK IMRAN BASHA	✓	✓
89	16X51E0014	K INDRAJA	✓	✓
90	16X51E0015	KATHOJU JAHNAVI	✓	✓
91	16X51E0016	TOKA JAYA PRAKASH	✓	✓
92	16X51E0017	R LAKSHMI SRINATH REDDY	✓	✗
93	16X51E0018	POLE MAHESWARAREDDY	✓	✓
94	16X51E0019	KUNDURU MANASA	✓	✓
95	16X51E0020	KANKARA MOUNIKA	✓	✓
96	16X51E0021	SYED NAFEES	✓	✓
97	16X51E0022	D PARAMESWARA REDDY	✓	✓
98	16X51E0023	THANIKANTI PARASURAMUDU	✓	✓
99	16X51E0024	VADLA PRAVEEN KUMAR	✓	✓
100	16X51E0025	DUDYALA RAIZE AHAMMED	✓	✓
101	16X51E0026	YEDDULA RAJESWARI	✓	✓

102	16X51E0027	PIKKILIR RAMANJULA NAIDU	✓	✗
103	16X51E0028	BHAVANASI SAI JOSTHNA	✓	✓
104	16X51E0029	BATTULA SANDEEP REDDY	✓	✓
105	16X51E0030	MANGALI SATEESH KUMAR	✓	✓
106	16X51E0032	SHAIK SHAHIN	✓	✓
107	16X51E0033	SHAIK SHAIKSHAVALI	✓	✓
108	16X51E0034	SHAIK SHAIKSHAVALI	✓	✓
109	16X51E0035	KOTA SIVA LAKSHMI	✓	✓
110	16X51E0036	MEDA SREEDHA GUPTA	✓	✓
111	16X51E0037	BANDARU SRIRAM VENKATESH	✓	✓
112	16X51E0038	KONIREDDY SUDHARSHAN REDDY	✓	✓
113	16X51E0039	RUPANAGUDI SUMALATHA	✓	✗
114	16X51E0040	BOYANA SURENDRA	✓	✓
115	16X51E0041	CHEEMALA VENKATESH	✓	✓
116	16X51E0042	BHUMA SANDEEP GUPTA	✓	✓
117	16X51E0043	BHUMA SUDARSHAN REDDY	✓	✓

K. Rajendraprasad
Signature of the Co-ordinator

PRINCIPAL
Santhiram Engineering College
Nandyal,Kurnool(Dt.),A.P

TPO

SANTHIRAM ENGINEERING COLLEGE:: NANDYAL

(Approved by AICTE, New Delhi; Permanent Affiliated to JNTU A, Anantapurum)
An ISO 9001:2015 Certified Institution,2(f) & 12(B) Recognition by UGC Act, 1956
NH-40, Nandyal-518501; Kurnool Dist. A.P.

OFFICE OF THE TRAINING & PLACEMENT

Ref. No. SREC/ T&P /CIR/ 2017-18/No.252 Dt: 28/12/2017

CIRCULAR

Career Guidance Programme on "COMPETATIVE TEST EXAM PATTERN by ACE ACADEMY" has been arranged for all the III-II Year B.Tech, (ECE, EEE,MECH) Students on 02/01/2018 The program is offered by Office of the Training & Placement,SREC.

The interested Students are advised to contact Mr.UM SANDEEP KUMAR,Asst. Prof. /EEE Mr. G.RAMBABU,Asst.Prof/ ECE, Mr.P.MADHU RAGHAVA,Asst.Prof./MECH to register for this program on or before 2.1.2018. The Students registered for this program on or before the last date of registration alone eligible to attend this program.

TRAINING&PLACEMENT OFFICER

Mr.K.KISHORE NAIDU

PRINCIPAL
Santhiram Engineering College
Nandyal,Kurnool(Dt.),A.P.

Copy to:-

1. Principal Sir
2. All HoDs(ECE,EEE,MECH)
3. Department Notice Board

REGISTRATION FORM

1. Name: .....
2. Branch: .....
3. College.....
4. Contact Phone No .....
5. Address for Correspondence.....

_____

_____

_____

6.Phone_____fax_____.

7 E-Mail ID_____

Signature of the Participant

Certified that the about information is true to the best of my knowledge and applicants is authorized to attend

Signature of the Principal / HOD

Chief Patron

Dr. M. Santhiramudu

Patron

Er. M. Siva ram

Convenor

Dr. M.V. Subramanyam, Principal

Co- Convenor

Mr. K.Kishore naidu.
Head. Dept.of T&P

Organizing Committee

STUDENT COORDINATORS:

Mr. N.AKHIL	-9949449778
Mr. S.BALA KRISHNA	-8179237366
Mr. M.VAMSHI	-7780332409

PRINCIPAL
Santhiram Engineering College
Nandyal,Kurnool(Dt.),A.P.

"SEMINAR PROGRAMME ON COMPETATIVE TEST EXAM PATTERN" BY ACE ACADEMY
02/01/2018

Organized By

OFFICE OF THE TRAINING & PLACEMENT

SANTHIRAM ENGINEERING COLLEGE
Approved by AICTE, NEW DELHI
Permanently affiliated to jntua
Anantapuramu
An ISO 9001:2015 certified institution NH-40,
NANDYAL-518501, Kurnool Dist.
Andhra Pradesh

About the college

Santhiram Engineering College (SREC) is sponsored by M/s Sri Shiridi Sai Educational Academy, Nandyal, under the guidance of Dr. M. Santhiramudu (Chairman of RGM group of Educational Institutions) in the year 2007 at Nerawada cross roads on NH-18, with a motto of "Education for Peace & Progress".

About the Department

The Placement Cell plays a crucial role in locating job opportunities for Under Graduates and Post Graduates passing out from the college by keeping in touch with reputed firms and industrial establishments. The Placement Cell operates round the year to facilitate contacts between companies and graduates. The number of students placed through the campus interviews is continuously rising. On invitation, many reputed industries visit the institute to conduct interviews..

About the Facilities

- Well qualified .dedicated &rich experienced faculty
- Good infrastructure
- Well-equipped laboratories Providing Online exam

Topics Covered

- Current issues of national and international importance relating to social, economic and industrial development
- Engineering Aptitude covering Logical reasoning and Analytical ability
- Engineering Mathematics and Numerical Analysis
- General Principles of Design, Drawing, Importance of Safety
- Standards and Quality practices in production, construction, maintenance andservices
- Basics of Energy and Environment : Conservation, environmental pollution and degradation, Climate Change, Environmental impact assessment
- Basics of Project Management
- Basics of Material Science and Engineering
- Information and Communication Technologies (ICT) based tools and their applications in Engineering such as networking, e-governance and technology based education.

PRINCIPAL
Santhiram Engineering College
Nandyal,Kurnool(Dt.),A.P.

Registration

The Participants Shall Send Duly Filled in the Registration form to below

E-mail ID: tposrec@gmail.com

RESOURCE PERSON

Mr. MAHIPAL REDDY

ACE

HYDERABAD TELANGANA

SANTHIRAM ENGINEERING COLLEGE:: NANDYAL

(Approved by AICTE, New Delhi; Permanent Affiliated to JNTUA, Anantapuramu)

An ISO 9001:2015 Certified Institution,2(f) & 12(B) Recognition by UGC Act, 1956

NH-40, Nandyal-518501: Kurnool Dist. A.P.

OFFICE OF THE TRAINING & PLACEMENT

SEMINAR PROGRAMME ON COMPETATIVE TEST EXAM PATTERN

ATTENDANCE SHEET

SNO	Regd no	Name of the student	Year	Branch	02-01-2018(F
1	15X51A0401	YERUVA ARUNA	2015	ECE	✓
2	15X51A0402	BANDI ASHWINI	2015	ECE	✓
3	15X51A0403	KRISTAM BHARATH	2015	ECE	✓
4	15X51A0404	DUDEKULA BHASKAR	2015	ECE	✓
5	15X51A0405	NEERUGUTTU CHAKRAPANI	2015	ECE	✓
6	15X51A0407	DUDYALA DEVIKA	2015	ECE	✓
7	15X51A0408	YAMASANI DILEEP KUMAR REDDY	2015	ECE	✓
8	15X51A0409	MALLANGI GOWTHAMI	2015	ECE	✓
9	15X51A0410	NANNEBACHEGARI HAJI ASIF BABA	2015	ECE	✓
10	15X51A0411	AVULA HARISANJEEVA	2015	ECE	✓
11	15X51A0412	AYETHA HARITHA	2015	ECE	✓
12	15X51A0414	SEELAM LAKSHMI PRAVALLIKA	2015	ECE	✓
13	15X51A0415	BADHAM LAKSHMI SARADA	2015	ECE	✓
14	15X51A0416	A MADANA KALYANI	2015	ECE	✓
15	15X51A0417	BETHAMSETTI MAHESH	2015	ECE	✓
16	15X51A0418	TEGULAPALLI VENKATA MAHESWARA REDDY	2015	ECE	✓
17	15X51A0419	VADDU MANASA VEENA	2015	ECE	✓
18	15X51A0420	PALLA MANIKANTA	2015	ECE	✓
19	15X51A0421	KATTUBADI MASUD BASHA	2015	ECE	✓
20	15X51A0422	KUNTUMALLA MOUNIKA	2015	ECE	✓
21	15X51A0423	PALAM MOUNIKA	2015	ECE	✓
22	15X51A0424	PALLE MOURYA SWETHA	2015	ECE	✓
23	15X51A0425	REGATI NAGA ANITHA	2015	ECE	✓

24	15X51A0426	KAMALAPURI NAGA SAI SARANYA	2015	ECE	
25	15X51A0427	GANTLA NAGARJUNA REDDY	2015	ECE	
26	15X51A0428	VATTIKUTI NAGARJUNA	2015	ECE	
27	15X51A0429	KARAMPUDI NAGENDRAKUMAR	2015	ECE	
28	15X51A0430	CHIKALA NARENDRA KUMAR	2015	ECE	
29	15X51A0432	MIDDE NARESH	2015	ECE	
30	15X51A0433	PUVVADI PADMA SRUTHI	2015	ECE	
31	15X51A0434	LAKKYSETTY PAVANKUMAR	2015	ECE	
32	15X51A0435	KASETTY PEDDAKKA	2015	ECE	
33	15X51A0436	RASINENI PRAPULLA KUMAR	2015	ECE	
34	15X51A0437	BACHU RAGHAVA SAI	2015	ECE	
35	15X51A0438	CHEPURI RAJKUMAR	2015	ECE	
36	15X51A0439	DOMMALADINNE RAMESH	2015	ECE	
37	15X51A0440	MANCHIKANTI VENKATA RANGA MEGHANA	2015	ECE	
38	15X51A0441	PUJALA RAVI TEJA	2015	ECE	
39	15X51A0442	PALADI RENU SREE	2015	ECE	
40	15X51A0443	DEREDDY SARTHA REDDY	2015	ECE	
41	15X51A0444	SAMUDRALA SHARANYA	2015	ECE	
42	15X51A0445	RENTACHINTALA SHRAVANI	2015	ECE	
43	15X51A0446	KAMINI SIRI CHANDANA	2015	ECE	
44	15X51A0447	KANALA SIVA DASTAGIRI	2015	ECE	
45	15X51A0448	M SREE LEKHA	2015	ECE	
46	15X51A0449	BAJANTHRI SREENIVASULU	2015	ECE	
47	15X51A0450	VELPULA SREENIVASULU	2015	ECE	
48	15X51A0451	KANALA SUMAN KUMAR	2015	ECE	

49	15X51A0452	BELLAM SUNITHA	2015	ECE	✓
50	15X51A0453	JAKKA SURESH	2015	ECE	✓
51	15X51A0454	SUSHITHA KANDI	2015	ECE	✓
52	15X51A0455	POGABUDDI TABASSUM	2015	ECE	✓
53	15X51A0456	GIDDAGANDLA TEJASWANI	2015	ECE	✓
54	15X51A0457	MALLU UMA MAHESWARI	2015	ECE	✓
55	15X51A0459	GANGANABOYINI VASUDHA	2015	ECE	✓
56	15X51A0460	KASIMANU VENKATAESWARAMMA	2015	ECE	✓
57	15X51A0461	KOTHAPALLI VENU GOPAL	2015	ECE	✓
58	15X51A0462	SOMPALLI VIKRANTH CHOWDARY	2015	ECE	✓
59	15X51A0463	YELAMPALLE VISWANATHA REDDY	2015	ECE	✓
60	14X51A0452	BOYA SAI NAGA MOHAN	2015	ECE	✓
61	14X55A0412	SAI MANOJ KUMAR MALLADI	2015	ECE	✓
62	14X55A0406	Y LEELAMRUTHA	2015	ECE	✓
63	133T1A0481	S SULTANA	2015	ECE	✓

PRINCIPAL
Santhiram Engineering College
Nandyal,Kurnool(Dt.),A.P.

SANTHIRAM ENGINEERING COLLEGE:: NANDYAL

(Approved by AICTE, New Delhi; Permanent Affiliated to JNTUA, Anantapuramu)
An ISO 9001:2015 Certified Institution,2(f) & 12(B) Recognition by UGC Act, 1956
NH-40, Nandyal-518501: Kurnool Dist. A.P.

SEMINAR PROGRAMME ON COMPETATIVE TEXT EXAM PATTERN

ATTENDANCE SHEET

SNO	Regd no	me of the stude	Year	Branch	02-01-2018 F.N & A.N
1	15X51A0201	KAKANUR U AKHILA	2015	EEE	✓
2	15X51A0202	MASULDAR ARSHIYA	2015	EEE	✓
3	15X51A0203	ATTAR RAHIL	2015	EEE	✓
4	15X51A0204	MANDA BHARGAVI	2015	EEE	✓
5	15X51A0205	KAKANURI VENKATA CHAITANY A	2015	EEE	✓
6	15X51A0206	THALLA VENKATA HARI KRISHNA	2015	EEE	✓
7	15X51A0207	PANYAM HARSHAVA RDHAN	2015	EEE	✓
8	15X51A0208	KOTAPATI KRISHNA TEJASWI	2015	EEE	✓
9	15X51A0210	TALLURI MOHAN	2015	EEE	✓
10	15X51A0211	RANGA NARESH	2015	EEE	✓
11	15X51A0212	SANDU NAVEEN KUMAR	2015	EEE	✓
12	15X51A0213	HANCHATE NIKHILESW AR RAO	2015	EEE	✓
13	15X51A0214	SHAIK NOOR HUSSAIN	2015	EEE	✓
14	15X51A0215	TALARI PRATHAP	2015	EEE	✓
15	15X51A0216	ANDALAM SAIRAM	2015	EEE	✓

16	15X51A0217	EMME SALOMI	2015	EEE	✓
17	15X51A0218	DUDEKULA SAZEED	2015	EEE	✓
18	15X51A0219	SREEKANTAM SREEDHAR	2015	EEE	✓
19	15X51A0220	MADIRE SREENIVASA REDDY	2015	EEE	✓
20	15X51A0222	SIRIGIREDDY VASUDEVA REDDY	2015	EEE	✓
21	16X55A0201	AKULA VENKATA PRASAD	2015	EEE	✓
22	16X55A0202	MIDDE RAMUDU	2015	EEE	✓
23	16X55A0204	SHAIK SHAHINSHA	2015	EEE	✓
24	16X55A0205	SURA VENKATASREEDHAR KUMAR	2015	EEE	✓
25	16X55A0206	KAT REDDY SUDHARSH	2015	EEE	✓
26	14X51A0205	SANA MADHUSUDHAN	2015	EEE	✓
27	14711A0256	B PRAVEEN KUMAR	2015	EEE	✓

TPO

PRINCIPAL
Santhiram Engineering College
Nandyal,Kurnool(Dt.),A.P.

SANTHIRAM ENGINEERING COLLEGE:: NANDYAL

(Approved by AICTE, New Delhi; Permanent Affiliated to JNTUA, Anantapuramu)

An ISO 9001:2015 Certified Institution,2(f) & 12(B) Recognition by UGC Act, 1956

NH-40, Nandyal-518501: Kurnool Dist. A.P.

ATTENDANCE SHEET

SNO	Regd no	Name of the student	Year	Branch	02/01/2018 (F.N)
1	15X51A0301	SHAIK AFZAL BASHA	2015	MECH	✓
2	15X51A0302	KAMIREDDY AKHIL KUMAR REDDY	2015	MECH	✓
3	15X51A0303	KADATALA AKRAM BASHA	2015	MECH	✓
4	15X51A0304	YEREGERI AMEER SOHAIL	2015	MECH	✓
5	15X51A0305	SHAIK ASIFBASHA	2015	MECH	✓
6	15X51A0306	YERRAGUNTLA AVINASH	2015	MECH	✓
7	15X51A0307	SHAIK MOHAMMED AZARUDDIN	2015	MECH	✓
8	15X51A0308	AREMARATI CHETAN	2015	MECH	✓
9	15X51A0309	KAPPURAM ESWAR PRASAD REDDY	2015	MECH	✓
10	15X51A0310	C HARI KRISHNA GOUD	2015	MECH	✓
11	15X51A0311	SABJIBHAIGARI IMAM BASHA	2015	MECH	✓
12	15X51A0312	SHAIK IMRAN	2015	MECH	✓
13	15X51A0313	SHAIK INTHIYAZ	2015	MECH	✓
14	15X51A0314	NANDYALA JAGADEESWARA REDDY	2015	MECH	✓
15	15X51A0315	RJAMATHGARI JAVID HUSSAIN	2015	MECH	✓
16	15X51A0316	TALARI KRANTHIKIRAN NAYUDU	2015	MECH	✓
17	15X51A0317	YATAGIRI MADHU CHANDU	2015	MECH	✓

18	15X51A0318	BHUMA MAHEEDHAR REDDY	2015	MECH	✓
19	15X51A0319	KURUVA GUDISE MAHENDRABAB U	2015	MECH	✓
20	15X51A0321	BURUMEESALA MANOHAR	2015	MECH	✓
21	15X51A0323	T SHAIK MOHAMMED ZIYA BASHA	2015	MECH	✓
22	15X51A0325	BASHYAM MURALI MOHAN GOUD	2015	MECH	✓
23	15X51A0326	EEDINA NARASIMHA CHAITANYA	2015	MECH	✓
24	15X51A0327	KAIPA NARA SIMHA SASTRY	2015	MECH	✓
25	15X51A0328	DWARAM NARENDRA REDDY	2015	MECH	✓
26	15X51A0329	CHITTARI NAVEEN RAJ	2015	MECH	✓
27	15X51A0331	KONUTHURI PRATHAP KUMAR	2015	MECH	✓
28	15X51A0333	YEMISETTY RAHUL SAI	2015	MECH	✓
29	15X51A0334	YALAKANTI RAMESH	2015	MECH	✓
30	15X51A0335	TALARI RAVI	2015	MECH	✓
31	15X51A0336	SHAIK SADDAM	2015	MECH	✓
32	15X51A0337	N VENKATA SAI YESWANTH REDDY	2015	MECH	✓
33	15X51A0338	JANAPALA SAIRAM REDDY	2015	MECH	✓
34	15X51A0339	PANYAM SHAIK CHAND BASHA	2015	MECH	✓
35	15X51A0340	SHAIK SHOWKATH ALI	2015	MECH	✓
36	15X51A0342	SREENIVASA REDDY YELLALA	2015	MECH	✓

37	15X51A0343	VUNNAM SRINIVAS CHOWDARY	2015	MECH	✓
38	15X51A0344	SANEM SUDHA PARTHASARADHI	2015	MECH	✓
39	15X51A0345	RAMATHIRTHAM SUDHAKAR	2015	MECH	✓
40	15X51A0346	SALABOINI SURESHKUMAR	2015	MECH	✓
41	15X51A0347	MULLA VALI BASHA	2015	MECH	✓
42	15X51A0349	JADAV VENKATA SAI	2015	MECH	✓
43	15X51A0350	KONGALEETI VENKATA SURESH	2015	MECH	✓
44	15X51A0351	JUDAM VENUGOPAL	2015	MECH	✓
45	16X55A0301	SHAIK ARIFULLA	2015	MECH	✓
46	16X55A0302	THUPAKULA BHARATH KUMAR	2015	MECH	✓
47	16X55A0303	MULLA FAROOK HUSSAIN	2015	MECH	✓
48	16X55A0304	MULLA JAKEER BASHA	2015	MECH	✓
49	16X55A0305	SHAIK MAHAMMAD RAFI	2015	MECH	✓
50	16X55A0306	GODUGU MAHESH	2015	MECH	✓
51	16X55A0307	MADAKKAGARI RAVINDRA KUMAR	2015	MECH	✓
52	16X55A0308	KHURESHI SAMEER	2015	MECH	✓
53	16X55A0309	BOBBILI VINOD REDDY	2015	MECH	✓
54	14X51A0347	KOYELAGUNDLA PAVAN TEJA	2015	MECH	✓
55	14X51A0348	SHAIK POOLA DADA HUSSAIN	2015	MECH	✓
56	14X51A0361	MITTA SHYANTH SUBHAKAR	2014	MECH	✓
57	14X51A0364	RAMISETTY SIVAKUMAR	2014	MECH	✓

58	14X51A0367	GUMMA SRIKANTH	2014	MECH	
59	14X51A0368	MANGALI SREEKANTH	2014	MECH	
60	14X51A0370	VENNAPOOSA SUBHASH REDDY	2014	MECH	
61	14X51A0371	NANDAVARAMSUNIL	2014	MECH	
62	14X51A0372	K UDAY SANKAR	2014	MECH	
63	14X51A0373	BURUGULA UMA SHANKAR	2014	MECH	
64	14X51A0374	BANDIKARI UMAKANTH	2014	MECH	
65	14X51A0375	KATIKA VEERARANGESWARA RAO	2014	MECH	
66	14X51A0377	EEDIGA VENKATESH GOUD	2014	MECH	
67	14X51A0378	V VIJAYKANTH	2014	MECH	
68	14X51A0379	KATAPALLE VINAY KUMAR	2014	MECH	
69	14X51A0381	SHAIK ZAKEER HUSSAIN	2014	MECH	
70	15X55A0301	YEDAMA VENKATA KRISHNAIAH	2014	MECH	
71	15X55A0302	MALA MADDULETY	2014	MECH	
72	15X55A0303	BOMMALA MADHU MAHESH	2014	MECH	
73	15X55A0304	SHAIK MUNEER	2014	MECH	
74	15X55A0305	THARIGOPULA NAGARJUNA	2014	MECH	
75	15X55A0306	NEELAM VENKATA NAGENDRA BABU	2014	MECH	
76	15X55A0307	SHAIK PHAYAZ	2014	MECH	
77	15X55A0308	DUDEKULA SADDAM HUSSIAN	2014	MECH	
78	15X55A0310	NANDIGAM SUDHEERKUMAR	2014	MECH	
79	15X55A0311	POLEPALLE VAMSI KRISHNA	2014	MECH	

TPO

PRINCIPAL
Santhiram Engineering College
Nandyal,Kurnool(Dt.),A.P.

SANTHIRAM ENGINEERING COLLEGE:: NANDYAL

Approved by AICTE, New Delhi: Affiliated to JNT University, Anantapuram
An ISO 9001:2008 Certified Institution, 2(f) & 12(B) recognition by UGC Act, 1956.
NH-18, Nandyal – 518501: Kurnool Dist. A.P.

OFFICE OF THE TRAINING &PLACEMENT

Competitive Test Exam Pattern

Attendance Sheet **02/01/2018**

S.NO	Regd no	Name of the student	Year	Branch	FN	AN
1	15X51A0502	APOORVA.B	2015	CSE	✓	
2	15X51A0503	ASLAM.L	2015	CSE	✓	
3	15X51A0504	BHAGYA KUMAR REDDY.M	2015	CSE	✓	
4	15X51A0507	CHAITANYA KUMAR.K	2015	CSE	✓	
5	15X51A0508	CHANDINI.S	2015	CSE	✓	
6	15X51A0509	CHILAKALA SURESH BABU	2015	CSE	✓	
7	15X51A0510	DIVYA VANI.B	2015	CSE	✓	
8	15X51A0512	GOWTHAMI LAKSHMI.E	2015	CSE	✓	
9	15X51A0513	HARI PRIYA.C	2015	CSE	✓	
10	15X51A0514	HARIKA.P	2015	CSE	✓	
11	15X51A0515	HEMALATHA.P	2015	CSE	✓	
12	15X51A0516	HIMMAD HUSSAINI SYED	2015	CSE	✓	
13	15X51A0517	HUSSAIN BASHA.S	2015	CSE	✓	
14	15X51A0518	IMAM HUSSAIN.S	2015	CSE	✓	
15	15X51A0519	IMRAN.S	2015	CSE	✓	
16	15X51A0520	INDRASENA REDDY.B	2015	CSE	✓	
17	15X51A0521	JAIDEEP REDDY.T	2015	CSE	✓	
18	15X51A0522	JHANSI.T	2015	CSE	✓	
19	15X51A0523	JYOTHIRMAI.A	2015	CSE	✓	
20	15X51A0524	K.VIJAYA LAKSHMI	2015	CSE	✓	
21	15X51A0525	KARISHMA.S	2015	CSE	✓	
22	15X51A0527	KAVERI.D	2015	CSE	✓	
23	15X51A0528	KAVYA.P	2015	CSE	✓	
24	15X51A0529	KHAMRUN.B	2015	CSE	✓	
25	15X51A0530	LAHARI.T	2015	CSE	✓	
26	15X51A0531	LAVANYA.M	2015	CSE	✓	
27	15X51A0533	MADHU.P	2015	CSE	✓	
28	15X51A0534	MAHESH.K	2015	CSE	✓	
29	15X51A0535	MAMATHA.D	2015	CSE	✓	
30	15X51A0536	MAMATHA.K	2015	CSE	✓	
31	15X51A0537	MANOJ BABU.P	2015	CSE	✓	
32	15X51A0538	MAZAHAR ALI.S	2015	CSE	✓	
33	15X51A0539	MOHAMMAD SOHAIL.S	2015	CSE	✓	
34	15X51A0540	MOHAMMED SHAREEF.S	2015	CSE	✓	
35	15X51A0541	MOUNIKA.A	2015	CSE	✓	
36	15X51A0542	MOUNIKA.A	2015	CSE	✓	
37	15X51A0543	MOUNIKA.G	2015	CSE	✓	
38	15X51A0544	MOUNIKA.P.V.S.	2015	CSE	✓	
39	15X51A0545	NAGA JAYA SEKHAR.R	2015	CSE	✓	
40	15X51A0546	NAGA MADHU.P	2015	CSE	✓	
41	15X51A0547	NAGA SWETHA.V	2015	CSE	✓	
42	15X51A0548	NAGASAI.G	2015	CSE	✓	
43	15X51A0549	NAVEEN KUMAR REDDY.M	2015	CSE	✓	
44	15X51A0550	NIHARIKA.K	2015	CSE	✓	
45	15X51A0551	NIKHITHA.P	2015	CSE	✓	
46	15X51A0552	PAVAN KALYAN.D	2015	CSE	✓	

47	15X51A0553	PAVAN RAGHAVA.B	2015	CSE	✓	
48	15X51A0554	PRANEETH.J	2015	CSE	✓	
49	15X51A0555	PRANITHA.A	2015	CSE	✓	
50	15X51A0556	PRASAD BABU.G	2015	CSE	✓	
51	15X51A0557	HUSSAIN BASHA.D	2015	CSE	✓	
52	15X51A0558	PREM KUMAR REDDY.K	2015	CSE	✓	
53	15X51A0559	PRIYANKA.A	2015	CSE	✓	
54	15X51A0560	RAGHAVENDRA.A	2015	CSE	✓	
55	15X51A0561	RAJESWARI.B	2015	CSE	✓	
56	15X51A0562	RAMESH.G	2015	CSE	✓	
57	15X51A0563	RAVALI.S	2015	CSE	✓	
58	15X51A0564	RIYAZ.D	2015	CSE	✓	
59	15X51A0565	ROSHAN.K	2015	CSE	✓	
60	15X51A0566	RUPA.T	2015	CSE	✓	
61	15X51A0567	SAGARIKA.G	2015	CSE	✓	
62	15X51A0568	SAI HIMA VARSHA.M	2015	CSE	✓	
63	15X51A0569	SAI PRAKASH.P	2015	CSE	✓	
64	15X51A0570	SAI SWETHA.P	2015	CSE	✓	
65	15X51A0571	SAI TEJA PRIYANKA.G	2015	CSE	✓	
66	15X51A0572	SAILAJA.G.V.	2015	CSE	✓	
67	15X51A0573	SANDEEP KUMAR REDDY.D	2015	CSE	✓	
68	15X51A0574	SANKAR.D	2015	CSE	✓	
69	15X51A0575	SARIKA.Y	2015	CSE	✓	
70	15X51A0576	SARITHA.P	2015	CSE	✓	
71	15X51A0578	SHAHIN.C	2015	CSE	✓	
72	15X51A0579	SHAIK ZAFFAR BABA.Z	2015	CSE	✓	
73	15X51A0580	SIVAMMA.P	2015	CSE	✓	
74	15X51A0581	SOMESWAR REDDY.M	2015	CSE	✓	
75	15X51A0582	SOMESWARI.K	2015	CSE	✓	
76	15X51A0583	SOWJANYA.T	2015	CSE	✓	
77	15X51A0584	SOWMYA.K	2015	CSE	✓	
78	15X51A0586	SRI DURGA.K	2015	CSE	✓	
79	15X51A0587	SRI GURU HARIKA.N	2015	CSE	✓	
80	15X51A0588	SRINIVASA RAO.J	2015	CSE	✓	
81	15X51A0589	SRINIVASULU.P	2015	CSE	✓	
82	15X51A0590	SUDHA.K	2015	CSE	✓	
83	15X51A0591	SUNEERA.M	2015	CSE	✓	
84	15X51A0593	SUPRIYA.G	2015	CSE	✓	
85	15X51A0594	SURYA NARAYANA.K	2015	CSE	✓	
86	15X51A0595	SUSHMALATHA REDDY.P	2015	CSE	✓	
87	15X51A0596	TEJASWINI.B	2015	CSE	✓	
88	15X51A0597	THANMAYI.P	2015	CSE	✓	
89	15X51A0598	UMAKANTH.M	2015	CSE	✓	
90	15X51A0599	VAMSHIDHAR REDDY.D	2015	CSE	✓	
91	15X51A05A0	VENKATA KRISHNA.V	2015	CSE	✓	
92	15X51A05A1	VENKATA MANISHA.S	2015	CSE	✓	
93	15X51A05A2	VENKATA SURYA TEJA.N	2015	CSE	✓	
94	15X51A05A3	VIJAY PAVAN.P	2015	CSE	✓	
95	15X51A05A4	VISHNU PRIYA.D	2015	CSE	✓	
96	15X51A05A5	YUGANDHAR REDDY.L	2015	CSE	✓	
97	15P11A0535	G.GOWTHAMI	2015	CSE	✓	

PRINCIPAL
Santhiram Engineering College
Nandyal,Kurnool(Dt.),A.P.

TPO

SANTHIRAM ENGINEERING COLLEGE:: NANDYAL

(Approved by AICTE, New Delhi; Permanent Affiliated to JNTU A, Anantapuram)
An ISO 9001:2015 Certified Institution,2(f) & 12(B) Recognition by UGC Act, 1956
NH-40, Nandyal-518501: Kurnool Dist. A.P.

OFFICE OF THE TRAINING & PLACEMENT

Ref. No. SREC/ T&P /CIR/ 2017-18/No.237 Dt:19/01/2018

CIRCULAR

Two Days Work Shop on "Quantitative Aptitude for Competitive Exams" by Prabhu Kumar ABC CONSULTANTS has been arranged for all the II-II Year B.Tech, (EEE, ECE,CSE&MECH) Students on 24/01/2018 For (MECH&CSE) 25/01/2018 (ECE&EEE)The program is offered by Office of the Training & Placement , SREC .

The interested Students are advised to contact Mr. UM SANDEEP KUMAR , Asst. Prof. / EEE Mr. G.RAMBABU,Asst. Prof. / ECE ,Mr. P.BHASKAR,Asst. Prof. / CSE, Mr. P.MADHU RAGHAVA, Asst. Prof. / MECH to register for this program on or before 24.01.2018. The Students registered for this program on or before the last date of registration..

TRAINING&PLACEMENT OFFICER

K.KISHORE NAIDU

Copy to:-

1. Principal Sir
2. All HoDs(EEE,ECE,CSE&MECH)
3. Department Notice Board

PRINCIPAL
Santhiram Engineering College
Nandyal,Kurnool(Dt.),A.P.

REGISTRATION FORM

TWO DAYS WORK SHOP
ON
"QUANTITATIVE APTITUDE FOR COMPETATIVE EXAMS"

DATE:24/01/2018&25/01/2018

1. Name :
2. Designation/Year :
3. Dept./Branch :
4. College :
5. Addressfor Correspondence :
6. ContactPhoneNos. :
7. E-mailID :

Declaration

The information provided is true to the best of my Knowledge. If selected, I agree to abide by the rules andregulations of the Course and shall attend the course for the entireduration.

Signature of the candidate

CERTIFICATE

This is to certify that, the above member(s) is/ are bonofide student(s) of our Institution and the information given above is correct.

Place:

Date:

Signature of
Head of Institution / Department
With seal

*Photocopies of this form can be used

ORGANIZING COMMITTEE

Chief Patron:
Dr. M. Santhiramudu, Chairman, SREC

Patron:
Er. M. Sivaram,Managing Director, SREC

Convener:
Dr. M. V. Subramanyam, Principal, SREC

Co conveners:
K.KISHORE NAIDU
TPO

Coordinator

RAMBABU ECE
UM SANDEEP EEE
MADHURAGHAVA ME
BHASKAR CSE

Student Coordinators:

Mr K PRAVEEN —
Mr. R.SUDHEESHNA -

The participants can download Registration Form available on the SREC website (http://www.srecnandyal.edu.in) or otherwise can use the registration form available overleaf.

Address forcorrespondence:

The Convener,
Santhiram EngineeringCollege
NH-40, Nandyal - 518501, Kurnool(Dist.)

PRINCIPAL
Santhiram Engineering College
Nandyal,Kurnool(Dt.),A.P.

TWO DAYS WORK SHOP
On
"QUANTITATIVE APTITUDE
FOR COMPETATIVE EXAMS"

On 24/01/2018 &25/01/2018

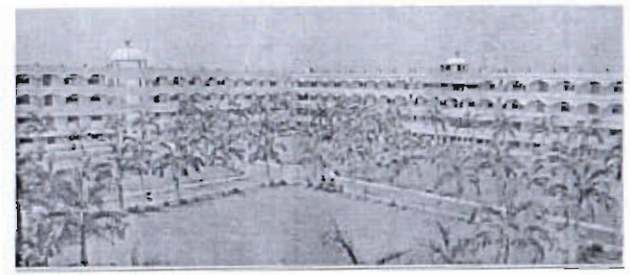

Organized by

Office of TRAINING&PLACEMENT

And in
Association with
ABC INFOTECH
BENGALURU

SANTHIRAM ENGINEERING COLLEGE
Approved by AICTE, New Delhi
Permanently Affiliated to JNTUA, Ananthapuramu,
An ISO 9001:2015 Certified Institution
Recognized under 2 (f) & 12 (B) of the UGC ACT, 1956
NH-40, Nandyal – 518501:: Kurnool Dist. A.P.
Visit us @ www.srecnandyal.edu.in

ABOUT THE COLLEGE

Santhiram Engineering College (SREC) is sponsored by M/s Sri ShirdiSai Educational Academy, Nandyal. SREC is established under the able guidance of Dr. M. Santhiramudu, Chairman in the year 2007 with a noble motto "Education for peace and progress". SREC is approved by AICTE, New Delhi: Recognized by UGC under 2(f) and 12 (B): Permanently Affiliated to JNTUA, Anantapuramu: Certified to an ISO 9001:2015. The college is ranked as one of the Best Engineering Colleges of JNTUA. Ananthapuramu.The first Institution in Andhra Pradesh to have an R&D center sanctioned by BHEL, India.

SREC is situated on NH-40, 12 KM away from Nandyal, Kurnool Dist. Andhra Pradesh. It is a learning abode for 1600+ Students. The Campus is pollution free and its serene environment is ideally suited for academic activities. Our goal is to produce Engineers and Managers who can contribute to the progress of the Nation and the World through excellent Scientific, Technical Innovations and Research Activities.

ABOUT THE DEPARTMENT

The Placement Cell plays a crucial role in locating job opportunities for Under Graduates and Post Graduates passing out from the college by keeping in touch with reputed firms and industrial establishments. The Placement Cell operates round the year to facilitate contacts between companies and graduates. The number of students placed through the campus interviews is continuously rising. On invitation, many reputed industries visit the institute to conduct interviews..

ABOUT THE PROGRAM

Quantitative aptitude is an inseparable and an integral part of aptitude exams in India. It tests the **quantitative** skills along with logical and analytical skills. One can test their own number handling techniques and problems solving skills by solving these questions

TOPICS OVERED IN A PROGRAMME

- Quantitative Aptitude Skills
- Data Interpretation & Data Sufficiency
- Reasoning Ability

RESOURCE PERSON

MS.PRABHU KUMAR
ABC INFOTECH BENGALURU

ELIGIBILITY

STUDENTS OF SREC

PRINCIPAL
Santhiram Engineering College
Nandyal,Kurnool(Dt.),A.P.

Venue

The Auditorium Block,
Department of ME, SREC, Nandyal 518501, AP, India



SANTHIRAM ENGINEERING COLLEGE:: NANDYAL

Approved by AICTE, New Delhi: Affiliated to JNT University, Anantapuram
An ISO 9001:2015 Certified Institution, 2(f) & 12(B) recognition by UGC Act, 1956.
NH-40 Nandyal – 518501: Kurnool Dist. A.P.

Two Days Workshop on "Quantitative Aptitude for Competitive Exams" by PRABHU KUMAR

ATTENDANCE FORM

SNO	Regd No	Name of the student	Year	Branch	FN	AN
1	16X51A0301	Abbas Basha.Sk	2016	ME		
2	16X51A0302	Bharath.B	2016	ME		
3	16X51A0303	Dadavali.Sk	2016	ME		
4	16X51A0304	Jagadeesh.G	2016	ME		
5	16X51A0305	Jaswanth Kumar.T	2016	ME		
6	16X51A0306	Keshava.K	2016	ME		
7	16X51A0307	Maheswara Reddy.D	2016	ME		
8	16X51A0308	Mohammad Javeed.P	2016	ME		
9	16X51A0309	Mohammed Ishak.S	2016	ME		
10	16X51A0310	Pavan Kalyan.A	2016	ME		
11	16X51A0311	Raja Sekhar.M	2016	ME		
12	16X51A0312	Ravindra Kumar Reddy.S	2016	ME		
13	16X51A0313	Sameer Khan.A	2016	ME		
14	16X51A0314	Subhash Reddy.G	2016	ME		
15	16X51A0315	Umar Farooq.S	2016	ME		
16	17X55A0301	A.Chandra Shekar Raju	2016	ME		
17	17X55A0302	B.Vishnu	2016	ME		
18	17X55A0303	C.Siva Krishna	2016	ME		
19	17X55A0304	D.S.Jamal Basha	2016	ME		
20	17X55A0305	D.Satya Narayana	2016	ME		
21	17X55A0306	D.Abdul Razaq	2016	ME		
22	17X55A0307	K.Pawan Kalyan Reddy	2016	ME		
23	17X55A0308	K.Chandra Simha	2016	ME		
24	17X55A0309	M.Siva Lingam	2016	ME		
25	17X55A0310	M.Rajesh	2016	ME		
26	17X55A0311	M.Imran	2016	ME		
27	17X55A0312	P.MD.Mustaq Hussain	2016	ME		
28	17X55A0313	P.Venkata Siva Kumar	2016	ME		
29	17X55A0314	S.Harinath	2016	ME		
30	17X55A0315	S.Karim Basha	2016	ME		
31	17X55A0316	S.Rasool Basha	2016	ME		
32	17X55A0317	S.Maheswar Reddy	2016	ME		
33	17X55A0318	V.Ramu	2016	ME		
34	17X55A0319	V.Meghavardhan	2016	ME		
35	17X55A0320	P.Nagavamshi Krishna	2016	ME		

SANTHIRAM ENGINEERING COLLEGE:: NANDYAL
Approved by AICTE, New Delhi: Affiliated to JNT University, Anantapuram
An ISO 9001:2015 Certified Institution, 2(f) & 12(B) recognition by UGC Act, 1956.
NH-40 Nandyal – 518501: Kurnool Dist. A.P.

OFFICE OF THE TRAINING &PLACEMENT

QUANTITATIVE APTITUDE " For Competitive Exams BY PRABHU KUMAR ABC CONSULTANTS

ATTENDANCE SHEET 24-01-2018

SNO	Regd no	Name of the student	Year	Branch	FN	AN
1	16X51A0501	Alekhya.P	2016	CSE	✓	✓
2	16X51A0503	Asmitha.M	2016	CSE	✓	✓
3	16X51A0504	Bharath Kumar.S	2016	CSE	✓	✓
4	16X51A0505	Bharathi.V.P.	2016	CSE	✓	✓
5	16X51A0506	Chenna Kesava.D	2016	CSE	✓	✓
6	16X51A0507	Chinna Venkateswarlu.V	2016	CSE	✓	✓
7	16X51A0509	Hemantha Sandhya.K	2016	CSE	✓	✓
8	16X51A0510	Janani.A	2016	CSE	✓	✓
9	16X51A0511	Janardhan Reddy.B	2016	CSE	✓	✓
10	16X51A0512	Jeswitha.B	2016	CSE	✓	✗
11	16X51A0513	Jyothsna Likhita.A	2016	CSE	✓	✓
12	16X51A0514	Kavya.G	2016	CSE	✓	✓
13	16X51A0517	Lakshmi Madhu Sai.T	2016	CSE	✓	✓
14	16X51A0518	Lakshmi Reddy.V	2016	CSE	✓	✓
15	16X51A0519	Lavanya.J	2016	CSE	✓	✓
16	16X51A0520	Laxmi Prasanna.S	2016	CSE	✓	✓
17	16X51A0521	Mahaboob Jailan.Sk	2016	CSE	✓	✓
18	16X51A0523	Mallika.N	2016	CSE	✓	✓
19	16X51A0525	Manoj Kumar Reddy.B	2016	CSE	✓	✓
20	16X51A0526	Manoj Phani Kumar.V	2016	CSE	✓	✓
21	16X51A0527	Mohammad Nazir.M	2016	CSE	✓	✓
22	16X51A0528	Mounika..G	2016	CSE	✓	✓
23	16X51A0529	Murali Mohan.K	2016	CSE	✓	✓
24	16X51A0530	Naga Deekshitha.M	2016	CSE	✓	✓
25	16X51A0531	Naga Harshavardhan Reddy.G	2016	CSE	✓	✓
26	16X51A0532	Naga Sai Pranavi.T	2016	CSE	✓	✓
27	16X51A0533	Naga Sai Sanketh P	2016	CSE	✓	✓
28	16X51A0534	Narendra Kumar.G	2016	CSE	✓	✓
29	16X51A0535	Phaneendra Kumar.B	2016	CSE	✓	✓
30	16X51A0536	Prameela.P	2016	CSE	✓	✓
31	16X51A0537	Praveena.S	2016	CSE	✓	✓
32	16X51A0538	Priyanka.M	2016	CSE	✓	✓
33	16X51A0539	Sailaja.N.V.	2016	CSE	✓	✓
34	16X51A0540	Sruthi.B	2016	CSE	✓	✓
35	16X51A0541	Varshitha Reddy.N	2016	CSE	✓	✗
36	16X51A0542	Veera Navya Sahithi.S	2016	CSE	✓	✓
37	16X51A0543	Venkata Kowsalya.L	2016	CSE	✓	✓
38	16X51A0545	Kola Chinmayi.V	2016	CSE	✓	✓
39	16X51A0546	Latha.B	2016	CSE	✓	✓
40	16X51A0547	Mahesh.C	2016	CSE	✓	✓
41	16X51A0548	Mrudhula.B	2016	CSE	✓	✓
42	16X51A0549	Munsif.S	2016	CSE	✓	✓

43	16X51A0550	Naga Murali Krishna Rao.J	2016	CSE	✓	✓
44	16X51A0553	Pavan Kalyan.S	2016	CSE	✓	✓
45	16X51A0554	Raghu Niranjan Reddy.M	2016	CSE	.	
46	16X51A0556	Ravi Kumar Reddy.P	2016	CSE	✓	✓
47	16X51A0557	Rohini.K	2016	CSE	✓	✓
48	16X51A0558	Rohini.M	2016	CSE	✓	✓
49	16X51A0559	Ruchitha Reddy.K	2016	CSE	✓	✓
50	16X51A0560	Sai Bharath Reddy.K	2016	CSE	✓	✓
51	16X51A0561	Sai Dinesh.V	2016	CSE	✓	✓
52	16X51A0562	Sai Krishna.M	2016	CSE	✓	✓
53	16X51A0563	Sai Kumar.D	2016	CSE	✓	✓
54	16X51A0564	Sai Lokesh.S	2016	CSE	✓	✓
55	16X51A0566	Sai Rekha.M	2016	CSE	✓	✓
56	16X51A0567	Sai Sandhya.N	2016	CSE	✓	✓
57	16X51A0568	Sai Sri Nanditha.G	2016	CSE	✓	✓
58	16X51A0569	Sai Teja Reddy.Y	2016	CSE	✓	✓
59	16X51A0570	Sai Veena.B.V	2016	CSE	✓	✓
60	16X51A0571	Sandeep Reddy.Ch	2016	CSE	✓	✓
61	16X51A0572	Scarlet Sagarika.A	2016	CSE	✓	✓
62	16X51A0574	Shravani,.K	2016	CSE	✓	✓
63	16X51A0575	Shyam Durga Prasad.J	2016	CSE	✓	✓
64	16X51A0577	Sireesha.P	2016	CSE	✓	✓
65	16X51A0579	Sravani.D	2016	CSE	✓	✓
66	16X51A0580	Sreenivas Naveen.M	2016	CSE	✓	✓
67	16X51A0581	Sri Lakshmi.M	2016	CSE	✓	✓
68	16X51A0582	Srihari .J	2016	CSE	✓	✓
69	16X51A0584	Supriya.A	2016	CSE	✓	✓
70	16X51A0585	Supriya.S	2016	CSE	✓	✓
71	16X51A0586	Suteja.Y	2016	CSE	✓	✓
72	16X51A0587	Tharun Kumar Reddy.Y	2016	CSE	✓	✓
73	16X51A0588	Uday Kumar.V	2016	CSE	✓	✓
74	16X51A0589	Uttejitha.P	2016	CSE	✓	✓
75	16X51A0590	Vahini.N	2016	CSE	✓	✓
76	16X51A0591	Vasudha.P	2016	CSE	✓	✓
77	16X51A0593	Venkata Lakshmi.K	2016	CSE	✓	✓
78	16X51A0595	Viswanath Goud.S	2016	CSE	✓	✓
79	16X51A0596	Waseem.G	2016	CSE	✓	✓
80	16X51A0597	Yamini Bai.K	2016	CSE	✓	✓
81	16X51A0598	Yamini.V	2016	CSE	✓	✓
82	16X51A0502	Anil Kumar.M	2016	CSE	✓	✓
83	14X51A0565	N. Sree Mamatha	2016	CSE	.	
84	15X51A0504	M. Bhagya Kumar Reddy	2016	CSE	✓	✓
85	15X51A0526	B.Karthik	2016	CSE	✓	✓
86	15X51A05A2	N. Venkata Surya Teja	2016	CSE	✓	✓

PRINCIPAL
Santhiram Engineering College
Nandyal,Kurnool(Dt.),A.P.

TPO

SANTHIRAM ENGINEERING COLLEGE:: NANDYAL
Approved by AICTE, New Delhi: Affiliated to JNT University, Anantapuram
An ISO 9001:2015 Certified Institution, 2(f) & 12(B) recognition by UGC Act, 1956.
NH-40 Nandyal – 518501: Kurnool Dist. A.P.

QUANTITATIVE APTITUDE " For Competitive Exams BY PRABHU KUMAR ABC CONSULTANTS

ATTENDANCE SHEET 25-01-2018

SNO	Regd no	Name of the student	Year	Branch	FN	AN
1	16X51A0401	Abbas Alikhan.K	2016	ECE	✓	✓
2	16X51A0402	Alisha.S	2016	ECE	✓	✓
3	16X51A0403	Amala.M	2016	ECE	✓	✓
4	16X51A0404	Baba Sohail.S	2016	ECE	✓	✓
5	16X51A0405	Babu.D	2016	ECE	✓	✓
6	16X51A0406	Bhanuteja.K	2016	ECE	✓	✓
7	16X51A0407	Bhargavi.T	2016	ECE	✓	✓
8	16X51A0408	Bindu Madhuri.N	2016	ECE	✓	✓
9	16X51A0409	Chandrakanth.B	2016	ECE	✓	✓
10	16X51A0412	Gayathri.E	2016	ECE	✓	✓
11	16X51A0413	Haritha.O	2016	ECE	✓	✓
12	16X51A0414	Hemamalini.R	2016	ECE	✓	✓
13	16X51A0415	Hussain Basha.S.K.	2016	ECE	✓	✓
14	16X51A0417	Jayasree.J	2016	ECE	✓	✓
15	16X51A0418	Kalyan Chakravarthi.B	2016	ECE	✓	✓
16	16X51A0419	Kareem Basha.S	2016	ECE	✓	✓
17	16X51A0420	Karishma.S	2016	ECE	✓	✓
18	16X51A0421	Kasiswari.M	2016	ECE	✓	✓
19	16X51A0422	Leelavathi.G	2016	ECE	✓	✓
20	16X51A0423	Madhusudhan.M	2016	ECE	✓	✓
21	16X51A0424	Mahaboob Basha.C	2016	ECE	✓	✓
22	16X51A0425	Mahaboob Basha.S	2016	ECE	✓	✓
23	16X51A0426	Mahitha Reddy.G	2016	ECE	✓	✓
24	16X51A0427	Manasa.K	2016	ECE	✓	✓
25	16X51A0428	Mounika.P.B.	2016	ECE	✓	✓
26	16X51A0429	Mounika.V	2016	ECE	✓	✓
27	16X51A0430	Mubeena Tasneen.S	2016	ECE	✓	✓
28	16X51A0431	Murali Krishna.G	2016	ECE	✓	✓
29	16X51A0433	Naga Obul Reddy.E	2016	ECE	✓	✓
30	16X51A0434	Nagendra Kumar.M	2016	ECE	✓	✓
31	16X51A0435	Nani.B	2016	ECE	✓	✓
32	16X51A0436	Navaneetha.C	2016	ECE	✓	✓
33	16X51A0437	Pallavi.S	2016	ECE	✓	✓
34	16X51A0438	Pavan Kumar Reddy.A	2016	ECE	✓	✓
35	16X51A0441	Rama Lingesh.S	2016	ECE	✓	✓
36	16X51A0442	Ramya Sree.S	2016	ECE	✓	✓
37	16X51A0443	Renuka Devi.D	2016	ECE	✓	✓

38	16X51A0444	Sahithya.Y	2016	ECE	✓	✓
39	16X51A0446	Sai Kumar.B	2016	ECE	✓	✓
40	16X51A0447	Sai Lahari.K	2016	ECE	✓	✓
41	16X51A0448	Sai Lakshmi Prasanna.P	2016	ECE	✓	✓
42	16X51A0449	Sainath Reddy.K	2016	ECE	✓	✓
43	16X51A0450	Sameer Hussain.S	2016	ECE	✓	✓
44	16X51A0451	Savithri.M	2016	ECE	✓	✓
45	16X51A0452	Shervani.H	2016	ECE	✓	✓
46	16X51A0453	Shiny.P	2016	ECE	✓	✓
47	16X51A0455	Siva Anjaneya Varma.S.V	2016	ECE	✓	✓
48	16X51A0456	Siva Hemanth.B.V	2016	ECE	✓	✓
49	16X51A0457	Sreelatha.R	2016	ECE	✓	✗
50	16X51A0458	Srinath Goud.E	2016	ECE	✓	✓
51	16X51A0460	Sukumar.M	2016	ECE	✓	✓
52	16X51A0461	Surendranath.A V	2016	ECE	✓	✓
53	16X51A0463	Suresh.V	2016	ECE	✓	✓
54	16X51A0464	Susmitha.G	2016	ECE	✓	✓
55	16X51A0465	Thanoj Kumar.S	2016	ECE	✓	✓
56	16X51A0466	Thanusha.K	2016	ECE	✓	✓
57	16X51A0467	Vasu.G	2016	ECE	✓	✓
58	16X51A0468	Venkata Ramana.N	2016	ECE	✓	✓
59	16X51A0469	Firoz.S	2016	ECE	✓	✓
60	17X55A0401	C.Nagachandra	2016	ECE	✓	✓
61	17X55A0402	P.Sreekanth	2016	ECE	✓	✓
62	17X55A0403	S.Samiya	2016	ECE	✓	✓

TPO

PRINCIPAL
Santhiram Engineering College
Nandyal,Kurnool(Dt.),A.P.

SANTHIRAM ENGINEERING COLLEGE:: NANDYAL
Approved by AICTE, New Delhi: Affiliated to JNT University, Anantapuram
An ISO 9001:2015 Certified Institution, 2(f) & 12(B) recognition by UGC Act, 1956.
NH-40 Nandyal – 518501: Kurnool Dist. A.P.

QUANTITATIVE APTITUDE " For Competitive Exams BY PRABHU KUMAR ABC CONSULTANTS

ATTENDANE SHEET 25-01-2018

SNO	Regd no	Name of the student	Year	Branch	FN	AN
1	16X51A0201	Aruna.K	2016	EEE	✓	✓
2	16X51A0202	Hima Bindu.Y	2016	EEE	✓	✓
3	16X51A0203	Krishna Teja.P	2016	EEE	✓	✓
4	16X51A0204	Madhava Reddy.A	2016	EEE	✓	✓
5	16X51A0205	Manasa Veena.V	2016	EEE	✓	✓
6	16X51A0207	Pawan Kumar.R.V	2016	EEE	✓	✓
7	16X51A0208	Raghunath.K	2016	EEE	✓	✓
8	16X51A0209	Raghuram.P	2016	EEE	✓	✓
9	16X51A0210	Venugopal.C	2016	EEE	✓	✗
10	17X55A0201	B.S.Amarnath	2016	EEE	✓	✓
11	17X55A0202	B.Madhan Mohan Reddy	2016	EEE	✓	✓
12	17X55A0203	B.Madhusudhan	2016	EEE	✓	✓
13	17X55A0204	C.Sreekanth	2016	EEE	✓	✓
14	17X55A0205	C.Pamuleti	2016	EEE	✓	✓
15	17X55A0206	C.Chandhana	2016	EEE	✓	✓
16	17X55A0207	C.Tharanath	2016	EEE	✓	✓
17	17X55A0208	G.Murali Krushna	2016	EEE	✓	✓
18	17X55A0210	K.Manjunath Kumar	2016	EEE	✓	✓
19	17X55A0211	K.Kavya	2016	EEE	✓	✓
20	17X55A0212	K.Vijay Kumar	2016	EEE	✓	✓
21	17X55A0213	M.Kranthi Kumar	2016	EEE	✓	✓
22	17X55A0214	M.Mahendra	2016	EEE	✓	✓
23	17X55A0217	N.Raja	2016	EEE	✓	✓
24	17X55A0218	N.Manasa Bai	2016	EEE	✓	✓
25	17X55A0219	S.Apsar	2016	EEE	✓	✓
26	17X55A0220	S.Kadhar Basha	2016	EEE	✓	✓
27	17X55A0221	V.Sreenivasulu	2016	EEE	✓	✓
28	15X51A0209	C. Madhu Chandra	2016	EEE	✓	✓
29	15X55A0205	V. Madhu Sekar	2016	EEE	✓	✗
30	14711A0256	B.Praveen Kumar	2016	EEE	✓	✓

TPO

PRINCIPAL
Santhiram Engineering College
Nandyal, Kurnool(Dt.), A.P.

SANTHIRAM ENGINEERING COLLEGE:: NANDYAL

(Approved by AICTE, New Delhi; Permanent Affiliated to JNTUA, Anantapuramu)
An ISO 9001:2015 Certified Institution.2(f) & 12(B) Recognition by UGC Act, 1956
NH-18, Nandyal-518501: Kurnool Dist. A.P.

DEPARTMENT OF COMPUTER SCIENCE & ENGINEERING

Lr. No.SREC/CSE/CAREER/2017-18/01-01 Dt: 23.03.2018

CIRCULAR

All the II,III & IV B. Tech Students of CSE are hereby informed that, the Dept of CSE is organizing a One Day Career Guidance Awareness program on **"STRATEGIES OF EFFECTIVE INTERVIEWS"** on 28th MARCH 2018.Mr. V.Chanikya, Web Developer, Amazon, Bangalore, will be addressing to all the students on that day. Hence, all the students are advised to make use of this opportunity. For more information contact the program coordinator Ms. GOWTHMAI V, Assistant professor, Dept. of CSE.

HCSE

Copy to:

1. Principal
2. Notice Boards

PRINCIPAL
Santhiram Engineering College
Nandyal,Kurnool(Dt.),A.P.

About College:

Santhiram Engineering College (SREC) is sponsored by M/s Sri Shirdi Sai Educational Academy,Nandyal. SREC is established under the able guidance of Dr. M. Santhiramudu, Chairman in the year 2007 with a noble motto "Education for peace and progress". SREC is approved by AICTE, New Delhi; Recognized by UGC under 2(f) and 12 (B); Permanently Affiliated to JNTUA, Anathapuramu; Certified to an ISO 9001:2015. The college is ranked as one of the Best Engineering Colleges of JNTUA Anantapuramu. SREC is situated on NH-40, 12 KM away from Nandyal, Kurnool Dist, Andhra Pradesh. It is a learning abode for 1600+ Students. The Campus is pollution free and its serene environment is ideally suited for academic activities. Our goal is to produce Engineers and Managers who can contribute to the progress of the Nation and the World through excellent Scientific, Technical Innovations and Research Activities.

Vision

To Produce 'Creators of Novel Technologies'

Mission

Producing quality graduates trained in the latest tools and technologies and striving to make India a world leader in software and hardware products and services. To achieve academic excellence in Computer Science Engineering by imparting in-depth knowledge among the students, facilitating research activities and cater to the ever- changing industrial demands and societal needs. We envision our students have excellent engineers not only in the field of science and technology but also in good citizenship and discipline our commitment lies in producing comprehensive knowledge seekers and human individuals, capable of building a strong and developed nation. To be recognized nationally and internationally for delivering outstanding computer science education and conducting research of high distinction, both of value and relevance to the communities we serve.

PRINCIPAL
Santhiram Engineering College
Nandyal, Kurnool (D.t.) A.P.

About the program:

Career Guidance Awareness Program on " STRATEGIES OF EFFECTIVE INTERVIEWS"was co-ordinated by

This program was organised by department of computer science and engineering.

Name of the resource person:

Web Developer,
Amazon,Bangalore.

VENUE: Seminar hall

DATE: 28th MAR 2018

Registration details:

There is no FEE for Registration.

Contact Details:

gowthami@srecnandyal.edu.in
hod.cse@srecnandyal.edu.in

Important Dates:

Awareness Session on: 28th MAR 2018

SANTHIRAM ENGINEERING COLLEGE: NANDYAL

(Approved by AI CTE, New Delhi; Per manently Affiliated to JNTUA, An antapur aMu)
An ISO 9001:2008 Certified Institution, 2(f) & 12(B) recognition by UGC Act, 1956
NH-18, Nandyal-518501:: Kurnool Dist. A.P

CAREER GUIDANCE AWARENESS PROGRAM ON STRATEGIES OF EFFECTIVE INTERVIEWS

DATE : 28th MAR 2018

ORGANIZED BY:
COMPUTER SCIENCE & ENGINEERING

For more details:
hod.cse@srecnandyal.edu.in
contact no.: 9701429254
9666425026

Session Time -Content

- 09:30 AM- 10:15 AM

Inauguration

- 10:15AM –11:45 PM

Whatisprofessional career

- 11:45 AM – 12:00PM

Tea break

- 12:00 PM – 01:30PM

How hard is it to get into the Big 4 How we overcome it.

- 01:30PM –02:30PM

Lunch Break

- 02:30 PM– 04:00 PM

Interview tipsand guidance.

- 04:00 PM – 04:30 PM

Discussions&Closing ceremony

PRINCIPAL
Santhiram Engineering College
Nandyal,Kurnool(Dt.),A.P.

Mr.V.Chanikya,



Name : Mr. V.Chanikya,
Designation : Web Developer,
Department : Amazon,Bangalore.

Mr. V.Chanikya, Web

- Developer, Amazon, Bangalore.
- Technically strong and absolutely cool–minded. Alwaysthereforthe team
- leading from the front. Very approachable. Always
- willing to learn and explore new technologies (and good in it). Complete team man!!!

CHIEFPATARON:
Dr.M.Santhiramudu Chairman ofSREC.

PATRON:
Dr.M.V.SUBRAMANYAM PrincipalofSREC.

ORGANIZING SECRETARY:
Mr.J.David Sukeerthi Kumar, HOD ofCSE.

CO-ORDINATOR:
Ms.V.Gowthami.

STUDENT COORDINATOR
S.Surya Vamsi
M.Naveen kumar reddy
k.Pavan kalyan

SANTHIRAM ENGINEERING COLLEGE::NANDYAL

(Approved by AICTE, New Delhi; Permanently Affiliated to JNTUA, Anantapuramu)
An ISO 9001:2015 Certified Institution. 2(f) & 12(B) recognition by UGC Act. 1956
NH-18, Nandyal-518501:: Kurnool Dist. A.P

CAREER GUIDANCE AWARENESS PROGRAM

Hosting Department: Computer Science & Engineering

Name of the resource person: Mr. V.Chanikya, Web Developer, Amazon, Bangalore.

Name of the program :STRATEGIES OF EFFECTIVE INTERVIEWS

VENUE : Seminar hall | **DATE :28th MARCH 2018**

CAREER GUIDANCE AWARENESS PROGRAM ATTENDENCE

S.No	Regd Number	Name of the participant	DEPT	SESSION-FN	SESSION-AN
1	16X51A0501	PALURU ALEKHYA	CSE	✓	✓
2	16X51A0502	MITTAMEEDI ANIL KUMAR	CSE	✓	✓
3	16X51A0503	MEKALA ASMITHA	CSE	✓	✓
4	16X51A0504	SUNKU BHARATH KUMAR	CSE	✓	✓
5	16X51A0505	V P BHARATHI	CSE	✓	✓
6	16X51A0506	DARIPINENI CHENNAKESAVA	CSE	✓	✓
7	16X51A0507	VADDE CHINNA VENKATESWARLU	CSE	✓	✓
8	16X51A0509	KOVVURU HEMANTHA SANDHYA	CSE	✓	✓
9	16X51A0510	AYYALURI JANANI	CSE	✓	✓
10	16X51A0511	BAKKIREDDYGARI JANARDHAN REDDY	CSE	✓	✗
11	16X51A0512	BHUMA JESWITHA	CSE	✓	✓
12	16X51A0513	AYTA JYOTHSNA LIKHITHA	CSE	✓	✓
13	16X51A0514	GOPAVARAM KAVYA	CSE	✓	✓
14	16X51A0517	TELUGU LAKSHMI MADHU SAI	CSE	✓	✓
15	16X51A0518	VANGALA LAKSHMI REDDY	CSE	✓	✓
16	16X51A0519	JAGATI LAVANYA	CSE	✓	✓
17	16X51A0520	SANEKOMMU LAXMI PRASANA	CSE	✓	✓
18	16X51A0521	SHAIK MAHEBOOB JAILAN	CSE	✓	✓
19	16X51A0523	NAGARI MALLIKA	CSE	✓	✓
20	16X51A0525	BUSANA GARI MANOJ KUMAR REDDY	CSE	✓	✓
21	16X51A0526	VITTA MANOJ PHANI KUMAR	CSE	✓	✓
22	16X51A0527	MOHAMMADGARI MOHAMMAD NAZHIR	CSE	✓	✓
23	16X51A0528	GRANDHIVEMULA MOUNIKA	CSE	✓	✓
24	16X51A0529	KADIYALA MURALI MOHAN	CSE	NR	NR
25	16X51A0530	MUMMADI NAGA DEEKSHITHA	CSE	✓	✓

26	16X51A0531	GURUKA NAGA HARSHAVARDHAN REDDY	CSE	✓	✓
27	16X51A0532	T NAGA SAI PRANAVI	CSE	✓	✓
28	16X51A0533	NAGA SAI SANKETH PANDALA	CSE	✓	✓
29	16X51A0534	GUDURU NARENDRA KUMAR	CSE	✓	✓
30	16X51A0535	BHOGISETTY PHANEENDRA KUMAR	CSE	✓	✓
31	16X51A0536	PANJUGALA PRAMEELA	CSE	✓	✓
32	16X51A0537	SURYAPALLI PRAVEENA	CSE	NR	NR
33	16X51A0538	MADDELA PRIYANKA	CSE	✓	✓
34	16X51A0539	NANDYALA VENKATA SAILAJA	CSE	✓	✓
35	16X51A0540	BOMMANA SRUTHI	CSE	NR	NR
36	16X51A0541	NAGIREDDY VARSHITHA REDDY	CSE	✓	✓
37	16X51A0542	SANGU VEERA NAVYA SAHITHI	CSE	✓	✓
38	16X51A0543	LAGISETTY VENKATA KOWSALYA	CSE	NR	NR
39	16X51A0545	VENKATA KOLA CHINMAYI	CSE	✓	✓
40	16X51A0546	B LATHA	CSE	✓	✓
41	16X51A0547	CHAKALI MAHESH	CSE	✓	✓
42	16X51A0548	BOBBALA MRUDHULA	CSE	✓	✓
43	16X51A0549	SHAIK MUNSIF	CSE	✓	✓
44	16X51A0550	JAWALKAR NAGA MURALI KRISHNA RAO	CSE	NR	NR
45	16X51A0553	SANGALA PAVAN KALYAN	CSE	✓	✓
46	16X51A0554	MARRI RAGHU NIRANJAN REDDY	CSE	✓	✓
47	16X51A0556	P RAVI KUMAR REDDY	CSE	✓	✓
48	16X51A0557	KOKA ROHINI	CSE	✓	✓
49	16X51A0558	MATTAPARTHI ROHINI	CSE	✓	✓
50	16X51A0559	KARNATI RUCHITHA REDDY	CSE	✓	✓
51	16X51A0560	KAPURAM SAI BHARATH REDDY	CSE	NR	NR
52	16X51A0561	VEMULA SAI DINESH	CSE	✓	✓
53	16X51A0562	M SAI KRISHNA	CSE	NR	NR
54	16X51A0563	DERANGULA SAI KUMAR	CSE	✓	✓
55	16X51A0564	SURE SAI LOKESH	CSE	✓	✓
56	16X51A0566	MUSALAE SAI REKHA	CSE	✓	✓
57	16X51A0567	NALLAGATLA SAI SANDHYA	CSE	✓	✓
58	16X51A0568	G SAI SRI NANDITHA	CSE	✓	✓
59	16X51A0569	YARRAGUNTA SAI TEJA REDDY	CSE	NR	NR
60	16X51A0570	BUNGA VENKATA SAI VEENA	CSE	✓	✓
61	16X51A0571	CHAPPIDI SANDEEP REDDY	CSE	NR	NR
62	16X51A0572	ALVAKONDA SCARLET SAGARIKA	CSE	✓	✓
63	16X51A0574	K SHRAVANI	CSE	✓	✓
64	16X51A0575	JADALA SHYAM DURGA PRASAD	CSE	✓	✓
65	16X51A0577	P.SIREESHA	CSE	✓	✓
66	16X51A0579	DAMMU SRAVANI	CSE	✓	✓
67	16X51A0580	S SREENIVAS NAVEEN	CSE	✓	✓
68	16X51A0581	MANGALI SRILAKSHMI	CSE	✓	✓

69	16X51A0582	JUKURU SRIHARI	CSE	✓	✓
70	16X51A0584	AVULA SUPRIYA	CSE	✓	✓
71	16X51A0585	SADHU SUPRIYA	CSE	NP	NP
72	16X51A0586	Y.ETTAPU SUTEJA	CSE	✓	✓
73	16X51A0587	YERVA THARUN KUMAR REDDY	CSE	✓	✓
74	16X51A0588	VANKADARI UDAY KUMAR	CSE	✓	✓
75	16X51A0589	PATHI UTTEJITHA	CSE	✓	✓
76	16X51A0590	N VAHINI	CSE	✓	✓
77	16X51A0591	PULI VASUDHA	CSE	✓	✗
78	16X51A0593	KONAMGARI VENKATA LAKSHMI	CSE	✓	✓
79	16X51A0595	S VISWANATH GOUD	CSE	✓	✓
80	16X51A0596	GADDAM WASEEM	CSE	✓	✓
81	16X51A0597	KOLLAYA YAMINI BAI	CSE	✓	✓
82	16X51A0598	VARIKUTI YAMINI	CSE	✓	✓
83	15X51A0504	M.BHAGYA KUMAR REDDY	CSE	✓	✓
84	15X51A0526	B KARTHIK	CSE	✓	✓
85	15X55A0501	P IRFAN KKHAN	CSE	✓	✓
86	15X51A0502	BYRAPU APOORVA	CSE	✓	✓
87	15X51A0503	LUKHMANDIN ASLAM	CSE	✓	✓
88	15X51A0508	SHAIK CHANDINI	CSE	✓	✓
89	15X51A0509	CHILAKALA SURESH BABU	CSE	✓	✓
90	15X51A0510	BANDI DIVYA VANI	CSE	✓	✓
91	15X51A0512	EDULA GOWTHAMI LAKSHMI	CSE	✓	✓
92	15X51A0513	CHETLA HARIPRIYA	CSE	✓	✓
93	15X51A0514	PANUGANTI HARIKA	CSE	✓	✓
94	15X51A0515	PASYAM HEMALATHA	CSE	✓	✗
95	15X51A0516	SYED HIMMAD HUSSAINI	CSE	✓	✓
96	15X51A0517	SHAIK HUSSAIN BASHA	CSE	✓	✓
97	15X51A0518	SHAIK IMAM HUSSAIN	CSE	✓	✓
98	15X51A0519	SHAIK IMRAN	CSE	✓	✓
99	15X51A0520	BUDDA INDRASENAREDDY	CSE	✓	✓
100	15X51A0521	TARIGOPULA JAIDEEP REDDY	CSE	✓	✓
101	15X51A0522	TATHIREDDY JHANSI	CSE	✓	✓
102	15X51A0523	ANNAMAYYAGARI JYOTHIRMAI	CSE	✓	✓
103	15X51A0524	KANCHARLA VIJAYALAKSHMI	CSE	✓	✓
104	15X51A0525	SHAIK KARISHMA	CSE	✓	✓
105	15X51A0527	DUDEKULA KAVERI	CSE	NP	NP
106	15X51A0528	PENUMAKA KAVYA	CSE	NP	NP
107	15X51A0529	BALAMBAIGARI KHAMRUN	CSE	✓	✓
108	15X51A0530	THOLETI LAHARI	CSE	✓	✓
109	15X51A0531	MOLAKASEEMA LAVANYA	CSE	✓	✓
110	15X51A0533	PONNAPATI MADHU	CSE	NP	NP
111	15X51A0534	KASIBOINA MAHESH	CSE	✓	✓
112	15X51A0535	DUDEKULA MAMATHA	CSE	✓	✓

113	15X51A0536	KOTA MAMATHA	CSE	NR	NR
114	15X51A0537	POLURU MANOJ BABU	CSE	NR	NR
115	15X51A0538	SHAIK MAZAHAR ALI	CSE	✓	✓
116	15X51A0539	SHAIK MOHAMMED SOHAIL	CSE	✓	✓
117	15X51A0540	SHAIK MOHAMMED SHAREEF	CSE	✓	✓
118	15X51A0541	AMBATI MOUNIKA	CSE	NR	NR
119	15X51A0542	ADDEPALLI MOUNIKA	CSE	✓	✓
120	15X51A0543	GAJULA MOUNIKA	CSE	✓	✓
121	15X51A0544	PASAPULA VEERA SUBBA MOUNIKA	CSE	✓	✓
122	15X51A0546	POLDASU NAGA MADHU	CSE	✓	✓
123	15X51A0547	V NAGA SWETHA	CSE	NR	NR
124	15X51A0548	GANJI NAGASAI	CSE	✓	✓
125	15X51A0549	M NAVEEN KUMAR REDDY	CSE	✓	✓
126	15X51A0550	KATAKAM NIHARIKA	CSE	NR	NR
127	15X51A0551	PEDDIREDDY NIKHITHA	CSE	✓	✓
128	15X51A0552	DANDIPATI PAVANKALYAN	CSE	✓	✓
129	15X51A0553	BONIGENI PAVAN RAGHAVA	CSE	✓	✓
130	15X51A0554	JANUMPALLI PRANEETH	CSE	✓	✓
131	15X51A0555	ALLA PRANITHA	CSE	✓	✓
132	15X51A0556	GANDLA PRASAD BABU	CSE	✓	✓
133	15X51A0557	DUDEKULA HUSSAIN BASHA	CSE	✓	✓
134	15X51A0558	KAMIREDDY PREMKUMAR REDDY	CSE	✓	✓
135	15X51A0559	ANANTHA PRIYANKA	CSE	✓	✓
136	15X51A0560	ALLADI RAGHAVENDRA	CSE	✗	✓
137	15X51A0561	BHIMIREDDY RAJESWARI	CSE	✓	✓
138	15X51A0562	GUTTY RAMESH	CSE	✓	✓
139	15X51A0563	SRIRAM RAVALI	CSE	✓	✓
140	15X51A0564	DUDEKULA RIYAZ	CSE	✓	✓
141	15X51A0565	K ROSHAN	CSE	✓	✓
142	15X51A0566	TIPPALURU RUPA	CSE	NR	NR
143	15X51A0567	GANDLA SAGARIKA	CSE	✓	✓
144	15X51A0569	PALURU SAI PRAKASH	CSE	✓	✓
145	15X51A0570	PUVVADI SAI SWETHA	CSE	✓	✓
146	15X51A0571	GAJULA SAI TEJA PRIYANKA	CSE	✓	✓
147	15X51A0572	GEEDA VENKATA SAILAJA	CSE	✓	✓
148	15X51A0573	DUGGASANI SANDEEP KUMAR REDDY	CSE	✓	✓
149	15X51A0574	DEGALA SANKAR	CSE	✓	✓
150	15X51A0575	YERASI SARIKA	CSE	✓	✓
151	15X51A0576	PALLE SARITHA	CSE	✓	✓
152	15X51A0578	CHATUR SHAHIN	CSE	✓	✓
153	15X51A0579	ZIGGIGARI SHAIK ZAFFAR BABA	CSE	✓	✓
154	15X51A0580	PEDDAYENUMULA SIVAMMA	CSE	NR	NR
155	15X51A0581	MALLELA SOMESWAR REDDY	CSE	✓	✓
156	15X51A0582	KASIREDDY SOMESWARI	CSE	✓	✓

157	15X51A0583	THOKALA SOWJANYA	CSE	✓	✓
158	15X51A0584	KAMISETTY SOWMYA	CSE	✓	✓
159	15X51A0586	K SRI DURGA	CSE	✓	✓
160	15X51A0587	NAGIRI SRI GURU HARIKA	CSE	NR	NR
161	15X51A0588	JADAV SRINIVASA RAO	CSE	NR	NR
162	15X51A0589	PERNAPATI SRINIVASULU	CSE	✓	✓
163	15X51A0590	KOTTAM SUDHA	CSE	✓	✓
164	15X51A0591	MIDDE SUNEERA	CSE	✓	✓
165	15X51A0593	GOTURU SUPRIYA	CSE	✓	✓
166	15X51A0594	KONDA SURYA NARYANA	CSE	✓	✓
167	15X51A0595	PULYALA SUSHMALATHA REDDY	CSE	✓	✓
168	15X51A0596	BATCHU TEJASWANI	CSE	✓	✓
169	15X51A0597	PANDITI THANMAYI	CSE	✓	✓
170	15X51A0599	DESAM VAMSHIDHAR REDDY	CSE	✓	✓
171	15X51A05A0	VAGARU VENKATA KRISHNA	CSE	AR	AR
172	15X51A05A1	SEREDDY VENKATA MANISHA	CSE	✓	✓
173	15X51A05A3	PULI VIJAY PAVAN	CSE	AR	NR
174	15X51A05A4	DHARMAVARAM VISHNU PRIYA	CSE	✓	✓
175	15X51A05A5	L YUGANDHAR REDDY	CSE	✓	✓
176	15P11A0535	GUVVALA GOWTHAMI	CSE	✓	✓
177	14X55A0501	TENKAYALA SHAIKSHAVALI	CSE	✓	✓
178	14X51A0501	K . AKHIL KUMAR REDDY	CSE	✓	✓
179	14X51A0502	U.AKHIL SAI	CSE	✓	✓
180	14X51A0503	K.ANIL KUMAR	CSE	✓	✓
181	14X51A0505	V.ARUNA	CSE	✓	✓
182	14X51A0506	D.ASIF	CSE	✓	✓
183	14X51A0507	S.K.AYESHA SIDDIKHA	CSE	✓	✓
184	14X51A0508	S.S.BALA KRISHNA	CSE	✓	✓
185	14X51A0510	D.BHANU PRIYANKA REDDY	CSE	✓	✓
186	14X51A0511	P.B.SAINATH	CSE	✓	✓
187	14X51A0512	V.CHANDRA REKHA	CSE	✓	✓
188	14X51A0513	M.CHARANI	CSE	✓	✓
189	14X51A0514	M.DEVI VENKATA MOUNIKA	CSE	✓	✓
190	14X51A0515	T.ESWAR	CSE	✓	✓
191	14X51A0516	Y.ESWARAMMA	CSE	✓	✓
192	14X51A0517	G.GANESH KUMAR REDDY	CSE	✓	✓
193	14X51A0518	P.GANGADHAR REDDY	CSE	✓	✓
194	14X51A0519	G.P.GAYATHRI	CSE	✓	✓
195	14X51A0520	K.GUNA SAI	CSE	✓	✓
196	14X51A0521	GUTURU SUSHMA	CSE	✓	✓
197	14X51A0522	K.HARIKA	CSE	✓	✓
198	14X51A0523	K.HARSHITHA	CSE	✓	✓
199	14X51A0524	K.HARSHITHA	CSE	✓	✓
200	14X51A0525	H.IMRAN	CSE	✓	✓

201	14X51A0526	J.JANARDHAN YADAV	CSE	✓	✓
202	14X51A0528	C.KARISHMA	CSE	✓	✓
203	14X51A0529	S.KEERTHANA	CSE	NR	NR
204	14X51A0530	S.LAKSHMI PRASANNA	CSE	✓	✓
205	14X51A0531	R.LALITHA	CSE	✓	✓
206	14X51A0532	N.MADHAVI	CSE	✓	✓
207	14X51A0535	B.MANI KANTA REDDY	CSE	✓	✓
208	14X51A0536	MANISHA BHANDARI	CSE	✓	✓
209	14X51A0537	A.MEGHANA REDDY	CSE	✓	✓
210	14X51A0538	K.MOUNIKA	CSE	✓	✓
211	14X51A0539	V.NAGA ASHRITA	CSE	✓	✓
212	14X51A0540	B.NIRANJAN REDDY	CSE	✓	✓
213	14X51A0541	S.P.SAZEED	CSE	✓	✓
214	14X51A0543	B.VENKATA PHANINDRA	CSE	✓	✓
215	14X51A0544	S.PRANITHA	CSE	✓	✓
216	14X51A0545	K.PRASHANTHI	CSE	✓	✓
217	14X51A0546	M.PRAVEEN KUMAR REDDY	CSE	✓	✓
218	14X51A0547	A.PREETHI	CSE	✓	✓
219	14X51A0548	T.PRIYANKA	CSE	✓	✓
220	14X51A0549	M.PURNANANDHA SAI	CSE	✓	✓
221	14X51A0551	S.RACAHANA	CSE	✓	✓
222	14X51A0552	K.SAHITI PRIYA	CSE	✓	✓
223	14X51A0553	G.SAI BADRISH	CSE	✓	✓
224	14X51A0555	A.SAI MANASA	CSE	✓	✓
225	14X51A0556	D.SAI MANISHA	CSE	✓	✓
226	14X51A0557	B.SANGEETHA	CSE	✓	✓
227	14X51A0558	D.SASI SRAVANI	CSE	✓	✓
228	14X51A0559	SHAIK SAYEEDA MEHJABEEN	CSE	✓	✓
229	14X51A0560	P.SINDHU	CSE	✓	✓
230	14X51A0561	S.SNEHA	CSE	✓	✓
231	14X51A0562	J.SOUJANYA	CSE	✓	X
232	14X51A0563	LINGAM VENKATA SRAVANTHI	CSE	✓	✓
233	14X51A0564	N.SREEVANI	CSE	✓	✓
234	14X51A0566	K.S.V.N.LAVANYA	CSE	✓	✓
235	14X51A0567	V.SUJATHA	CSE	✓	✓
236	14X51A0568	B.V.SUMANTH KUMAR	CSE	✓	✓
237	14X51A0569	P.SUPRAJA	CSE	✓	✓
238	14X51A0570	S.SURYA VAMSI	CSE	✓	✓
239	14X51A0572	P.TAGORE	CSE	✓	✓
240	14X51A0573	Y.TARUNI	CSE	✓	✓
241	14X51A0574	GURRAM VENKATA CHAITANYA	CSE	✓	✓
242	14X51A0575	N.VENKATESWARLU	CSE	✓	✓
243	14X51A0578	PARUCHURU YESWANTH SAI	CSE	✓	✓

PRINCIPAL
Santhiram Engineering College
Nandyal,Kurnool(Dt.),A.P.

SANTHIRAM ENGINEERING COLLEGE:: NANDYAL

Approved by AICTE, New Delhi: Permanently Affiliated to JNTUA, Ananthapuramu.
An ISO 9001:2015 Certified Institution, 2(f) & 12(B) recognition by UGC Act, 1956.
NH-40, Nandyal – 518501 :: Kurnool Dist. A.P.

OFFICE OF TRAINING AND PLACEMENT

Letter Reference No: SREC/TPO/CIR/18-66 Date: 21-10-2018

CIRCULAR

All the students of SREC are here by informed that Training and placement cell is organizing Career Counselling programme on **AWARENESS ON STOCK BROKING** for MBA students on **23rd October 2018**, at 10.AM in the college seminar hall. The resource person for this programme is **Sri K.Rajendraprasad**, Assistant Professor, Department of MBA, SREC. Those who are interested register your names with Dr. C.Vindya Vasini, Co-ordinator on or before 23rdoctober 2018.

Mr. K. Kishore Naidu
Training and Placement officer

Copy to:

1.Principal
2.Notice Board,
3.All the hods ,
4.AO Office,

PRINCIPAL
Santhiram Engineering College
Nandyal,Kurnool(Dt.),A.P

ABOUT THE COLLEGE

Santhiram Engineering College (SREC) is sponsored by M/s Sri Shirdi Sai Educational Academy, Nandyal. SREC is established under the able guidance of Dr. M. Santhiramudu, Chairman in the year 2007 with a noble motto "Education for peace and progress". SREC is approved by AICTE, New Delhi: Recognized by UGC under 2(f) and 12 (B): Permanently Affiliated to JNTUA, Anathapuramu: Certified to an ISO 9001:2015. The college is ranked as one of the Best Engineering Colleges of JNTUA Anantapuramu. SREC is situated on NH-40, 12 KM away from Nandyal, Kurnool Dist. Andhra Pradesh. It is a learning abode for 1600+ students. The Campus is pollution free and its serene environment is ideally suited for academic activities. Our goal is to produce Engineers and Managers who can contribute to the progress of the Nation and the World through excellent Scientific, Technical Innovations and Research Activities.

Vision:

To Produce "Creators of Novel Technologies"

Mission

To be recognized nationally and internationally for delivering outstanding computer science education and conducting research of high distinction, both of value and relevance to the communities we serve Producing quality graduates trained in the latest tools and technologies and striving to make India a world leader in software and hardware products and services. To achieve academic excellence in Computer Science Engineering by imparting in-depth knowledge among the students, facilitating research activities and cater to the ever-changing industrial demands and societal needs. We envision our students have excellent engineers not only in the field of science and technology but also in good citizenship and discipline our commitment lies in producing comprehensive knowledge seekers and human individuals, capable of building a strong and developed nation.

ABOUT THE PROGRAM

Career Guidance programme

"Awareness on Stock broking" was co-ordinated by :

Ms.Dr.C.VindyaVasini

This program was organised by department Training and Placement Cell.

Name of the resource person: K.RajendraPrasad (Dept of M.B.A), Assistant Professor, SREC

VENUE : Seminar Hall DATE: 23 OCT 2018

Registration details:

There is no FEE for Registration.

Contact Details:

tpo@srecnandyal.edu.in

Important Dates:

Awareness Session on: 23 OCT 2018

visit us

www.srecnandyal.edu.in

PRINCIPAL
Santhiram Engineering College
Nandyal-Kurnool(Dist.) A.P.

SANTHIRAM ENGINEERING COLLEGE
NANDYAL

Approved by AICTE,Newdelhi:Permanently Affiliated to JNTUA,Ananthapuramu .
An ISO 9001:2008,Certified Institution,2(f) & 12(B) recognition by under UGC Act 1956.
NH-18,Nandyal-518501,Kurnool-dist,A.P

CAREER GUIDANCE PROGRAM
ON
AWARENESS ON STOCK BROKING

ORGANIZED BY
OFFICE OF THE TRAINING AND PLACEMENT , SREC,NANDYAL

SANTHIRAM ENGINEERING COLLEGE:: NANDYAL

Approved by AICTE, New Delhi: Permanently Affiliated to JNTUA, Ananthapuramu.
An ISO 9001:2015 Certified Institution, 2(f) & 12(B) recognition by UGC Act, 1956.
NH-40, Nandyal – 518501 :: Kurnool Dist. A.P.

OFFICE OF TRAINING AND PLACEMENT

Students Attendance Form

Date: 23-10-2018

Career counselling programme: Awareness on Stock broking

S.NO	REG NO	NAME OF THE STUDENT	Session-I	Session-II
1	18X51E0001	BOMMANA ANUSHA	✓	✓
2	18X51E0002	VALLAPUREDDY ASHOKREDDY	✓	✓
3	18X51E0003	SYED AYESHA	✓	✓
4	18X51E0004	DUDEKULA BALAKHASIM	✓	✓
5	18X51E0005	KOMERA BEULAH RANI	✓	✓
6	18X51E0006	MANCHALA CHANDRASEKHAR	✓	✓
7	18X51E0007	GAJULA DADA VALI	✓	✓
8	18X51E0008	PEDDINTI DADAVALI	✓	✓
9	18X51E0009	BHUMA DEVI PRIYA	✓	✓
10	18X51E0010	KHAJI FARIYA FIRDOS	✓	✓
11	18X51E0011	SHEIKH FAROOQ	✓	✓
12	18X51E0012	VEMULA HARISH	✓	✓
13	18X51E0013	REGATI HARITHA	✓	✓
14	18X51E0014	GUNDI HEMA	✓	✓
15	18X51E0015	KURUPATI HEMALATHA	✓	✓
16	18X51E0016	GOLLA INDUJA	✓	✓
17	18X51E0017	SHAIK JAKIR	✓	✓
18	18X51E0018	KOTLA JAYASREE	✓	✓
19	18X51E0019	CHAKALI JYOTHSNA	✓	✓
20	18X51E0020	KHAJI KARTHEEKA LAKSHMI	✓	✓
21	18X51E0021	ALLA KOVIDA	✓	✓

49	18X51E0049	MAALE GURRAPPA		
50	18X51E0050	BHAVANASHI HEMANTH		
51	18X51E0051	YELLAMPALLE LAVANYA		
52	18X51E0052	KOYYAGURA MADHU		
53	18X51E0053	MANGALI MADHU TEJA		
54	18X51E0054	MANDLA MAHESH		
55	18X51E0055	ARAVITI MANJULA		
56	18X51E0056	KAMMARI MANOJ		
57	18X51E0057	LODDPALLY MARY		
58	18X51E0058	SHAIK MOHAMMED ALI		
59	18X51E0059	SHAIK MOHAMMED ILIAS		
60	18X51E0060	SYED MURTUJA		
61	18X51E0061	PALLAPU NAGA BHUPAL		
62	18X51E0062	BASSAPURAM NAGENDRA KUMAR		
63	18X51E0063	DUDEKULA RAFI		
64	18X51E0064	PAYASAM RAGHU REKHA		
65	18X51E0065	MANDLA RAMACHANDRUDU		
66	18X51E0066	MATTA RAMASUBBAIAH		
67	18X51E0067	BUDAMAKAYALA RANI		
68	18X51E0068	D RESHMA		
69	18X51E0069	SHAIK RUBEYA		
70	18X51E0070	MORAREDDY SARVESWARA REDDY		
71	18X51E0071	SHAIK SHAIKSHA VALI		
72	18X51E0072	SHAIK SHARMILA		
73	18X51E0073	PUTTA SREEKANTH		
74	18X51E0074	KOMAROLU SREERAM KUMAR		
75	18X51E0075	GADWALA SUBBARAYUDU		
76	18X51E0076	KAMIREDDY SUBBAREDDY		

105	17X51E0021	MADHURANI .Y.	✓	✓
106	17X51E0022	MALLESHA .S.	✓	✓
107	17X51E0023	MANASA .B.	✓	✓
108	17X51E0024	MANISHA .M.	✓	✓
109	17X51E0025	MOHAMMAD HUSSAIN .C.	✓	✓
110	17X51E0026	MOHAMMED JAVEED .K.	✓	✓
111	17X51E0027	MOUNIKA REDDY .P.	✓	✓
112	17X51E0028	NAGA DIVYA. P	✓	✓
113	17X51E0030	NAGANJANEYULU .K.	✓	✓
114	17X51E0031	SANDYA RANI .A	✓	✓
115	17X51E0032	SANTOSH KUMAR .V.	✓	✓
116	17X51E0033	SARDAR BASHA .S.	✓	✓
117	17X51E0034	SURENDRA BABU .G.	✓	✓
118	17X51E0036	TAHERUN .S.	✓	✓
119	17X51E0037	VENKATESWARLU .K.	✓	✓
120	17X51E0038	AFREED HUSSAIN .G	✓	✓
121	17X51E0039	ARSHIYA .P.	✓	✓
122	17X51E0040	ASRITHA .C.	✓	✗
123	17X51E0041	GOUSE MOHADDIN .S.	✓	✓
124	17X51E0042	HARISH .V.Y.	✓	✓
125	17X51E0043	KARTHIK .K.	✓	✓
126	17X51E0044	MAFRIYAD .S	✓	✓
127	17X51E0045	MALIK BASHA .D.	✓	✓
128	17X51E0046	NARESH REDDY .B	✓	✓
129	17X51E0047	NAYEEM AKRAM .S.	✓	✓
130	17X51E0048	NAZIRA .S.	✓	✓
131	17X51E0049	PAVAN KUMAR .P.	✓	✓
132	17X51E0051	PUSHPALATHA .S.	✓	✓
133	17X51E0052	RAHAMATHULLA . R.S.	✓	✓

SANTHIRAM ENGINEERING COLLEGE:: NANDYAL

(Approved by AICTE, New Delhi; Permanent Affiliated to JNTU A, Anantapurum
An ISO 9001:2015 Certified Institution,2(f) & 12(B) Recognition by UGC Act, 1956
NH-40, Nandyal-518501: Kurnool Dist. A.P.

OFFICE OF THE TRAINING & PLACEMENT

Ref. No. SREC/T&P/CIR/2018-19/No.265 **Dt: 05/11/2018**

CIRCULAR

Carrer guidance programme on "IT Industry Expectations from a fresher" by TCS Mr.Sufiyan Khan / Ms.Needi/ Mr.Arju /has been arranged for IV-I Year B.Tech, (ECE,CSE&EEE) students On 08/11/2018. The program is offered by Office of the TRAINING & PLACEMENT, SREC and TCS Mr.Sufiyan Khan / Ms.Needi/ Mr.Arju, employees form TCS are the resource persons for this program. The interested studentsare advised to contact Mr. B.PRATHAP REDDY, Asst. Prof. / ECE.Mr. AMARESWARA KUMAR, Asst. Prof/ CSE,Mr. Y.VEERESH, Asst. Prof. / EEE to register for this program on or before 08.11.2018. The students registered for this programon or before the last date of registration alone eligible to attend this program.

TRAINING&PLACEMENT OFFICER

Mr.K.KISHORE NAIDU

Copy to: -

1. Principal Sir
2. All HoDs (ECE,CSE&EEE)
3. Department Notice Board

PRINCIPAL
Santhiram Engineering College
Nandyal,Kurnool(Dt.),A.P

ACTIVITY PROGRAMME ON

"IT Industry Expectations from a fresher"

BY TCS

8th Nov, 2018

REGISTRATION FORM

Name: Prof/Dr/Mr/Ms _____

Designation: _____

e-Mail: _____

Cell No: _____

Name of the Institution: _____

_____

Address: _____

_____

_____

Registration Fee: _____

D.D. No: _____ Date: _____

Name of the Bank: _____

Place: _____ Signature

Date: _____

(Photocopies of registration form are acceptable)

ORGANIZING COMMITTEE

Chief Patron

Dr. M. Santhi Ramudu — Chairman

Patron

Sri. M. Sivaram — Managing Director

Chief Co-Ordinator

Dr. M.V. SUBRAMNYAM — Principal

Convener

K. KISHORE NAIDU — Asst Professor, SREC,

Staff Coordinators

Mr. B. PRATHAP REDDY — ASSTPROFESSOR ECE

Mr. AMARESWAR — ASSTPROFESSOR CSE

Mr. Y. Veeresh — ASSTPROFESSOR EEE

Student Coordinators

Mr. P. MANIKANTA — ECE

Mr. P. MADHU — CSE

Mr. T. PRATHAP — EEE

PRINCIPAL
Santhiram Engineering College
Nandyal,Kurnool(Dt.),A.P

Santhiram Engineering College

Approved by AICTE, New Delhi,
ISO-9001-2015 CERTIFIED
Affiliated to JNTU Anantapur, Nandyal-518501
Kurnool (Dist)-A.P.
Ph: 08514-275206, 205, Fax: 275126

DEPARTMENT OF
TRAINING&PLACEMENT

Organizes

ACTIVITY PROGRAMME ON

"IT Industry Expectations from a fresher"

BY TCS

8th Nov, 2018

Association With TCS

8th Nov, 2018

Venue:

Seminar Hall, SREC

VISIT US AT

www.srecnandyal.edu.in

SANTHIRAM ENGINEERING COLLEGE:: NANDYAL
(Approved by AICTE, New Delhi; Permanent Affiliated to JNTU-A, Anantapurum)
An ISO 9001:2015 Certified Institution,2(f) & 12(B) Recognition by UGC Act, 1956
NH-40, Nandyal-518501: Kurnool Dist. A.P.

"IT Industry Expectations from a fresher" BY TCS EMPLOYEES

Attendance sheet Date:08/11/2018

SNO	Regd no	Name of the student	Year	Branch	FN	AN
1	15X51A0201	KAKANURU AKHILA	2015	EEE	✓	✓
2	15X51A0202	MASULDAR ARSHIYA	2015	EEE	✓	✓
3	15X51A0203	ATTAR RAHIL	2015	EEE	✓	✓
4	15X51A0204	MANDA BHARGAVI	2015	EEE	✓	✓
5	15X51A0205	KAKANURI VENKATA CHAITANYA	2015	EEE	✓	✓
6	15X51A0206	THALLA VENKATA HARI KRISHNA	2015	EEE	✓	✓
7	15X51A0207	PANYAM HARSHAVARDHAN	2015	EEE	✓	✓
8	15X51A0208	KOTAPATI KRISHNA TEJASWI	2015	EEE	✓	✓
9	15X51A0210	TALLURI MOHAN	2015	EEE	✓	✓
10	15X51A0211	RANGA NARESH	2015	EEE	✓	✓
11	15X51A0212	SANDU NAVEEN KUMAR	2015	EEE	✓	✓
12	15X51A0213	HANCHATE NIKHILESWAR RAO	2015	EEE	✓	✓
13	15X51A0214	SHAIK NOOR HUSSAIN	2015	EEE	✓	✓
14	15X51A0215	TALARI PRATHAP	2015	EEE	✓	✓
15	15X51A0216	ANDALAM SAIRAM	2015	EEE	✓	✓
16	15X51A0217	EMME SALOMI	2015	EEE	✓	✗
17	15X51A0218	DUDEKULA SAZEED	2015	EEE	✓	✓
18	15X51A0219	SREEKANTAM SREEDHAR	2015	EEE	✓	✓
19	15X51A0220	MADIRE SREENIVASA REDDY	2015	EEE	✓	✓
20	15X51A0222	SIRIGIREDDY VASUDEVA REDDY	2015	EEE	✓	✓
21	16X55A0201	AKULA VENKATA PRASAD	2015	EEE	✓	✓
22	16X55A0202	MIDDE RAMUDU	2015	EEE	✓	✓
23	16X55A0204	SHAIK SHAHINSHA	2015	EEE	✓	✓
24	16X55A0205	SURA VENKATASREEDHAR KUMAR	2015	EEE	✓	✓
25	16X55A0206	KAT REDDY SUDHARSHAN REDDY	2015	EEE	✓	✓
26	14X51A0205	SANA MADHUSUDHAN	2015	EEE	✓	✓
27	14711A0256	B PRAVEEN KUMAR	2015	EEE	✓	✓

Program coordinator

TPO

PRINCIPAL
Santhiram Engineering College
Nandyal,Kurnool(Dt.),A.P

SANTHIRAM ENGINEERING COLLEGE:: NANDYAL
(Approved by AICTE, New Delhi; Permanent Affiliated to JNTU-A, Anantapurum)
An ISO 9001:2015 Certified Institution,2(f) & 12(B) Recognition by UGC Act, 1956
NH-40, Nandyal-518501: Kurnool Dist. A.P.

"IT Industry Expectations from a fresher" BY TCS EMPLOYEES

Attendance sheet Date:08/11/2018

S.No	Regd no	Name of the student	Year	Branch	FN	AN
1	15X51A0401	YERUVA ARUNA	2015	ECE	✓	✓
2	15X51A0402	BANDI ASHWINI	2015	ECE	✓	✓
3	15X51A0403	KRISTAM BHARATH	2015	ECE	✓	✓
4	15X51A0404	DUDEKULA BHASKAR	2015	ECE	✓	✓
5	15X51A0405	NEERUGUTTU CHAKRAPANI	2015	ECE	✓	✓
6	15X51A0407	DUDYALA DEVIKA	2015	ECE	✓	✓
7	15X51A0408	YAMASANI DILEEP KUMAR REDDY	2015	ECE	✓	✓
8	15X51A0409	MALLANGI GOWTHAMI	2015	ECE	✓	✓
9	15X51A0410	NANNEBACHEGARI HAJI ASIF BABA	2015	ECE	✓	✓
10	15X51A0411	AVULA HARISANJEEVA	2015	ECE	✓	✓
11	15X51A0412	AYETHA HARITHA	2015	ECE	✓	A
12	15X51A0414	SEELAM LAKSHMI PRAVALLIKA	2015	ECE	✓	✓
13	15X51A0415	BADHAM LAKSHMI SARADA	2015	ECE	✓	✓
14	15X51A0416	A MADANA KALYANI	2015	ECE	✓	✓
15	15X51A0417	BETHAMSETTI MAHESH	2015	ECE	✓	✓
16	15X51A0418	TEGULAPALLI VENKATA MAHESWARA REDDY	2015	ECE	✓	✓
17	15X51A0419	VADDU MANASA VEENA	2015	ECE	✓	✓
18	15X51A0420	PALLA MANIKANTA	2015	ECE	✓	✓
19	15X51A0421	KATTUBADI MASUD BASHA	2015	ECE	✓	✓
20	15X51A0422	KUNTUMALLA MOUNIKA	2015	ECE	✓	✓
21	15X51A0423	PALAM MOUNIKA	2015	ECE	✓	✓
22	15X51A0424	PALLE MOURYA SWETHA	2015	ECE	✓	✓
23	15X51A0425	REGATI NAGA ANITHA	2015	ECE	✓	✓
24	15X51A0426	KAMALAPURI NAGA SAI SARANYA	2015	ECE	✓	✓
25	15X51A0427	GANTLA NAGARJUNA REDDY	2015	ECE	✓	✓
26	15X51A0428	VATTIKUTI NAGARJUNA	2015	ECE	✓	✓
27	15X51A0429	KARAMPUDI NAGENDRAKUMAR	2015	ECE	✓	A
28	15X51A0430	CHIKALA NARENDRA KUMAR	2015	ECE	✓	✓
29	15X51A0432	MIDDE NARESH	2015	ECE	✓	✓
30	15X51A0433	PUVVADI PADMA SRUTHI	2015	ECE	✓	✓
31	15X51A0434	LAKKYSETTY PAVANKUMAR	2015	ECE	✓	✓
32	15X51A0435	KASETTY PEDDAKKA	2015	ECE	✓	✓

33	15X51A0436	RASINENI PRAPULLA KUMAR	2015	ECE	✓	✓
34	15X51A0437	BACHU RAGHAVA SAI	2015	ECE	✓	✓
35	15X51A0438	CHEPURI RAJKUMAR	2015	ECE	✓	✓
36	15X51A0439	DOMMALADINNE RAMESH	2015	ECE	✓	✓
37	15X51A0440	MANCHIKANTI VENKATA RANGA MEGHANA	2015	ECE	✓	✓
38	15X51A0441	PUJALA RAVI TEJA	2015	ECE	✓	✓
39	15X51A0442	PALADI RENU SREE	2015	ECE	✓	✗
40	15X51A0443	DEREDDY SARTHA REDDY	2015	ECE	✓	✓
41	15X51A0444	SAMUDRALA SHARANYA	2015	ECE	✓	✓
42	15X51A0445	RENTACHINTALA SHRAVANI	2015	ECE	✓	✓
43	15X51A0446	KAMINI SIRI CHANDANA	2015	ECE	✓	✓
44	15X51A0447	KANALA SIVA DASTAGIRI	2015	ECE	✓	✓
45	15X51A0448	M SREE LEKHA	2015	ECE	✓	✓
46	15X51A0449	BAJANTHRI SREENIVASULU	2015	ECE	✓	✓
47	15X51A0450	VELPULA SREENIVASULU	2015	ECE	✓	✓
48	15X51A0451	KANALA SUMAN KUMAR	2015	ECE	✓	✓
49	15X51A0452	BELLAM SUNITHA	2015	ECE	✓	✓
50	15X51A0453	JAKKA SURESH	2015	ECE	✓	✓
51	15X51A0454	SUSHITHA KANDI	2015	ECE	✓	✓
52	15X51A0455	POGABUDDI TABASSUM	2015	ECE	✓	✓
53	15X51A0456	GIDDAGANDLA TEJASWANI	2015	ECE	✓	✓
54	15X51A0457	MALLU UMA MAHESWARI	2015	ECE	✓	✓
55	15X51A0459	GANGANABOYINI VASUDHA	2015	ECE	✓	✓
56	15X51A0460	KASIMANU VENKATAESWARAMMA	2015	ECE	✓	✗
57	15X51A0461	KOTHAPALLI VENU GOPAL	2015	ECE	✓	✓
58	15X51A0462	SOMPALLI VIKRANTH CHOWDARY	2015	ECE	✓	✓
59	15X51A0463	YELAMPALLE VISWANATHA REDDY	2015	ECE	✓	✓
60	14X51A0452	BOYA SAI NAGA MOHAN	2015	ECE	✓	✓
61	14X55A0412	SAI MANOJ KUMAR MALLADI	2015	ECE	✓	✓

Program coordinator

TPO

PRINCIPAL
Santhiram Engineering College
Nandyal, Kurnool

SANTHIRAM ENGINEERING COLLEGE:: NANDYAL
(Approved by AICTE, New Delhi; Permanent Affiliated to JNTU-A, Anantapurum)
An ISO 9001:2015 Certified Institution,2(f) & 12(B) Recognition by UGC Act, 1956
NH-40, Nandyal-518501: Kurnool Dist. A.P.

"IT Industry Expectations from a fresher" BY TCS EMPLOYEES

Attendance sheet Date:08/11/2018

SNO	Regd no	Name of the student	Year	Branch	FN	AN
1	15X51A0508	SHAIK CHANDINI	2015	CSE	✓	✓
2	15X51A0509	CHILAKALA SURESH BABU	2015	CSE	✓	✓
3	15X51A0510	BANDI DIVYA VANI	2015	CSE	✓	✓
4	15X51A0514	PANUGANTI HARIKA	2015	CSE	✓	✓
5	15X51A0516	SYED HIMMAD HUSSAINI	2015	CSE	✓	✓
6	15X51A0517	SHAIK HUSSAIN BASHA	2015	CSE	✓	✓
7	15X51A0520	BUDDA INDRASENAREDDY	2015	CSE	✓	✓
8	15X51A0521	TARIGOPULA JAIDEEP REDDY	2015	CSE	✓	✓
9	15X51A0523	ANNAMAYYAGARI JYOTHIRMAI	2015	CSE	✓	✓
10	15X51A0530	THOLETI LAHARI	2015	CSE	✓	✓
11	15X51A0531	MOLAKASEEMA LAVANYA	2015	CSE	✓	✓
12	15X51A0533	PONNAPATI MADHU	2015	CSE	✓	✓
13	15X51A0534	KASIBOINA MAHESH	2015	CSE	✓	✓
14	15X51A0535	DUDEKULA MAMATHA	2015	CSE	✓	✓
15	15X51A0537	POLURU MANOJ BABU	2015	CSE	✓	✗
16	15X51A0538	SHAIK MAZAHAR ALI	2015	CSE	✓	✓
17	15X51A0539	SHAIK MOHAMMED SOHAIL	2015	CSE	✓	✓
18	15X51A0540	SHAIK MOHAMMED SHAREEF	2015	CSE	✓	✓
19	15X51A0542	ADDEPALLI MOUNIKA	2015	CSE	✓	✓
20	15X51A0543	GAJULA MOUNIKA	2015	CSE	✓	✓
21	15X51A0544	PASAPULA VEERA SUBBA MOUNIKA	2015	CSE	✓	✓
22	15X51A0549	M NAVEEN KUMAR REDDY	2015	CSE	✓	✓
23	15X51A0550	KATAKAM NIHARIKA	2015	CSE	✓	✓
24	15X51A0552	DANDIPATI PAVANKALYAN	2015	CSE	✓	✓
25	15X51A0553	BONIGENI PAVAN RAGHAVA	2015	CSE	✓	✗
26	15X51A0554	JANUMPALLI PRANEETH	2015	CSE	✓	✓
27	15X51A0555	ALLA PRANITHA	2015	CSE	✓	✓
28	15X51A0557	DUDEKULA HUSSAIN BASHA	2015	CSE	✓	✓
29	15X51A0558	KAMIREDDY PREMKUMAR REDDY	2015	CSE	✓	✓

30	15X51A0560	ALLADI RAGHAVENDRA	2015	CSE	✓	✓
31	15X51A0562	GUTTY RAMESH	2015	CSE	✓	✓
32	15X51A0564	DUDEKULA RIYAZ	2015	CSE	✓	✓
33	15X51A0565	K ROSHAN	2015	CSE	✓	✓
34	15X51A0571	GAJULA SAI TEJA PRIYANKA	2015	CSE	✓	✓
35	15X51A0572	GEEDA VENKATA SAILAJA	2015	CSE	✓	✓
36	15X51A0573	DUGGASANI SANDEEP KUMAR REDDY	2015	CSE	✓	✓
37	15X51A0575	YERASI SARIKA	2015	CSE	✓	✓
38	15X51A0579	ZIGGIGARI SHAIK ZAFFAR BABA	2015	CSE	✓	✓
39	15X51A0580	PEDDAYENUMULA SIVAMMA	2015	CSE	✓	✓
40	15X51A0581	MALLELA SOMESWAR REDDY	2015	CSE	✓	✓
41	15X51A0582	KASIREDDY SOMESWARI	2015	CSE	✓	✓
42	15X51A0589	PERNAPATI SRINIVASULU	2015	CSE	✓	✓
43	15X51A05A0	VAGARU VENKATA KRISHNA	2015	CSE	✓	✓
44	15X51A05A5	L YUGANDHAR REDDY	2015	CSE	✓	✓
45	15P11A0535	GUVVALA GOWTHAMI	2015	CSE	✓	✓
46	14X51A0504	GATTU ANWESH	2015	CSE	✓	✓
47	15X51A0502	BYRAPU APOORVA	2015	CSE	✓	✓
48	15X51A0503	LUKHMANDIN ASLAM	2015	CSE	✓	✓
49	15X51A0512	EDULA GOWTHAMI LAKSHMI	2015	CSE	✓	✓
50	15X51A0513	CHETLA HARIPRIYA	2015	CSE	✓	✓
51	15X51A0515	PASYAM HEMALATHA	2015	CSE	✓	✓
52	15X51A0518	SHAIK IMAM HUSSAIN	2015	CSE	✓	✗
53	15X51A0519	SHAIK IMRAN	2015	CSE	✓	✓
54	15X51A0522	TATHIREDDY JHANSI	2015	CSE	✓	✓
55	15X51A0524	KANCHARLA VIJAYALAKSHMI	2015	CSE	✓	✓
56	15X51A0525	SHAIK KARISHMA	2015	CSE	✓	✓
57	15X51A0527	DUDEKULA KAVERI	2015	CSE	✓	✓
58	15X51A0528	PENUMAKA KAVYA	2015	CSE	✓	✓
59	15X51A0529	BALAMBAIGARI KHAMRUN	2015	CSE	✓	✓
60	15X51A0536	KOTA MAMATHA	2015	CSE	✓	✓
61	15X51A0541	AMBATI MOUNIKA	2015	CSE	✓	✓
62	15X51A0546	POLDASU NAGA MADHU	2015	CSE	✓	✓
63	15X51A0547	V NAGA SWETHA	2015	CSE	✓	✓
64	15X51A0548	GANJI NAGASAI	2015	CSE	✓	✓
65	15X51A0551	PEDDIREDDY NIKHITHA	2015	CSE	✓	✓
66	15X51A0556	GANDLA PRASAD BABU	2015	CSE	✓	✓
67	15X51A0559	ANANTHA PRIYANKA	2015	CSE	✓	✓

68	15X51A0561	BHIMIREDDY RAJESWARI	2015	CSE	✓	✓
69	15X51A0563	SRIRAM RAVALI	2015	CSE	✓	✓
70	15X51A0566	TIPPALURU RUPA	2015	CSE	✓	✓
71	15X51A0567	GANDLA SAGARIKA	2015	CSE	✓	✓
72	15X51A0569	PALURU SAI PRAKASH	2015	CSE	✓	✓
73	15X51A0570	PUVVADI SAI SWETHA	2015	CSE	NR	
74	15X51A0574	DEGALA SANKAR	2015	CSE	✓	✓
75	15X51A0576	PALLE SARITHA	2015	CSE	✓	✓
76	15X51A0578	CHATUR SHAHIN	2015	CSE	✓	✓
77	15X51A0583	THOKALA SOWJANYA	2015	CSE	✓	✓
78	15X51A0584	KAMISETTY SOWMYA	2015	CSE	✓	✓
79	15X51A0586	K SRI DURGA	2015	CSE	✓	✓
80	15X51A0587	NAGIRI SRI GURU HARIKA	2015	CSE	✓	✓
81	15X51A0588	JADAV SRINIVASA RAO	2015	CSE	NR	
82	15X51A0590	KOTTAM SUDHA	2015	CSE	✓	✓
83	15X51A0591	MIDDE SUNEERA	2015	CSE	✓	✓
84	15X51A0593	GOTURU SUPRIYA	2015	CSE	✓	✗
85	15X51A0594	KONDA SURYA NARYANA	2015	CSE	✓	✓
86	15X51A0595	PULYALA SUSHMALATHA REDDY	2015	CSE	✓	✓
87	15X51A0596	BATCHU TEJASWANI	2015	CSE	✓	✓
88	15X51A0597	PANDITI THANMAYI	2015	CSE	✓	✓
89	15X51A0599	DESAM VAMSHIDHAR REDDY	2015	CSE	NR	
90	15X51A05A1	SEREDDY VENKATA MANISHA	2015	CSE	✓	✓
91	15X51A05A3	PULI VIJAY PAVAN	2015	CSE	✓	✓
92	15X51A05A4	DHARMAVARAM VISHNU PRIYA	2015	CSE	✓	✓

Program coordinator

TPO

PRINCIPAL
Santhiram Engineering College
Nandyal,Kurnool(Dt.),A.P

SANTHIRAM ENGINEERING COLLEGE:: NANDYAL

(Approved by AICTE, New Delhi; Permanent Affiliated to JNTUA, Anantapuramu)
An ISO 9001:2015 Certified Institution,2(f) & 12(B) Recognition by UGC Act, 1956
NH-40, Nandyal-518501: Kurnool Dist. A.P.

DEPARTMENT OF COMPUTER SCIENCE & ENGINEERING

Lr. No./SREC/CSE/CAREER/CIR/2018-19/01-01 **Date: 29.01.2019**

CIRCULAR

All the II, III & IV-B. Tech Students of CSE are hereby informed that, the Dept of CSE is organizing a One Day Career guidance Awareness program on "ENTREPRENEURSHIP AND EMERGING TECHNOLOGIES" on 2nd FEB 2019.Mr.Siva Shankar and Team Vice President Student Relations IB Hubs. will be addressing to all the students on that day. Hence, all the students are advised to make use of this opportunity. For more information contact the program coordinator Mr.S.Md.Riyaz NaiK, Assistant professor, Dept. of CSE.

HCSE

Copy to:

1. Principal
2. HOD
3. Notice Boards

PRINCIPAL
Santhiram Engineering College
Nandyal,Kurnool(DL),A.P

About College:

Santhiram Engineering College (SREC) is sponsored by M/s Sri Shirdi Sai Educational Academy, Nandyal. SREC is established under the able guidance of Dr. M. Santhiramudu, Chairman in the year 2007 with a noble motto "Education for peace and progress". SREC is approved by AICTE, New Delhi: Recognized by UGC under 2(f) and 12 (B): Permanently Affiliated to JNTUA, Anathapuramu: Certified to an ISO 9001:2015. The college is ranked as one of the Best Engineering Colleges of JNTUA, Ananthapuramu. SREC is situated on NH=40, 12 KM away from Nandyal, Kurnool Dist, Andhra Pradesh. It is a learning abode for 1600+ Students. The Campus is pollution free and its serene environment is ideally suited for academic activities. Our goal is to produce Engineers and Managers who can contribute to the progress of the Nation and the World through excellent Scientific, Technical Innovations and Research Activities.

Vision:

To Produce "Creators of Novel Technologies"

Mission

Producing quality graduates trained in the latest tools and technologies and striving to make India a world leader in software and hardware products and services. To achieve academic excellence in Computer Science Engineering by imparting in-depth knowledge among the students, facilitating research activities and cater to the ever- changing industrial demands and societal needs. We envision our students have excellent engineers not only in the field of science and technology but also in good citizenship and discipline our commitment lies in producing comprehensive knowledge seekers and human individuals, capable of building a strong and developed nation. To be recognized nationally and internationally for delivering outstanding computer science education and conducting research of high distinction, both of value and relevance to the communities we serve.

About the program:

Career Guidance Awareness Program on " ENTREPRENEURSHIP AND EMERGING TECHNOLOGIES" was coordinated by:

Mr.S.MD.Riyaz NaiK.

This program was organised by department of computer science and engineering. Name of the resource person:

Mr.Siva Shankar and Team Vice President Student Relations IB Hubs.

VENUE : Seminar hall

DATE :2nd FEB 2019

Registration details:

There is no FEE for Registration.

Contact Details:

riyaz.cse@srecnandyal.edu.in
hod.cse@srecnandyal.edu.in

Important Dates:

Awareness Session on: 2nd FEB 2019

PRINCIPAL
Santhiram Engineering College
Nandyal,Kurnool(Dt.),A.P

SANTHIRAM ENGINEERING COLLEGE NANDYAL

(Approved by AICTE, New Delhi: Permanently Affiliated to JNTUA, Anantapuramu)
An ISO 9001:2008 Certified Institution, 2(f) & 12(B) recognition by UGC Act, 1956
NH-18, Nandyal-518501:: Kurnool Dist. A.P

CAREER GUIDANCE AWARENESS PROGRAM ON "ENTREPRENEURSHIP AND EMERGING TECHNOLOGIES"

IB HUBS

DATE :2nd FEB2019
ORGANIZED BY:
COMPUTER SCIENCE & ENGINEERING

For more details:

hod.cse@srecnandyal.edu.in

contact no.: 9701429254
9347249408

PROGRAMSCHEDULE:

Session Time-Content

- 09:30AM-10:15AM

Inauguration

- 10:15 AM -11:45PM

What is ENTREPRENEURSHIP career

- 11:45 AM – 12:00 PM

Tea break

- 12:00 PM – 01:30 PM

It Impact on Engineering Students

- 01:30PM – 02:30 PM

Lunch Break

- 02:30 PM–04:00PM

Changes in the Emerging technologies, entrepreneurship

- 04:00PM–04:30PM

Discussions & Closing ceremony

RESOURCE PERSON



Mr.Siva Shankar

Name : Shiva Shankar
Designation : Team Vice - President,
Department: Student Relations
IB Hubs Hyderabad, Telangana, India.

He holds a Bachelor of Technology degree from NITK Surathkal in Mechanical Engineering. He interned at ABB and gained industry experience. During his college days, He was a member of the Student's Union and played an active role in solving student problems. He has mentored and trained more than 250 students from 15 different NITs. He played a key role in establishing student teams across the Country during the Pilot Projects at iB HUBS

Organizing committee

CHIEF PATARON:
Dr.M.Santhiramudu
Chairman of SREC.

PATRON:
Dr. M.V.Subramanyam
Principal of SREC.

ORGANIZING SECREATARY:
Mr.J.David Sukeerthi Kumar,
HOD of CSE.

CO-ORDINATOR:
Mr.S.MD.Riyaz Naik

STUDENTCOORDINATOR:
K.Mamatha
S.Sai lokesh
A.Prudvi venkata maruthi

PRINCIPAL
Santhiram Engineering College
Nandyal,Kurnool(Dt.),A.P

SANTHIRAM ENGINEERING COLLEGE::NANDYAL

(Approved by AICTE, New Delhi; Permanently Affiliated to JNTUA, Anantapuramu)
An ISO 9001:2015 Certified Institution, 2(f) & 12(B) recognition by UGC Act, 1956
NH-40, Nandyal-518501 :: Kurnool Dist. A.P

CAREER GUIDANCE AWARENESS PROGRAM

Hosting Department: Computer Science & Engineering	
Name of the resource person: .Mr.Siva Shankar and Team Vice President Student Relations IB Hubs	
Name of the program : ENTREPRENEURSHIP AND EMERGING TECHNOLOGIES	
VENUE : Seminar hall	**DATE :2nd FEB 2019**

CAREER GUIDANCE AWARENESS PROGRAM ATTENDANCE

S.No	Regd Number	Name of the participant	DEPT	SESSION-FN	SESSION-AN
1	16X51A0501	PALURU ALEKHYA	CSE	✓	✓
2	16X51A0502	MITTAMEEDI ANIL KUMAR	CSE	✓	✓
3	16X51A0503	MEKALA ASMITHA	CSE	✓	✓
4	16X51A0504	SUNKU BHARATH KUMAR	CSE	✓	✓
5	16X51A0505	V P BHARATHI	CSE	✓	✓
6	16X51A0506	DARIPINENI CHENNAKESAVA	CSE	✓	✓
7	16X51A0507	VADDE CHINNA VENKATESWARLU	CSE	✓	✓
8	16X51A0509	KOVVURU HEMANTHA SANDHYA	CSE	✓	✓
9	16X51A0510	AYYALURI JANANI	CSE	✓	✓
10	16X51A0511	BAKKIREDDYGARI JANARDHAN REDDY	CSE	✓	✓
11	16X51A0512	BHUMA JESWITHA	CSE	✓	✓
12	16X51A0513	AYTA JYOTHSNA LIKHITHA	CSE	✓	✓
13	16X51A0514	GOPAVARAM KAVYA	CSE	✓	✓
14	16X51A0517	TELUGU LAKSHMI MADHU SAI	CSE	✓	✓
15	16X51A0518	VANGALA LAKSHMI REDDY	CSE	✓	✓
16	16X51A0519	JAGATI LAVANYA	CSE	✓	✓
17	16X51A0520	SANEKOMMU LAXMI PRASANA	CSE	✓	✓
18	16X51A0521	SHAIK MAHEBOOB JAILAN	CSE	✓	✓
19	16X51A0523	NAGARI MALLIKA	CSE	✓	✓
20	16X51A0525	BUSANA GARI MANOJ KUMAR REDDY	CSE	✓	✓
21	16X51A0526	VITTA MANOJ PHANI KUMAR	CSE	✓	✓
22	16X51A0527	MOHAMMADGARI MOHAMMAD NAZHIR	CSE	✓	✓
23	16X51A0528	GRANDHIVEMULA MOUNIKA	CSE	✓	✓
24	16X51A0529	KADIYALA MURALI MOHAN	CSE	NR	NR
25	16X51A0530	MUMMADI NAGA DEEKSHITHA	CSE	✓	✓
26	16X51A0531	GURUKA NAGA HARSHAVARDHAN REDDY	CSE	✓	✓

27	16X51A0532	T NAGA SAI PRANAVI	CSE	NR	NR
28	16X51A0533	NAGA SAI SANKETH PANDALA	CSE	✓	✓
29	16X51A0534	GUDURU NARENDRA KUMAR	CSE	✓	✓
30	16X51A0535	BHOGISETTY PHANEENDRA KUMAR	CSE	✓	✓
31	16X51A0536	PANJUGALA PRAMEELA	CSE	✓	✓
32	16X51A0537	SURYAPALLI PRAVEENA	CSE	NR	NR
33	16X51A0538	MADDELA PRIYANKA	CSE	✓	✓
34	16X51A0539	NANDYALA VENKATA SAILAJA	CSE	✓	✓
35	16X51A0540	BOMMANA SRUTHI	CSE	✓	✓
36	16X51A0541	NAGIREDDY VARSHITHA REDDDY	CSE	✓	✓
37	16X51A0542	SANGU VEERA NAVYA SAHITHI	CSE	✓	✓
38	16X51A0543	LAGISETTY VENKATA KOWSALYA	CSE	✓	✓
39	16X51A0545	VENKATA KOLA CHINMAYI	CSE	✓	✓
40	16X51A0546	B LATHA	CSE	✓	✓
41	16X51A0547	CHAKALI MAHESH	CSE	✓	✓
42	16X51A0548	BOBBALA MRUDHULA	CSE	✓	✓
43	16X51A0549	SHAIK MUNSIF	CSE	✓	✓
44	16X51A0550	JAWALKAR NAGA MURALI KRISHNA RAO	CSE	NR	NR
45	16X51A0553	SANGALA PAVAN KALYAN	CSE	✓	✓
46	16X51A0554	MARRI RAGHU NIRANJAN REDDY	CSE	✓	✓
47	16X51A0556	P RAVI KUMAR REDDY	CSE	✓	✓
48	16X51A0557	KOKA ROHINI	CSE	✓	✓
49	16X51A0558	MATTAPARTHI ROHINI	CSE	✓	✓
50	16X51A0559	KARNATI RUCHITHA REDDY	CSE	✓	✓
51	16X51A0560	KAPURAM SAI BHARATH REDDY	CSE	✓	✓
52	16X51A0561	VEMULA SAI DINESH	CSE	✓	✓
53	16X51A0562	M SAI KRISHNA	CSE	✓	✓
54	16X51A0563	DERANGULA SAI KUMAR	CSE	✓	✓
55	16X51A0564	SURE SAI LOKESH	CSE	✓	✓
56	16X51A0566	MUSALAE SAI REKHA	CSE	✓	✓
57	16X51A0567	NALLAGATLA SAI SANDHYA	CSE	✓	✓
58	16X51A0568	G SAI SRI NANDITHA	CSE	✓	✓
59	16X51A0569	YARRAGUNTA SAI TEJA REDDY	CSE	✓	✓
60	16X51A0570	BUNGA VENKATA SAI VEENA	CSE	✓	✓
61	16X51A0571	CHAPPIDI SANDEEP REDDY	CSE	NR	NR
62	16X51A0572	ALVAKONDA SCARLET SAGARIKA	CSE	✓	✓
63	16X51A0574	K SHRAVANI	CSE	✓	✓
64	16X51A0575	JADALA SHYAM DURGA PRASAD	CSE	✓	✓
65	16X51A0577	P.SIREESHA	CSE	✓	✓
66	16X51A0579	DAMMU SRAVANI	CSE	✓	✓
67	16X51A0580	S SREENIVAS NAVEEN	CSE	✓	✓
68	16X51A0581	MANGALI SRILAKSHMI	CSE	✓	✓
69	16X51A0582	JUKURU SRIHARI	CSE	✓	✓
70	16X51A0584	AVULA SUPRIYA	CSE	✓	✓

71	16X51A0585	SADHU SUPRIYA	CSE	✓	✓
72	16X51A0586	Y.ETTAPU SUTEJA	CSE	✓	✓
73	16X51A0587	YERVA THARUN KUMAR REDDY	CSE	✓	✓
74	16X51A0588	VANKADARI UDAY KUMAR	CSE	✓	✓
75	16X51A0589	PATHI UTTEJITHA	CSE	✓	✓
76	16X51A0590	N VAHINI	CSE	✓	✓
77	16X51A0591	PULI VASUDHA	CSE	✓	✓
78	16X51A0593	KONAMGARI VENKATA LAKSHMI	CSE	✓	✓
79	16X51A0595	S VISWANATH GOUD	CSE	✓	✓
80	16X51A0596	GADDAM WASEEM	CSE	✓	✓
81	16X51A0597	KOLLAYA YAMINI BAI	CSE	✓	✓
82	16X51A0598	VARIKUTI YAMINI	CSE	✓	✓
83	15X51A0504	M.BHAGYA KUMAR REDDY	CSE	✓	✓
84	15X51A0526	B KARTHIK	CSE	✓	✓
85	15X55A0501	P IRFAN KKHAN	CSE	✓	✓
86	15X51A0502	BYRAPU APOORVA	CSE	✓	✓
87	15X51A0503	LUKHMANDIN ASLAM	CSE	✓	✓
88	15X51A0508	SHAIK CHANDINI	CSE	✓	✓
89	15X51A0509	CHILAKALA SURESH BABU	CSE	✓	✓
90	15X51A0510	BANDI DIVYA VANI	CSE	✓	✓
91	15X51A0512	EDULA GOWTHAMI LAKSHMI	CSE	✓	✓
92	15X51A0513	CHETLA HARIPRIYA	CSE	✓	✓
93	15X51A0514	PANUGANTI HARIKA	CSE	✓	✗
94	15X51A0515	PASYAM HEMALATHA	CSE	✓	✓
95	15X51A0516	SYED HIMMAD HUSSAINI	CSE	✓	✓
96	15X51A0517	SHAIK HUSSAIN BASHA	CSE	✓	✓
97	15X51A0518	SHAIK IMAM HUSSAIN	CSE	✓	✓
98	15X51A0519	SHAIK IMRAN	CSE	✓	✓
99	15X51A0520	BUDDA INDRASENAREDDY	CSE	✓	✓
100	15X51A0521	TARIGOPULA JAIDEEP REDDY	CSE	✓	✓
101	15X51A0522	TATHIREDDY JHANSI	CSE	✓	✓
102	15X51A0523	ANNAMAYYAGARI JYOTHIRMAI	CSE	✓	✓
103	15X51A0524	KANCHARLA VIJAYALAKSHMI	CSE	✓	✓
104	15X51A0525	SHAIK KARISHMA	CSE	✓	✓
105	15X51A0527	DUDEKULA KAVERI	CSE	✓	✓
106	15X51A0528	PENUMAKA KAVYA	CSE	✓	✗
107	15X51A0529	BALAMBAIGARI KHAMRUN	CSE	✓	✓
108	15X51A0530	THOLETI LAHARI	CSE	✓	✓
109	15X51A0531	MOLAKASEEMA LAVANYA	CSE	✓	✓
110	15X51A0533	PONNAPATI MADHU	CSE	✓	✓
111	15X51A0534	KASIBOINA MAHESH	CSE	✓	✓
112	15X51A0535	DUDEKULA MAMATHA	CSE	✓	✓
113	15X51A0536	KOTA MAMATHA	CSE	✓	✓
114	15X51A0537	POLURU MANOJ BABU	CSE	NP	NP

115	15X51A0538	SHAIK MAZAHAR ALI	CSE	✓	✓
116	15X51A0539	SHAIK MOHAMMED SOHAIL	CSE	✓	✓
117	15X51A0540	SHAIK MOHAMMED SHAREEF	CSE	✓	✓
118	15X51A0541	AMBATI MOUNIKA	CSE	✓	✓
119	15X51A0542	ADDEPALLI MOUNIKA	CSE	✓	✓
120	15X51A0543	GAJULA MOUNIKA	CSE	✓	✓
121	15X51A0544	PASAPULA VEERA SUBBA MOUNIKA	CSE	✓	✓
122	15X51A0546	POLDASU NAGA MADHU	CSE	✓	✓
123	15X51A0547	V NAGA SWETHA	CSE	✓	✓
124	15X51A0548	GANJI NAGASAI	CSE	✓	✓
125	15X51A0549	M NAVEEN KUMAR REDDY	CSE	✓	✓
126	15X51A0550	KATAKAM NIHARIKA	CSE	NR	NR
127	15X51A0551	PEDDIREDDY NIKHITHA	CSE	✓	✓
128	15X51A0552	DANDIPATI PAVANKALYAN	CSE	✓	✓
129	15X51A0553	BONIGENI PAVAN RAGHAVA	CSE	✓	✓
130	15X51A0554	JANUMPALLI PRANEETH	CSE	✓	✓
131	15X51A0555	ALLA PRANITHA	CSE	✓	✓
132	15X51A0556	GANDLA PRASAD BABU	CSE	NR	NR
133	15X51A0557	DUDEKULA HUSSAIN BASHA	CSE	✓	✓
134	15X51A0558	KAMIREDDY PREMKUMAR REDDY	CSE	✓	✓
135	15X51A0559	ANANTHA PRIYANKA	CSE	✓	✓
136	15X51A0560	ALLADI RAGHAVENDRA	CSE	✓	✓
137	15X51A0561	BHIMIREDDY RAJESWARI	CSE	✓	✓
138	15X51A0562	GUTTY RAMESH	CSE	✓	✓
139	15X51A0563	SRIRAM RAVALI	CSE	✓	✓
140	15X51A0564	DUDEKULA RIYAZ	CSE	✓	+
141	15X51A0565	K ROSHAN	CSE	✓	✓
142	15X51A0566	TIPPALURU RUPA	CSE	✓	✓
143	15X51A0567	GANDLA SAGARIKA	CSE	✓	✓
144	15X51A0569	PALURU SAI PRAKASH	CSE	✓	✓
145	15X51A0570	PUVVADI SAI SWETHA	CSE	✓	✓
146	15X51A0571	GAJULA SAI TEJA PRIYANKA	CSE	✓	✓
147	15X51A0572	GEEDA VENKATA SAILAJA	CSE	✓	✓
148	15X51A0573	DUGGASANI SANDEEP KUMAR REDDY	CSE	✓	✓
149	15X51A0574	DEGALA SANKAR	CSE	✓	✓
150	15X51A0575	YERASI SARIKA	CSE	✓	✓
151	15X51A0576	PALLE SARITHA	CSE	✓	✓
152	15X51A0578	CHATUR SHAHIN	CSE	NR	NR
153	15X51A0579	ZIGGIGARI SHAIK ZAFFAR BABA	CSE	✓	✓
154	15X51A0580	PEDDAYENUMULA SIVAMMA	CSE	✓	✓
155	15X51A0581	MALLELA SOMESWAR REDDY	CSE	✓	✓
156	15X51A0582	KASIREDDY SOMESWARI	CSE	✓	✓
157	15X51A0583	THOKALA SOWJANYA	CSE	✓	✓
158	15X51A0584	KAMISETTY SOWMYA	CSE	✓	✓

159	15X51A0586	K SRI DURGA	CSE	✓	✓
160	15X51A0587	NAGIRI SRI GURU HARIKA	CSE	✓	✓
161	15X51A0588	JADAV SRINIVASA RAO	CSE	✓	✓
162	15X51A0589	PERNAPATI SRINIVASULU	CSE	✓	✓
163	15X51A0590	KOTTAM SUDHA	CSE	✓	✓
164	15X51A0591	MIDDE SUNEERA	CSE	✓	✓
165	15X51A0593	GOTURU SUPRIYA	CSE	✓	✓
166	15X51A0594	KONDA SURYA NARYANA	CSE	✓	✓
167	15X51A0595	PULYALA SUSHMALATHA REDDY	CSE	NR	NR
168	15X51A0596	BATCHU TEJASWANI	CSE	✓	✓
169	15X51A0597	PANDITI THANMAYI	CSE	✓	✓
170	15X51A0599	DESAM VAMSHIDHAR REDDY	CSE	✓	✓
171	15X51A05A0	VAGARU VENKATA KRISHNA	CSE	✓	✓
172	15X51A05A1	SEREDDY VENKATA MANISHA	CSE	✓	✓
173	15X51A05A3	PULI VIJAY PAVAN	CSE	NR	NR
174	15X51A05A4	DHARMAVARAM VISHNU PRIYA	CSE	✓	✓
175	15X51A05A5	L YUGANDHAR REDDY	CSE	✓	✓
176	15P11A0535	GUVVALA GOWTHAMI	CSE	✓	✓
177	17X51A0501	A HEMANTH KUMAR	CSE	✓	✓
178	17X51A0503	AMBARKAR JAYA BHAVANI	CSE	✓	✓
179	17X51A0504	ANNAPUREDDY SREEVANI	CSE	✓	✓
180	17X51A0505	ANAKALA PRUDVI VENKATA MARUTHI	CSE	✓	✓
181	17X51A0506	B AZBIN RABI	CSE	✓	✓
182	17X51A0507	B SAI JOYTHI	CSE	✓	✓
183	17X51A0508	B NAGA HARSHAVARDHAN REDDY	CSE	✓	✓
184	17X51A0509	BHUMA HARSHITHA	CSE	✓	✓
185	17X51A0510	B SUNAYANA	CSE	✓	✓
186	17X51A0511	BONTHALA SAI SRI HARSHITHA	CSE	✓	✓
187	17X51A0512	BOYA ASHOK KUMAR	CSE	✓	✓
188	17X51A0513	CHUNDUR GURU KRISHNA	CSE	✓	✓
189	17X51A0514	D PARTHA RAHUL	CSE	✓	✓
190	17X51A0515	DESU BHAVANA	CSE	✓	✓
191	17X51A0516	DUDEKULA RAJ KUMAR	CSE	✓	✓
192	17X51A0517	D SUKANYA	CSE	✓	✓
193	17X51A0518	ELLURU SUSMITHA	CSE	✓	✓
194	17X51A0520	G NEELIMA	CSE	✓	✓
195	17X51A0521	G SHASHIKALA	CSE	✓	✓
196	17X51A0522	GEEDA SWATHI	CSE	✓	✓
197	17X51A0523	GODI SRI SAHITYA	CSE	✓	✓
198	17X51A0524	GOPIREDDY SAI GUNA VARSHETA	CSE	✓	✓
199	17X51A0526	JILLELLA SRI LASYA	CSE	✓	✓
200	17X51A0527	KAIPA MOUNIKA	CSE	✓	✓
201	17X51A0528	KAIPA PRATHYUSHA	CSE	✓	✓
202	17X51A0529	K LAKSHMI SREEDHARA	CSE	✓	✓

203	17X51A0530	K SHARANA PRIYA	CSE	✓	✓
204	17X51A0531	KAMALAPURI HARITHA	CSE	✓	✓
205	17X51A0532	K SUCHARITHA	CSE	✓	✓
206	17X51A0533	A LAVANYA ROYAL	CSE	✓	✓
207	17X51A0534	M MADHAVI LATHA	CSE	✓	✓
208	17X51A0535	MALPA SAISUPRIYA	CSE	✓	✓
209	17X51A0536	M PAVAN SAI	CSE	✓	✓
210	17X51A0537	M CHANDRAKALA	CSE	✓	✓
211	17X51A0538	M NAGA DHANUSH	CSE	✓	✓
212	17X51A0539	MOORATHOTI AJAY DANIEL PRAKASH	CSE	NR	NR
213	17X51A0540	MULLA SULEMAN	CSE	✓	✓
214	17X51A0541	NAGIREDDY YUGANDHAR REDDY	CSE	✓	✓
215	17X51A0542	NALLANUKALA NARESH	CSE	✓	✓
216	17X51A0543	N SUSHMITHA SONY	CSE	✓	✓
217	17X51A0544	N SHOBHA RANI	CSE	✓	✓
218	17X51A0545	P NAGA JHANSI	CSE	✓	✓
219	17X51A0546	P SUPRIYA	CSE	✓	✓
220	17X51A0547	PATTAN MOIN KHAN	CSE	✓	✓
221	17X51A0548	P KAVYA SREE	CSE	✓	✓
222	17X51A0549	PONNATHOTA UMA DEVI	CSE	✓	✗
223	17X51A0550	P VENKATA SWATHI	CSE	✓	✓
224	17X51A0551	POTHIREDDY SAIJASWANTH REDDY	CSE	✓	✓
225	17X51A0552	PUDIPATLA SAINIHARIKA	CSE	✓	✓
226	17X51A0553	R LAKSHMI CHAITANYA	CSE	✓	✓
227	17X51A0554	SEELAM PAVANI	CSE	✓	✓
228	17X51A0557	SHAIK WASEEM AKRAM	CSE	✓	✓
229	17X51A0558	S DANISH HUSSAIN	CSE	✓	✓
230	17X51A0559	SHAIK HAJI GULAB	CSE	✓	✓
231	17X51A0560	S MAHAMMAD ALI	CSE	✓	✓
232	17X51A0561	SM ABDUL KHADAR JILANI	CSE	✓	✓
233	17X51A0562	SINGIREDDY ANUSHA	CSE	✓	✓
234	17X51A0563	S MUBEENA	CSE	✓	✓
235	17X51A0564	T VENKATA SAI THANUSHA	CSE	✓	✓
236	17X51A0565	THUMMALA PAVANI	CSE	✓	✓
237	17X51A0566	T AKSHAYA SREE	CSE	NR	NR
238	17X51A0567	U INDRAJA	CSE	✓	✓
239	17X51A0568	V SREE LEKHA	CSE	✓	✓
240	17X51A0569	VADDAMANU LAKSHMI NARASIMHA REDDY	CSE	✓	✓
241	17X51A0571	VANKADARA NAGA VYSHNAVI	CSE	✓	✓

Signature of the Coordinator

PRINCIPAL
Santhiram Engineering College
Nandyal,Kurnool(Dt.),A.P

SANTHIRAM ENGINEERING COLLEGE:: NANDYAL

(Approved by AICTE, New Delhi; Permanent Affiliated to JNTU A, Anantapurum)
An ISO 9001:2015 Certified Institution,2(f) & 12(B) Recognition by UGC Act, 1956
NH-40, Nandyal-518501: Kurnool Dist. A.P.

OFFICE OF THE TRAINING & PLACEMENT

Ref. No. SREC/ T&P /CIR/ 2018-19/No.285 **Dt: 08/02/2019**

CIRCULAR

Two Days Programme on "ZERO TO HERO ON APTITUDE by P. NARENDRA KUMAR STUMAGZ" has been arranged for all the III-II Year B. Tech (EEE, ECE, CSE & MECH) students on 12/02/2019 for (MECH & CSE) & 13/02/2019 (ECE & EEE). The program is offered by Department of TRAINING & PLACEMENT, SREC and Mr. P. NARENDRA KUMAR STUMAGZ is the resource person for this program. The interested students are advised to contact Mr. U.M SANDEEP KUMAR, Asst. Prof. / EEE, Mr. S. RAMBABU, Asst. Prof. / ECE, Mr. P. BHASKAR, Asst. Prof. / CSE, Mr. P. MADHU RAGHAVA, Asst. Prof. / MECH to register for this program on or before 12.02.2019. The Students registered for this program on or before the last date of registration alone eligible to attend this program.

TRAINING & PLACEMENT OFFICER

K. KISHORE NAIDU

Copy to:

1. Principal Sir
2. All HoD's (EEE, ECE, CSE & MECH)
3. Department Notice Board

PRINCIPAL
Santhiram Engineering College
Nandyal.Kurnool(Dt.),A.P

SANTHIRAM ENGINEERING COLLEGE: NANDYAL

Approved by AICTE, NEW DELHI; Permanently Affiliated to JNTUA, Ananthapuramu,
An ISO 9001:2015 Certified Institution;Recognized under 2 (f) & 12 (B) of the UGC ACT, 1956,
NH-40, Nandyal-518501, Kurnool-Dist., Andhra Pradesh

TWO DAYS PROGRAMME

ON

ZERO TO HERO ON APTITUDE

Organized by

OFFICE OF THE TRAINING & PLACEMENT

IN ASSOCIATION WITH STUMAGZ, SREC

ABOUT THE COLLEGE

Santhiram Engineering College (SREC) is sponsored by M/s Sri Shiridi Sai Educational Academy, Nandyal, under the guidance of Dr. M. Santhiramudu (chairman) in the year 2007 at Nerawada cross road on NH-40 with a motto of **"Education for Peace & Progress".**

VISION

- To provide value-based Education in Technical field.
- To become a Self-Sustained University.

MISSION

- To establish Postgraduate Programs in Advanced Technologies
- To establish an effective R&D consultancy cell.
- To develop Industry Institution Interaction.
- To achieve 100% results and placements.

The college has achieved various State & University ranks right from beginning of the college. College is functioning with different professional Students Chapter like IE (I), ISTE, CSI & IEEE etc.

ABOUT THE DEPARTMENT

Placement training plays a major role in shaping up the career goals of students. It is the dream of every engineering student to get placed in a top organization visiting their campus for recruitment. Keeping this key aspect into consideration, it is realized that training is important for engineering students to enhance their employability skills and achieve good placement in variousIndustries.

At present, the competition for employment is increasing every day and placement has become a challenging task. Training of students and equipping them with life skills has become an important responsibility of the institution. Along with technical expertise, development of a holistic personality is also necessary. To meet out these requirements, a fully fledged training cell is operating in our college to enhance the capabilities of engineering graduates on par with the industry standards.

Objectives:

The prime objective of the Training Cell is

- To look for 100% employment for all students.
- To recognize the core competencies of the students.
- To train the students to meet the expectations of the industry through our Career Development Programmes.

PRINCIPAL
Santhiram Engineering College
Nandyal,Kurnool(Dt.),A.P

ABOUT THE PROGRAM

In many recruitment processes, the candidate's quantitative aptitude is tested through a written test and the candidate's capabilities and skills pertaining to the job are tested in a personal interview. While the written test is something all students have been doing since school, a personal interview is a completely different ball-game, as in an interview, the candidate has to convince the interviewer on his/her capability of handling the role, in technical aspects and personal aspects. This has to be done in a face-to-face manner, wherein the candidate's attitude and confidence play an equal role as his/her knowledge and skills in their domain.

SANTHIRAM ENGINEERING COLLEGE::NANDYAL

(Approved by AICTE, New Delhi; Permanent Affiliated to JNTU-A, Anantapurum)
An ISO 9001:2015 Certified Institution,2(f) & 12(B) Recognition by UGC Act, 1956
NH-40, Nandyal-518501: Kurnool Dist. A.P.

OFFICE OF THE TRAINING & PLACEMENT

Program on "ZERO TO HERO ON APTITUDE"
by
Mr.P. NARENDRA KUMAR , STUMAGZ
Dt: 12/02/2019

Speaker Profile

Name : **Mr. P.NARENDRA KUMAR**

Highlights of Qualifications:

The Trainer has about 10+ years of experience. He is a Gold Medalist. He cleared the All India PO's written exam in 2005 and went on to work with various Corporate Organizations. His last designation was Regional Manager. During his official tenure he had recruited over 100 people and interviewed over 500. He is currently working for a division of a reputed Technological University; hence the batches are scheduled only for the morning hours. He is passionate about teaching / mentoring. His mission, objective, purpose, goal is to do everything possible so that the students get placed or to help them get jobs.

PRINCIPAL
Santhiram Engineering College
Nandyal,Kurnool(Dt.),A.P

SANTHIRAM ENGINEERING COLLEGE:: NANDYAL
(Approved by AICTE, New Delhi; Permanent Affiliated to JNTU-A, Anantapurum)
An ISO 9001:2015 Certified Institution,2(f) & 12(B) Recognition by UGC Act, 1956
NH-40, Nandyal-518501: Kurnool Dist. A.P.

Two Days Workshop Programme on "ZERO TO HERO ON APTITUDE

Attendance sheet Date:13/02/2019

SNO	Regd no	Name of the student	Year	Branch	FN	AN
1	16X51A0401	Abbas Alikhan.K	2016	ECE	✓	✓
2	16X51A0402	Alisha.S	2016	ECE	✓	✓
3	16X51A0403	Amala.M	2016	ECE	✓	✓
4	16X51A0404	Baba Sohail.S	2016	ECE	✓	✓
5	16X51A0405	Babu.D	2016	ECE	✓	✗
6	16X51A0406	Bhanuteja.K	2016	ECE	✓	✓
7	16X51A0407	Bhargavi.T	2016	ECE	✓	✓
8	16X51A0408	Bindu Madhuri.N	2016	ECE	✓	✓
9	16X51A0409	Chandrakanth.B	2016	ECE	✓	✓
10	16X51A0412	Gayathri.E	2016	ECE	✓	✓
11	16X51A0413	Haritha.O	2016	ECE	✓	✓
12	16X51A0414	Hemamalini.R	2016	ECE	✓	✓
13	16X51A0415	Hussain Basha.S.K.	2016	ECE	✓	✓
14	16X51A0417	Jayasree.J	2016	ECE	✓	✓
15	16X51A0418	Kalyan Chakravarthi.B	2016	ECE	✓	✓
16	16X51A0419	Kareem Basha.S	2016	ECE	✓	✓
17	16X51A0420	Karishma.S	2016	ECE	✓	✓
18	16X51A0421	Kasiswari.M	2016	ECE	✓	✓
19	16X51A0422	Leelavathi.G	2016	ECE	✓	✓
20	16X51A0423	Madhusudhan.M	2016	ECE	✓	✓
21	16X51A0424	Mahaboob Basha.C	2016	ECE	✓	✓
22	16X51A0425	Mahaboob Basha.S	2016	ECE	✓	✓
23	16X51A0426	Mahitha Reddy.G	2016	ECE	✓	✓
24	16X51A0427	Manasa.K	2016	ECE	✓	✓
25	16X51A0428	Mounika.P.B.	2016	ECE	✓	✓
26	16X51A0429	Mounika.V	2016	ECE	✓	✓
27	16X51A0430	Mubeena Tasneen.S	2016	ECE	✓	✓
28	16X51A0431	Murali Krishna.G	2016	ECE	✓	✓
29	16X51A0433	Naga Obul Reddy.E	2016	ECE	✓	✓
30	16X51A0434	Nagendra Kumar.M	2016	ECE	✓	✓
31	16X51A0435	Nani.B	2016	ECE	✓	✓
32	16X51A0436	Navaneetha.C	2016	ECE	✓	✓
33	16X51A0437	Pallavi.S	2016	ECE	✓	✓
34	16X51A0438	Pavan Kumar Reddy.A	2016	ECE	✓	✓
35	16X51A0441	Rama Lingesh.S	2016	ECE	✓	✓
36	16X51A0442	Ramya Sree.S	2016	ECE	✓	✓
37	16X51A0443	Renuka Devi.D	2016	ECE	✓	✓
38	16X51A0444	Sahithya.Y	2016	ECE	✓	✓
39	16X51A0446	Sai Kumar.B	2016	ECE	✓	✓

40	16X51A0447	Sai Lahari.K	2016	ECE	✓	✓
41	16X51A0448	Sai Lakshmi Prasanna.P	2016	ECE	✓	✓
42	16X51A0449	Sainath Reddy.K	2016	ECE	✓	✓
43	16X51A0450	Sameer Hussain.S	2016	ECE	✓	✓
44	16X51A0451	Savithri.M	2016	ECE	✓	✓
45	16X51A0452	Shervani.H	2016	ECE	✓	✓
46	16X51A0453	Shiny.P	2016	ECE	✓	✓
47	16X51A0455	Siva Anjaneya Varma.S.V	2016	ECE	✓	✓
48	16X51A0456	Siva Hemanth.B.V	2016	ECE	✓	✓
49	16X51A0457	Sreelatha.R	2016	ECE	✓	✓
50	16X51A0458	Srinath Goud.E	2016	ECE	✓	✓
51	16X51A0460	Sukumar.M	2016	ECE	✓	✓
52	16X51A0461	Surendranath.A V	2016	ECE	✓	✓
53	16X51A0463	Suresh.V	2016	ECE	✓	✓
54	16X51A0464	Susmitha.G	2016	ECE	✓	✓
55	16X51A0465	Thanoj Kumar.S	2016	ECE	✓	✓
56	16X51A0466	Thanusha.K	2016	ECE	✓	✓
57	16X51A0467	Vasu.G	2016	ECE	✓	✓
58	16X51A0468	Venkata Ramana.N	2016	ECE	✓	✓
59	16X51A0469	Firoz.S	2016	ECE	✓	✓
60	17X55A0401	C.Nagachandra	2016	ECE	✓	✓
61	17X55A0402	P.Sreekanth	2016	ECE	✓	✓
62	17X55A0403	S.Samiya	2016	ECE	✓	✓

Program Coordinator

TPO

PRINCIPAL
Santhiram Engineering College
Nandyal,Kurnool(Dt.),A.P

SANTHIRAM ENGINEERING COLLEGE:: NANDYAL
(Approved by AICTE, New Delhi; Permanent Affiliated to JNTU-A, Anantapurum)
An ISO 9001:2015 Certified Institution,2(f) & 12(B) Recognition by UGC Act, 1956
NH-40, Nandyal-518501: Kurnool Dist. A.P.

Two Days Workshop Programme on "ZERO TO HERO ON APTITUDE

Attendance sheet Date:12/02/2019

SNO	Regd no	Name of the student	Year	Branch	FN	AN
1	16X51A0501	Alekhya.P	2016	CSE	✓	✓
2	16X51A0503	Asmitha.M	2016	CSE	✓	✓
3	16X51A0504	Bharath Kumar.S	2016	CSE	✓	✓
4	16X51A0505	Bharathi.V.P.	2016	CSE	✓	✓
5	16X51A0506	Chenna Kesava.D	2016	CSE	✓	✓
6	16X51A0507	Chinna Venkateswarlu.V	2016	CSE	✓	✓
7	16X51A0509	Hemantha Sandhya.K	2016	CSE	✓	✓
8	16X51A0510	Janani.A	2016	CSE	✓	✗
9	16X51A0511	Janardhan Reddy.B	2016	CSE	✓	✓
10	16X51A0512	Jeswitha.B	2016	CSE	✓	-
11	16X51A0513	Jyothsna Likhita.A	2016	CSE	✓	✓
12	16X51A0514	Kavya.G	2016	CSE	✓	✓
13	16X51A0517	Lakshmi Madhu Sai.T	2016	CSE	✓	✓
14	16X51A0518	Lakshmi Reddy.V	2016	CSE	✓	✓
15	16X51A0519	Lavanya.J	2016	CSE	✓	✓
16	16X51A0520	Laxmi Prasanna.S	2016	CSE	✓	✓
17	16X51A0521	Mahaboob Jailan.Sk	2016	CSE	✓	✓
18	16X51A0523	Mallika.N	2016	CSE	✓	✓
19	16X51A0525	Manoj Kumar Reddy.B	2016	CSE	✓	✓
20	16X51A0526	Manoj Phani Kumar.V	2016	CSE	✓	✓
21	16X51A0527	Mohammad Nazir.M	2016	CSE	✓	✓
22	16X51A0528	Mounika..G	2016	CSE	✓	✓
23	16X51A0529	Murali Mohan.K	2016	CSE	✓	✓
24	16X51A0530	Naga Deekshitha.M	2016	CSE	✓	✓
25	16X51A0531	Naga Harshavardhan Reddy.	2016	CSE	✓	✓
26	16X51A0532	Naga Sai Pranavi.T	2016	CSE	✓	✓
27	16X51A0533	Naga Sai Sanketh P	2016	CSE	✓	✓
28	16X51A0534	Narendra Kumar.G	2016	CSE	✓	✓
29	16X51A0535	Phaneendra Kumar.B	2016	CSE	✓	✓
30	16X51A0536	Prameela.P	2016	CSE	✓	✓
31	16X51A0537	Praveena.S	2016	CSE	✓	✓
32	16X51A0538	Priyanka.M	2016	CSE	✓	✓
33	16X51A0539	Sailaja.N.V.	2016	CSE	✓	✓
34	16X51A0540	Sruthi.B	2016	CSE	✓	✓
35	16X51A0541	Varshitha Reddy.N	2016	CSE	✓	✓
36	16X51A0542	Veera Navya Sahithi.S	2016	CSE	✓	✓
37	16X51A0543	Venkata Kowsalya.L	2016	CSE	✓	✓
38	16X51A0545	Kola Chinmayi.V	2016	CSE	✓	✓
39	16X51A0546	Latha.B	2016	CSE	✓	✓
40	16X51A0547	Mahesh.C	2016	CSE	✓	✓
41	16X51A0548	Mrudhula.B	2016	CSE	✓	✓
42	16X51A0549	Munsif.S	2016	CSE	✓	✓
43	16X51A0550	Naga Murali Krishna Rao.J	2016	CSE	✓	✓

44	16X51A0553	Pavan Kalyan.S	2016	CSE	✓	✓
45	16X51A0554	Raghu Niranjan Reddy.M	2016	CSE	✓	✓
46	16X51A0556	Ravi Kumar Reddy.P	2016	CSE	✓	✓
47	16X51A0557	Rohini.K	2016	CSE	✓	✓
48	16X51A0558	Rohini.M	2016	CSE	✓	✓
49	16X51A0559	Ruchitha Reddy.K	2016	CSE	✓	✓
50	16X51A0560	Sai Bharath Reddy.K	2016	CSE	✓	✓
51	16X51A0561	Sai Dinesh.V	2016	CSE	✓	✓
52	16X51A0562	Sai Krishna.M	2016	CSE	✓	✓
53	16X51A0563	Sai Kumar.D	2016	CSE	✓	✓
54	16X51A0564	Sai Lokesh.S	2016	CSE	✓	✓
55	16X51A0566	Sai Rekha.M	2016	CSE	✓	✓
56	16X51A0567	Sai Sandhya.N	2016	CSE	✓	✓
57	16X51A0568	Sai Sri Nanditha.G	2016	CSE	✓	✓
58	16X51A0569	Sai Teja Reddy.Y	2016	CSE	✓	✓
59	16X51A0570	Sai Veena.B.V	2016	CSE	✓	✓
60	16X51A0571	Sandeep Reddy.Ch	2016	CSE	✓	✗
61	16X51A0572	Scarlet Sagarika.A	2016	CSE	✓	✓
62	16X51A0574	Shravani..K	2016	CSE	✓	✓
63	16X51A0575	Shyam Durga Prasad.J	2016	CSE	✓	✓
64	16X51A0577	Sireesha.P	2016	CSE	✓	✓
65	16X51A0579	Sravani.D	2016	CSE	✓	✓
66	16X51A0580	Sreenivas Naveen.M	2016	CSE	✓	✓
67	16X51A0581	Sri Lakshmi.M	2016	CSE	✓	✓
68	16X51A0582	Srihari .J	2016	CSE	✓	✓
69	16X51A0584	Supriya.A	2016	CSE	✓	✓
70	16X51A0585	Supriya.S	2016	CSE	✓	✓
71	16X51A0586	Suteja.Y	2016	CSE	✓	✓
72	16X51A0587	Tharun Kumar Reddy.Y	2016	CSE	✓	✓
73	16X51A0588	Uday Kumar.V	2016	CSE	✓	✓
74	16X51A0589	Uttejitha.P	2016	CSE	✓	✓
75	16X51A0590	Vahini.N	2016	CSE	✓	✓
76	16X51A0591	Vasudha.P	2016	CSE	✓	✓
77	16X51A0593	Venkata Lakshmi.K	2016	CSE	✓	✓
78	16X51A0595	Viswanath Goud.S	2016	CSE	✓	✓
79	16X51A0596	Waseem.G	2016	CSE	✓	✓
80	16X51A0597	Yamini Bai.K	2016	CSE	✓	✓
81	16X51A0598	Yamini.V	2016	CSE	✓	✗
82	16X51A0502	Anil Kumar.M	2016	CSE	✓	✓
83	14X51A0565	N. Sree Mamatha	2016	CSE	✓	✓
84	15X51A0504	M. Bhagya Kumar Reddy	2016	CSE	✓	✓
85	15X51A0526	B.Karthik	2016	CSE	✓	✓
86	15X51A05A2	N. Venkata Surya Teja	2016	CSE	✓	✓

Program Coordinator

PRINCIPAL
Santhiram Engineering College
Nandyal,Kurnool(Dt.),A.P

SANTHIRAM ENGINEERING COLLEGE:: NANDYAL
(Approved by AICTE, New Delhi; Permanent Affiliated to JNTU-A, Anantapurum)
An ISO 9001:2015 Certified Institution,2(f) & 12(B) Recognition by UGC Act, 1956
NH-40, Nandyal-518501: Kurnool Dist. A.P.

Two Days Workshop Programme on "ZERO TO HERO ON APTITUDE

Attendance sheet Date:13/02/2019

SNO	Regd no	Name of the student	Year	Branch	FN	AN
1	16X51A0201	Aruna.K	2016	EEE	✓	✓
2	16X51A0202	Hima Bindu.Y	2016	EEE	✓	✓
3	16X51A0203	Krishna Teja.P	2016	EEE	✓	✓
4	16X51A0204	Madhava Reddy.A	2016	EEE	✓	✓
5	16X51A0205	Manasa Veena.V	2016	EEE	✓	✓
6	16X51A0207	Pawan Kumar.R.V	2016	EEE	✓	✓
7	16X51A0208	Raghunath.K	2016	EEE	✓	✓
8	16X51A0209	Raghuram.P	2016	EEE	✓	✓
9	16X51A0210	Venugopal.C	2016	EEE	✓	✓
10	17X55A0201	B.S.Amarnath	2016	EEE	✓	✓
11	17X55A0202	B.Madhan Mohan Reddy	2016	EEE	✓	✓
12	17X55A0203	B.Madhusudhan	2016	EEE	✓	✓
13	17X55A0204	C.Sreekanth	2016	EEE	✓	✓
14	17X55A0205	C.Pamuleti	2016	EEE	✓	✓
15	17X55A0206	C.Chandhana	2016	EEE	✓	✓
16	17X55A0207	C.Tharanath	2016	EEE	✓	✓
17	17X55A0208	G.Murali Krushna	2016	EEE	✓	✓
18	17X55A0210	K.Manjunath Kumar	2016	EEE	✓	✓
19	17X55A0211	K.Kavya	2016	EEE	✓	✓
20	17X55A0212	K.Vijay Kumar	2016	EEE	✓	✓
21	17X55A0213	M.Kranthi Kumar	2016	EEE	✓	✓
22	17X55A0214	M.Mahendra	2016	EEE	✓	✓
23	17X55A0217	N.Raja	2016	EEE	✓	✓
24	17X55A0218	N.Manasa Bai	2016	EEE	✓	✓
25	17X55A0219	S.Apsar	2016	EEE	✓	✓
26	17X55A0220	S.Kadhar Basha	2016	EEE	✓	✓
27	17X55A0221	V.Sreenivasulu	2016	EEE	✓	✓
28	15X51A0209	C. Madhu Chandra	2016	EEE	✓	✓
29	15X55A0205	V. Madhu Sekar	2016	EEE	✓	✓
30	14711A0256	B.Praveen Kumar	2016	EEE	✓	✓

Program Coordinator

HOD

PRINCIPAL
Santhiram Engineering College
Nandyal,Kurnool(Dt.),A.P

SANTHIRAM ENGINEERING COLLEGE:: NANDYAL
(Approved by AICTE, New Delhi; Permanent Affiliated to JNTU-A, Anantapurum)
An ISO 9001:2015 Certified Institution,2(f) & 12(B) Recognition by UGC Act, 1956
NH-40, Nandyal-518501: Kurnool Dist. A.P.

Two Days Programme on "ZERO TO HERO ON APTITUDE

Attendance sheet Date:12/02/2019

SNO	Regd no	Name of the student	Year	Branch	FN	AN
1	16X51A0301	Abbas Basha.Sk	2016	MECH	✓	✓
2	16X51A0302	Bharath.B	2016	MECH	✓	✓
3	16X51A0303	Dadavali.Sk	2016	MECH	✓	✓
4	16X51A0304	Jagadeesh.G	2016	MECH	✓	✓
5	16X51A0305	Jaswanth Kumar.T	2016	MECH	✓	✓
6	16X51A0306	Keshava.K	2016	MECH	✓	✓
7	16X51A0307	Maheswara Reddy.D	2016	MECH	✓	✓
8	16X51A0308	Mohammad Javeed.P	2016	MECH	✓	✓
9	16X51A0309	Mohammed Ishak.S	2016	MECH	✓	✓
10	16X51A0310	Pavan Kalyan.A	2016	MECH	✓	✓
11	16X51A0311	Raja Sekhar.M	2016	MECH	✓	✓
12	16X51A0312	Ravindra Kumar Reddy.S	2016	MECH	✓	✓
13	16X51A0313	Sameer Khan.A	2016	MECH	✓	✓
14	16X51A0314	Subhash Reddy.G	2016	MECH	✓	✓
15	16X51A0315	Umar Farooq.S	2016	MECH	✓	✓
16	17X55A0301	A.Chandra Shekar Raju	2016	MECH	✓	✓
17	17X55A0302	B.Vishnu	2016	MECH	✓	✓
18	17X55A0303	C.Siva Kumar	2016	MECH	✓	✓
19	17X55A0304	D.S.Jamal Basha	2016	MECH	✓	✓
20	17X55A0305	D.Satya Narayana	2016	MECH	✓	✓
21	17X55A0306	D.Abdul Razaq	2016	MECH	✓	✓
22	17X55A0307	K.Pawan Kalyan Reddy	2016	MECH	✓	✓
23	17X55A0308	K.Chandra Simha	2016	MECH	✓	✓
24	17X55A0309	M.Siva Linga	2016	MECH	✓	✓
25	17X55A0310	M.Rajesh	2016	MECH	✓	✓
26	17X55A0311	M.Imran	2016	MECH	✓	✓
27	17X55A0312	P.MD.Mustaq Hussain	2016	MECH	✓	✓
28	17X55A0313	P.Venkata Siva Kumar	2016	MECH	✓	✓
29	17X55A0314	S.Harinath	2016	MECH	✓	✓
30	17X55A0315	S.Karim Basha	2016	MECH	✓	✓
31	17X55A0316	S.Rasool Basha	2016	MECH	✓	✓
32	17X55A0317	S.Maheswar Reddy	2016	MECH	✓	✓
33	17X55A0318	V.Ramu	2016	MECH	✓	✓
34	17X55A0319	V.Meghavardhan	2016	MECH	✓	✓
35	17X55A0320	P.Nagavamshi Krishna	2016	MECH	✓	✓
36	15X51A0322	S. Mohammad Arif	2016	MECH	✓	✓
37	15X51A0341	G. Siva Sankar Kumar	2016	MECH	✓	✓

Program Coordinator

PRINCIPAL
Santhiram Engineering College
Nandyal,Kurnool(Dt.),A.P

TPO

SANTHIRAM ENGINEERING COLLEGE:: NANDYAL

(Approved by AICTE, New Delhi; Permanent Affiliated to JNTUA, Anantapuramu)
An ISO 9001:2015 Certified Institution,2(f) & 12(B) Recognition by UGC Act, 1956
NH-40, Nandyal-518501: Kurnool Dist. A.P.

Department of Electrical & Electronics Engineering

Lr.No.SREC/EEE/SP/Cir/2018-19/13 Date:22-04-2019

CIRCULAR

All the II, III & IV B.Tech students of EEE Department are hereby informed that a one day Awareness program on **"Career Guidance and Higher Education"** is planned to conduct on 23rd April 2019. Mr.A.Raghavendra Prasad, Asst. Professor, Department of EEE, SREC, Nandyal will address to all the students. Hence, all are advised to make use of this opportunity without fail.

HEEED

PRINCIPAL
Santhiram Engineering College
Nandyal,Kurnool(Dt.),A.P

Copy to:

1. Principal
2. All the HODs
3. Notice Boards

SANTHIRAM ENGINEERING COLLEGE::NANDYAL

Approved by AICTE, New Delhi; Permanently Affiliated to JNTUA, Anantapuramu,
An ISO 9001:2015 Certified Institution
Recognized under 2 (f) & 12 (B) of the UGC ACT, 1956.

A ONE DAY AWARENESS PROGRAM ON

"CAREER GUIDANCE & HIGHER EDUCATION"

ORGANIZED BY

DEPARTMENT OF ELECTRICAL & ELECTRONICS ENGINEERING

IN ASSOCIATION WITH "THE INSTITUTION OF ENGINEERS (IE) STUDENTS CHAPTER-518"

DATE OF PROGRAMME:

23rd APRIL 2019

RESOURCE PERSON:

Mr.A.Raghavendra Prasad,

Asst.Professor

Department of EEE, SREC, Nandyal.

CONTACT

Program Coordinator:
Mr.S.SEETHARAMUDU
Asst. Professor
Department of EEE, SREC, Nandyal.
Mobile No: 9493901340
EMail id: s.ramudu46@gmail.com

PROGRAMME THEME

Career guidance refers to services and activities intended to assist individuals of any age and at any point throughout their lives to make educational, training and occupational choices and to manage their careers. Our life will be thinkable without the use of Electrical Energy. Future prospects of EEE graduates are wide and bright. Electrical and Electronics Engineering can work in various fields as Power Engineering, Instrumentation Engineering etc. EEE students find placements fairly easily because most employers search for fresh minds with good training. Electrical and Electronics engineers are the most valued on the job market. After completing B.Tech, students have scope in both public and private sectors like NHPC, NTPC, APPSC, UPSC, IES, BEL, BHEL, NALCO etc.

Higher education opportunities to pursue if you are interested in specialization and research and can opt for Masters Programme in IIT's and NIT's (ME, MS, M.Tech) and there after pursue PhD. Those who wish to pursue higher education after a B.Tech in EEE one has have to clear the competitive examinations like GATE. B.Tech graduates in Electrical and Electronics has the options to choose various specializations in the Masters Programme such as Power Electronics, VLSI Design, Control and Instrumentation, Renewable Energy Technologies etc.

REGISTATION DETAILS

- FREE Registration
- No. of Participants are limited to 120 only

REGISTATION FORM

- Name :
- Branch :
- College :
- Address for Correspondence:
- Contact Phone No:
- E-mail:

Signature of the candidate

HOW TO REACH US:

The college is located at Panyam on NH-40 between Kurnool –Kadapa road (60 KMs from Kurnool, 120 KMs from Kadapa). From Nandyal Railway Station it is just 14KMs and from Bus station it is just 15KMs away.

INSTRUCTION TO PARTICIPANTS:

- Students pursuing B.E./B.Tech are eligible for participation.
- Participation certificate will be provided.
- Snacks & Tea are provided on both sessions (Morning & Afternoon)

PRINCIPAL
Santhiram Engineering College
Nandyal, Kurnool(Dt.), A.P.

CHIEF PATRON:
Dr.M.SANTHIRAMUDU
Chairman

PATRON:
Er. M.SIVARAM
Managing Director

CONVENER:
Dr. M.V.SUBRAMANYAM
Principal, SREC

CO-CONVENER:
Mr. M.Y.VEERESH
HOD-EEE

COORDINATOR:
Mr.S.SEETHARAMUDU
Asst. Professor

ORGANIZING COMMITTEE:
Dr.K.Jeya Kumar
Professor
Mr.K.Rajasekhara Reddy
Asst. Professor
Mr. U.M.Sandeep Kumar
Asst. Professor
Mr.M.Siva Sankar
Asst. Professor
Mr.N.V.S.Prasad
Asst. Professor
Ms.R.Sujatha
Asst. Professor
Ms.G,Priyanka
Asst. Professor

STUDENT COORDINATORS:
Mr.P.Krishna Teja- 8740145262
Mr.K.Manjunath-9819235821
Mr.M.Kamalakar-8931236710
Ms.Y.HimaBindu

ABOUT THE COLLEGE

Santhiram Engineering College (SREC) is sponsored by M/s Sri Shiridi Sai Educational Academy, Nandyal, under the guidance of Dr. M. Santhiramudu (Chairman of RGM group of Educational Institutions) in the year 2007 at Nerawada cross roads on NH-18, with a motto of "Education for Peace & Progress".

Mission

- To provide value based Education in Technical field.
- To become a self-sustained University.

Vision

- ✓ To establish Postgraduate Programs in Advanced Technologies.
- ✓ To establish an effective R&D consultancy cell.
- ✓ To develop the Industry Institute Interaction.
- ✓ To motivate the Young Engineering Graduates to become successful Entrepreneurs.
- ✓ To achieve 100% results and 100% placements.

ACHIEVEMENTS & AWARDS

- Bagged various University Ranks in the results.
- Professional Chapters like IE(I), ISTE ,CSI & IEEE.
- ISO 9001:2015 Certified Institution.
- Recognized under 2(f) & 12(B) of UGC Act, 1956.
- Achieved JNTUA Gold Medal by IT Student.
- Achieved JNTUA Gold Medal by EEE Student in the year 2015.
- Achieved **THREEPRATHIBHA Awards** by EEE Students from Government of Andhra Pradesh in the year 2015 and 2017.
- Received Global Education Excellence award as **Best Fastest Growing Engineering College** in A.P in 2014 from Prime Time Research Media PVT. Ltd.
- Dr M.V. Subramanyam, Principal received a patent for his invention entitled as "A New topology and its management for Adhoc wireless networks" on10/04/2015.

PRINCIPAL
Santhiram Engineering College
Nandyal,Kurnool(Dt.),A.P

DEPARTMENT PROFILE

The Department of Electrical & Electronics Engineering is offering UG program from the year 2007 with an intake of 60 students to meet the growing demand for qualified technical personnel in the field of EEE. Department has a strength of continuous upgrading of infrastructure & laboratories facilities. The department is having well qualified, dedicated and rich experienced faculty.

MISSION

"To provide value based education in Electrical Engineering field".

DEPARTMENT ACHEVEMENTS

- Bang the **UNIVERSITY GOLD MEDAL** in 2015.
- Received **THREE PRATHIBHA AWARDS** from Government of Andhra Pradesh. **TWO AWARDS** in the year 2015 and **ONE AWARD** in the year 2017.
- Stood **Two Times College Topper** in the year of 2013 and 2015..
- **17 students** secured **All India GATE Ranks** and **11 Students** achieved **below 10,000 All India Rank.**
- **9 students** participated in **National Level Sports/Games** event, representing **JNTUA.**
- Students placed in Top MNC Companies

SANTHIRAM ENGINEERING COLLEGE:: NANDYAL
Permanently Affiliated to JNTUA, Approved by AICTE, New Delhi
KURNOOL Dist,A.P.

REGISTRATION & ATTENDANCE SHEET

Name of the Program: Career Guidance and Higher Education.

Dept: EEE

Year & semester and Branch: II, III & IV. B.Tech. EEE

Date(s): 23-04-2019

Sl. No.	Regd. No	Name of the Student	Signature
1	15X51A0201	Akhila.K	K.Akhila
2	15X51A0202	Arshiya. M	Arshiya
3	15X51A0203	A Rahul.	Attar Rahul.
4	15X51A0204	M. Bhargavi	M.Bhargavi
5	15X51A0205	K. V. Chaitanya.	K.V. Chaitanya.
6	15X51A0206	T. V. Hari Krishna	Hari Krishna
7	15X51A0207	P. Harshavardan	P.Harshavardan
8	15X51A0208	Krishna Tejaswi. K	K.Tejaswi
9	15X51A0210	T. Mohan	T. Mohan
10	15X51A0211	R. Naresh	R.Naresh.
11	15X51A0212	Naveen Kumar.S	S.Naveen Kumar
12	15X51A0213	Nikhileshwar Rao.S	Nikilesh war Rao
13	15X51A0214	S. Nur hussain	Nur Hussain
14	15X51A0215	T. Prataph	T. Prathap
15	15X51A0216	A. Sairam	Sairam
16	15X51A0217	C. Salimi	C. Salomi
17	15X51A0218	Sazeed. D	Dsazeed
18	15X51A0219	S. Sreedhar	s sreedhar. s.

SANTHIRAM ENGINEERING COLLEGE:: NANDYAL
Permanently Affiliated to JNTUA, Approved by AICTE, New Delhi
KURNOOL Dist,A.P.

REGISTRATION & ATTENDANCE SHEET

Name of the Program: Career Guidance & Higher Education.

Dept: EEE

Year & semester and Branch: II, III & IV. B.Tech. EEE

Date(s): 23-04-2019

Sl. No.	Regd. No	Name of the Student	Signature
1	16X51A0201	K. Aruna	Aruna. K
2	16X51A0202	Himabindu	Y. hima bindu
3	16X51A0203	Krishna Teja. P	P. krishna Teja
4	16X51A0204	A. Madava reddy	A. madhava reddy
5	16X51A0205	V. Manasa. V.reddy	V. Manasa
6	16X51A0207	R.V Pawan kumar	R.V. Pawan
7	16X51A0208	K. Ragunath	K. Raghunath
8	16X51A0209	P. Raguram	Raghu ram. P.
9	16X51A0210	C. Venu gopal	C. Venugopal
10	17X55A0201	B.S. Amarnath	B.S Amar
11	17X55A0203	B. Madhusudhan	B. Madhu
12	17X55A0204	C. Sreekanth	C. Sreekanth
13	17X55A0205	C. Pamuleti	C. Pamuleti
14	17X55A0206	C. Chandhana.	C. chandhana.
15	17X55A0210	K. Manjunath kumar	K. Manjunath
16	17X55A0211	K kavya	K. kavya
17	17X55A0212	K. Vijay kumar	K. Vijay kumar
18	17X55A0214	M. mahendra	M. Mahendra

SANTHIRAM ENGINEERING COLLEGE:: NANDYAL
Permanently Affiliated to JNTUA, Approved by AICTE, New Delhi
KURNOOL Dist,A.P.

REGISTRATION & ATTENDANCE SHEET

Name of the Program: Career Guidance and Higher Education

Dept: EEE.

Year & semester and Branch: II, III & IV. B.Tech. EEE

Date(s): 23-04-2019

Sl. No.	Regd. No	Name of the Student	Signature
1.	18X55A0212	G. Venkatesh	G. [signature]
2.	18X55A0230	V. Prashanth Kumar	V. Prashanth
3.	18X55A0224	S. Abid Hussain	S. Abid
4.	18X55A0228	S. Muskarat Basha	S. Muskarat
5.	17X51A0205	K. Hari Krishna	K. Hari
6.	18X55A0220	M. Veera naga mallesh	M. Mallesh
7.	18X55A0219	M. Santhosh Kumar	M. Santosh
8.	18X55A0215	Ts. Hemanth Achari	Ts. Hemanth
9.	18X55A0211	G. Guru Murthy	G. Guru
10.	18X55A0213	C. Jakeer Ahammad	C. Jakeer
11	17X51A0202	D. Abdul Kar	D. Abdul
12	17X51A0210	M. Maddilety Reddy	M. Reddy
13.	18X55A0202	B. Nagendra	B. Nagendra
14.	18X55A0233	T. Venkateswarlu	T. Venkateswarlu
15.	17X51A0211	M. Kamalakar	M. K. [signature]
16	17X51A0209	M. Thanikanth	M. Thanikanth
17	18X55A0205	B. Raghu	B. Raghu

SANTHIRAM ENGINEERING COLLEGE:: NANDYAL

(Approved by AICTE, New Delhi; Permanent Affiliated to JNTUA, Anantapuramu)
An ISO 9001:2015 Certified Institution,2(f) & 12(B) Recognition by UGC Act, 1956
NH-40, Nandyal-518501: Kurnool Dist. A.P.

DEPARTMENT OF MECHANICAL ENGINEERING

Lr. No. SREC/ME/CIR/2018-19/29

Date: 26.03.2019

CIRCULAR

Career Guidance program on **Non Destructive Testing & Its Industrial Applications** has been arranged for all the students of II, III and IV Year B. Tech Mechanical Engineering on **28th March 2019** at College Conference Hall. **Mr. Akhil,** Director, Acoustic NDT Services, AP is a resource person of the Program. All the students are advised to attend the Program without fail.

HOD/ME 26/3/19

Copy to:

1. Principal
2. AO
3. Department Notice Board

PRINCIPAL
Santhiram Engineering College
Nandyal,Kurnool(Dt.),A.P

REGISTRATION FORM

Career Guidance Program
On
Non Destructive Testing & Its Industrial Applications
March 28, 2019

1. Name :
2. Designation/ Year :
3. Dept./ Branch :
4. College :
5. Address for Correspondence :
6. Contact Phone Nos. :
7. E-mail ID :

Declaration
The information provided is true to the best of my Knowledge. If selected, I agree to abide by the rules andregulations of the Course and shall attend the course for the entire duration.

Signature of the candidate

CERTIFICATE

This is to certify that, the above member(s) is/ are bonafide student(s) of our Institution and the information given above is correct.
Place:

Date:

Signature of
Head of Institution / Department
With seal*

*Photocopies of this form can be used

ORGANIZING COMMITTEE

Chief Patron:
Dr. M. Santhiramudu, Chairman, SREC

Patron:
Er. M. Sivaram,Managing Director, SREC

Convener:
Dr. M. V. Subramanyam, Principal, SREC

Co-convener:
Dr. Ramesh Raju, HoD, Dept of ME, SREC

Coordinator:
Mr. M. Ravichandra, Asst. Prof.
Contact Number: (+91) 9985580487

Technical Committee:
Mr. P. Moulali, Asst. Prof.
Mr. P. Madhu Raghava, Asst. Prof.
Mr. P .Nagaraju, Asst. Prof.
Mr. P. Venkata Ramana, Asst. Prof.
Mr. T. Arun Selva Kumar, Asst. Prof.
Mr. S. Kwaja Moinuddin.Asst. Prof.
Mr. V. Sudharshan Asst. Prof.
Mr. K. L. Srinivasulu Asst. Prof.

Student Coordinators:
Mr. K. Venkata Suresh -9010989320 - IV ME
Mr. A. Pavan Kalyan -8919975827 - III ME

The participants can download Registration Form available on the SREC website (http://www.srecnandyal.edu.in) or otherwise can use the registration form available overleaf.

Completed registration form should be sent to us through E-mail: hod.mech@srecnandyal.edu.in on or before 26 March, 2019.

Address for correspondence:

The Convener,
Santhiram Engineering College
NH-40, Nandyal - 518501, Kurnool(Dist.)

PRINCIPAL
Santhiram Engineering College
Nandyal,Kurnool(Dt.),A.P

Career Guidance Program on Non Destructive Testing & Its Industrial Applications

28thMarch 2019



Organized by

Department of Mechanical Engineering

And in
Association with

ENGINEERS WITHOUT BORDERS India

EWB Student Chapter, SREC

SANTHIRAM ENGINEERING COLLEGE
Approved by AICTE, New Delhi
Permanently Affiliated to JNTUA, Ananthapuramu.
An ISO 9001:2015 Certified Institution
Recognized under 2 (f) & 12 (B) of the UGC ACT. 1956
NH-40, Nandyal – 518501:: Kurnool Dist. A.P.
Visit us @ www.srecnandyal.edu.in

SANTHIRAM ENGINEERING COLLEGE:: NANDYAL

(Approved by AICTE, New Delhi; Permanent Affiliated to JNTUA, Anantapuramu)
An ISO 9001:2015 Certified Institution, 2(f) & 12(B) Recognition by UGC Act, 1956
NH-40, Nandyal-518501: Kurnool Dist. A.P.

DEPARTMENT OF MECHANICAL ENGINEERING

CAREER GUIDANCE PROGRAM ON NON DESTRUCTIVE TESTING & ITS INDUSTRIAL APPLICATIONS

ATTENDANCE Date: 28.03.2019

Sl.No	Roll.No	Student Name	BRANCH & YEAR	Session- I	Session- II
1	17X51A0301	ANNAVARAM GANGADHAR	II ME	✓	✓
2	17X51A0302	BALASANI CHARAN KUMAR REDDY	II ME	✓	✓
3	17X51A0303	BYREDDY SUNNEELKUMAR REDDY	II ME	✓	✓
4	17X51A0304	CHAKALI HARI VISHNU	II ME	✓	✓
5	17X51A0305	CHAKALI SUDHAKAR	II ME	✓	✓
6	17X51A0306	DESAM MANIKANTA REDDY	II ME	✓	✓
7	17X51A0307	ERUGUTI MADANA MOHAN	II ME	✓	✓
8	17X51A0308	KONDABOINA DHEERAJ	II ME	✓	X
9	17X51A0309	KADIRI SAI KUMAR	II ME	✓	✓
10	17X51A0310	KAMARTHI DHANUSH	II ME	✓	✓
11	17X51A0311	KOPPULA SUDHEER KUMAR	II ME	✓	✓
12	17X51A0312	VENKATA SUDHARSHAN REDDY K L	II ME	✓	✓
13	17X51A0313	KOPPULA PHANEENDRA	II ME	✓	✓
14	17X51A0314	MALLELA AKHIL	II ME	✓	✓
15	17X51A0315	MAMILLAPALLI SHAASTHA KAUSIK	II ME	✓	✓
16	17X51A0316	MYLARU VENKATA RAVITEJA	II ME	✓	✓
17	17X51A0317	NOOKALA SUDHEER	II ME	✓	✓
18	17X51A0319	SADE CHINNA MOULALI	II ME	✓	✓
19	17X51A0320	SHAIK ABDUL MAZEED	II ME	✓	✓
20	17X51A0321	SHAIK SHABASH	II ME	✓	✓
21	17X51A0322	SHAIK SHAHID AHAMED	II ME	✓	✓
:	17X51A0323	SIDDU KESHAVA YADAV	II ME	✓	X
23	17X51A0324	SYED SULTAN MOHIUDDIN	II ME	✓	✓
24	17X51A0325	UPPU KRISHNACHAITANYA	II ME	✓	✓
25	17X51A0326	V GANGADHAR	II ME	✓	✓
26	18X55A0301	AKULA SURENDRA	II ME	✓	✓
27	18X55A0302	CHEPURI SURENDRA	II ME	✓	✓
28	18X55A0303	CHOWDARI MANOHAR	II ME	✓	✓
29	18X55A0304	DASTHAPURI ARUNA	II ME	✓	✓
30	18X55A0305	DWARAM LAHARI	II ME	✓	✓
31	18X55A0306	GAJULA MAHAMMED AJEES	II ME	✓	✓
32	18X55A0307	GAJULA MAHENDRA	II ME	✓	✓
33	18X55A0308	GUDIPADU SUBHASH	II ME	✓	✓
34	18X55A0309	JAKKULA NAVEEN KUMAR	II ME	✓	✓
35	18X55A0310	JAMMULA TARAKA RAMUDU	II ME	✓	✓
36	18X55A0311	JANAPANA VINAY KUMAR REDDY	II ME	✓	✓
37	18X55A0312	KAKANURI SURYA CHANDRA REDDY	II ME	✓	✓
38	18X55A0313	KARALDAYYAGARI DILEEPKUMAR	II ME	✓	✓

39	18X55A0314	KOKILA PAVAN KALYAN	II ME	✓	✓
40	18X55A0315	KURUVA RAMAKRISHNA	II ME	✓	✓
41	18X55A0316	MAHENDRAKAR VYSHNAVI BAI	II ME	✓	✓
42	18X55A0317	MEDA PAVAN	II ME	✓	✓
43	18X55A0318	MEERASAGARI MUHAMMAD SHAKEER	II ME	✓	✓
44	18X55A0319	M BALA THIRUPALU	II ME	✓	✓
45	18X55A0320	MULLA INAYATHULLA	II ME	✓	✓
46	18X55A0321	MULLA MAHAMMAD SHAMEER	II ME	✓	✓
47	18X55A0323	NARALA MADHU KRISHNA REDDY	II ME	✓	X
48	18X55A0324	NARSINGU SURESH	II ME	✓	✓
49	18X55A0325	PAGADALA SIVA PRASAD	II ME	✓	✓
50	18X55A0326	PALLE NAVEEN REDDY	II ME	✓	✓
51	18X55A0327	PASARAPU SURENDRA	II ME	✓	✓
52	18X55A0328	POGABUDDI ABDUL VARIS	II ME	✓	✓
53	18X55A0329	RACHUMALLA RAMAKRISHNA REDDY	II ME	✓	✓
54	18X55A0330	SADDAPURAM RAMAKRISHNA	II ME	✓	✓
55	18X55A0332	SEELA RAMACHANDRUDU	II ME	✓	✓
56	18X55A0333	SHAIK APSAR BASHA	II ME	✓	✓
57	18X55A0334	SHAIK MOHAMMED GHOUSEPEER	II ME	✓	✓
58	18X55A0335	SHAIK SAMEER	II ME	✓	✓
59	18X55A0336	SHAIK SANAVULLA	II ME	✓	✓
60	18X55A0337	SHARABU NAGENDRACHARI	II ME	X	✓
61	18X55A0338	VADDE MAHESH BABAU	II ME	✓	✓
62	18X55A0339	VEERAMREDDY MADHUSUDHAN REDDY	II ME	✓	✓
63	18X55A0340	VULUVALA BALA DASTAGIRI	II ME	✓	✓
64	18X55A0341	YENUMULA SUBRAMANYAM	II ME	✓	✓

Program Coordinator

HOD

PRINCIPAL
Santhiram Engineering College
Nandyal,Kurnool(Dt.),A.P

SANTHIRAM ENGINEERING COLLEGE:: NANDYAL

(Approved by AICTE, New Delhi; Permanent Affiliated to JNTUA, Anantapuramu)
An ISO 9001:2015 Certified Institution,2(f) & 12(B) Recognition by UGC Act, 1956
NH-40, Nandyal-518501: Kurnool Dist. A.P.

DEPARTMENT OF MECHANICAL ENGINEERING

CAREER GUIDANCE PROGRAM ON NON DESTRUCTIVE TESTING & ITS INDUSTRIAL APPLICATIONS

ATTENDANCE Date: 28.03.2019

Sl.No	Roll.No	Student Name	BRANCH & YEAR	SESSION -I	SESSION -II
1	15X51A0322	SHAIK MOHAMMAD ARIF	III ME	✓	✓
2	16X51A0301	SHAIK ABBAS BASHA	III ME	✓	✓
3	16X51A0302	BYGGARI BHARATH	III ME	✓	✓
4	16X51A0303	SHAIK DADAVALI	III ME	✓	✓
5	16X51A0304	GARRE JAGADEESH	III ME	✓	✓
6	16X51A0305	TALLAM JASWANTH KUMAR	III ME	✓	✓
7	16X51A0306	KURMAIAH KESHAVA	III ME	✓	✓
8	16X51A0307	DEREDDY MAHESWARA REDDY	III ME	✓	✓
9	16X51A0308	PESHIMAM MOHAMMAD JAVEED	III ME	✓	✓
10	16X51A0309	SHAIK MOHAMMED ISHAK	III ME	✓	✓
11	16X51A0310	AKUMALLA PAVAN KALYAN	III ME	✓	✓
12	16X51A0311	MANGALI RAJA SEKHAR	III ME	✓	✓
13	16X51A0312	SADDALA RAVINDRA KUMAR REDDY	III ME	✓	✗
14	16X51A0313	ABDUL SAMEER KHAN	III ME	✓	✓
15	16X51A0314	GALI SUBHASH REDDY	III ME	✗	✓
16	16X51A0315	SHAIK UMAR FAROOQ	III ME	✓	✓
17	17X55A0301	ASTANADITTA CHANDRA SHEKHAR RAJU	III ME	✓	✓
18	17X55A0302	BOYA VISHNU	III ME	✓	✓
19	17X55A0303	CHAKALI SIVA KRISHNA	III ME	✓	✓
20	17X55A0304	D S JAMAL BASHA	III ME	✓	✓
21	17X55A0305	DANDU SATYA NARAYANA	III ME	✓	✓
22	17X55A0306	DUDEKULA ABDUL RAZAQ	III ME	✓	✓
23	17X55A0307	KOPPULA PAVANKALYAN REDDY	III ME	✓	✓
24	17X55A0308	CHANDRA SIMHA KUMMARI	III ME	✓	✗
25	17X55A0309	MADDI SIVA LINGAM	III ME	✓	✓
26	17X55A0310	MALLUGALLA RAJESH	III ME	✓	✓
27	17X55A0311	MULLA IMRAN	III ME	✓	✓
28	17X55A0312	P MD MUSTAQ HUSSAIN	III ME	✓	✓
29	17X55A0313	POODICHERLA VENKATA SIVA KUMAR	III ME	✓	✓
30	17X55A0314	SAGINALA HARINATH	III ME	✓	✓
31	17X55A0315	SHAIK KARIM BASHA	III ME	✓	✗
32	17X55A0316	SHAIK RASOOL BASHA	III ME	✓	✓
33	17X55A0317	SODUM MAHESWAR REDDY	III ME	✓	✓
34	17X55A0318	VALLAPUNENI RAMU	III ME	✓	✓
35	17X55A0319	VANJA MEGHAVARDHAN	III ME	✓	✓
36	17X55A0320	P NAGAVAMSHI KRISHNA	III ME	✓	✓
37	15X51A0332	ISANI PRAVEEN KUMAR REDDY	III ME	✓	✓
38	15X51A0341	GUNJARA SIVA SANKAR KUMAR	III ME	✓	✓
38	15X51A0330	PARAMESWARA REDDY	III ME	✓	✓

Program Coordinator

HOD

SANTHIRAM ENGINEERING COLLEGE:: NANDYAL

(Approved by AICTE, New Delhi; Permanent Affiliated to JNTUA, Anantapuramu)
An ISO 9001:2015 Certified Institution, 2(f) & 12(B) Recognition by UGC Act, 1956
NH-40, Nandyal-518501: Kurnool Dist. A.P.

DEPARTMENT OF MECHANICAL ENGINEERING

CAREER GUIDANCE PROGRAM ON NON DESTRUCTIVE TESTING & ITS INDUSTRIAL APPLICATIONS

ATTENDANCE Date: 28.03.2019

Sl.No	Roll.No	Student Name	BRANCH & YEAR	SESSION - I	SESSION - II
1	15X51A0301	SHAIK AFZAL BASHA	IV ME	✓	✓
2	15X51A0302	KAMIREDDY AKHIL KUMAR REDDY	IV ME	✓	✓
3	15X51A0303	KADATALA AKRAM BASHA	IV ME	✓	✓
4	15X51A0304	YEREGERI AMEER SOHAIL	IV ME	✓	✓
5	15X51A0305	SHAIK ASIFBASHA	IV ME	✓	✓
6	15X51A0306	YERRAGUNTLA AVINASH	IV ME	✓	✓
7	15X51A0307	SHAIK MOHAMMED AZARUDDIN	IV ME	✓	✓
8	15X51A0308	AREMARATI CHETAN	IV ME	✓	✓
9	15X51A0309	KAPPURAM ESWAR PRASAD REDDY	IV ME	✓	✓
10	15X51A0310	C HARI KRISHNA GOUD	IV ME	✓	+
11	15X51A0311	SABJIBHAIGARI IMAM BASHA	IV ME	✓	✓
12	15X51A0312	SHAIK IMRAN	IV ME	✓	✓
13	15X51A0313	SHAIK INTHIYAZ	IV ME	✓	✓
14	15X51A0314	NANDYALA JAGADEESHWARA REDDY	IV ME	✓	✓
15	15X51A0315	RAJAMATHGARI JAVID HUSSAIN	IV ME	✓	✓
16	15X51A0316	TALARI KRANTHIKIRAN NAYUDU	IV ME	✓	✓
17	15X51A0317	YATAGIRI MADHU CHANDU	IV ME	✓	✓
18	15X51A0318	BHUMA MAHEEDHAR REDDY	IV ME	✓	✓
19	15X51A0319	KURUVA GUDISE MAHENDRABABU	IV ME	✓	X
20	15X51A0321	BURUMEESALA MANOHAR	IV ME	✓	✓
21	15X51A0323	TURPUNATI SHAIK MOHAMMED ZIYA	IV ME	✓	✓
22	15X51A0325	BASHYAM MURALI MOHAN GOUD	IV ME	✓	✓
23	15X51A0326	EEDINA NARASIMHA CHAITANYA	IV ME	✓	✓
24	15X51A0327	KAIPA NARA SIMHA SASTRY	IV ME	✓	✓
25	15X51A0328	DWARAM NARENDRA REDDY	IV ME	✓	✓
26	15X51A0329	CHITTARI NAVEEN RAJ	IV ME	✓	✓
27	15X51A0331	K.PRATHAP KUMAR	IV ME	✓	✓
28	15X51A0332	ISANI PRAVEEN KUMAR REDDY	IV ME	✓	✓
29	15X51A0333	YEMISETTY RAHUL SAI	IV ME	✓	✓
30	15X51A0334	YALAKANTI RAMESH	IV ME	✓	✓
31	15X51A0335	TALARI RAVI	IV ME	✓	✓
32	15X51A0336	SHAIK SADDAM	IV ME	✓	✓

33	15X51A0337	NARLA VENKATA SAI YESWANTH REDDY	IV ME	✓	✓
34	15X51A0338	J. SAIRAM REDDY	IV ME	✓	✓
35	15X51A0339	PANYAM SHAIK CHAND BASHA	IV ME	✓	✓
36	15X51A0340	SHAIK SHOWKATH ALI	IV ME	✓	✓
37	15X51A0342	SREENIVASA REDDY YELLALA	IV ME	✓	✓
38	15X51A0343	VUNNAM SRINIVAS CHOWDARY	IV ME	✓	✓
39	15X51A0344	SANEM SUDHA PARTHASARADHI	IV ME	✓	✓
40	15X51A0345	RAMATHIRTHAM SUDHAKAR	IV ME	✓	✓
41	15X51A0346	S.SURESHKUMAR	IV ME	✓	✓
42	15X51A0347	MULLA VALI BASHA	IV ME	✓	✓
43	15X51A0349	JADAV VENKATA SAI	IV ME	✓	✗
44	15X51A0350	K.VENKATA SURESH	IV ME	✓	✓
45	15X51A0351	JUDAM VENUGOPAL	IV ME	✓	✓
46	16X55A0301	SHAIK ARIFULLA	IV ME	✓	✓
47	16X55A0302	THUPAKULA BHARATH KUMAR	IV ME	✓	✓
48	16X55A0303	MULLA FAROOK HUSSIAN	IV ME	✓	✓
49	16X55A0304	MULLA JAKEER BASHA	IV ME	✓	✓
50	16X55A0305	S MOHAMMAD RAFI	IV ME	✓	✓
51	16X55A0306	GODUGU MAHESH	IV ME	✓	✓
52	16X55A0307	MADAKKAGARI RAVINDRA KUMAR	IV ME	✓	✗
53	16X55A0308	KHURESHI SAMEER	IV ME	✓	✓
54	16X55A0309	B VINOD REDDY	IV ME	✓	✓
55	14X51A0348	SHAIK POOLA DADA HUSSAIN	IV ME	✓	✓

Program Coordinator

HOD

PRINCIPAL
Santhiram Engineering College
Nandyal,Kurnool(Dt.),A.P

SANTHIRAM ENGINEERING COLLEGE:: NANDYAL

(Approved by AICTE, New Delhi; Permanent Affiliated to JNTU A, Anantapurum)
An ISO 9001:2015 Certified Institution.2(f) & 12(B) Recognition by UGC Act, 1956
NH-40, Nandyal-518501: Kurnool Dist. A.P.

OFFICE OFTHE TRAINING& PLACEMENT

Ref. No. SREC/T&P/CIR/2018-19/No.286 **Dt: 27/03/2019**

CIRCULAR

Career Guidance Programme on "IMPORTANCE OF HIGHER EDUCATION" by Visu Consultancy has been arranged for IV-IIYear B.Tech (ECE, CSE&EEE) Students on 30.03.2019. The program is offered byOffice of theTraining & Placement, SREC and Mr. Ravinder Reddy, Visu Consultancy is the resource person for this program.The interested studentsare advised to contact Mr. B.PRATHAP REDDY, Asst. Prof. / ECE,Mr. AMARESWARA KUMAR. Asst. Prof/ CSE,Mr. Y. VEERESH, Asst. Prof. / EEEto register for this program on or before 30.03.2019. The students registered for this programon or before the last date of registration alone eligible to attend this program.

TRAINING&PLACEMENT OFFICER

Mr.K.KISHORE NAIDU

Copy to: -

1. Principal Sir
2. All HoDs (ECE, CSE&EEE)
3. Department Notice Board

PRINCIPAL
Santhiram Engineering College
Nandyal,Kurnool(Dt.),A.P

Career Guidance Programme
On
"IMPORTANCE OF HIGHER EDUCATION"

30th March, 2019

REGISTRATION FORM

Name: Prof/Dr/Mr/Ms _____

Designation: _____

e-Mail: _____

Cell No: _____

Name of the Institution: _____

_____

Address: _____

_____

_____

Registration Fee: _____

D.D. No: _____ Date: _____

Name of the Bank: _____

Place: _____ Signature

Date: _____

(Photocopies of registration form are acceptable)

ORGANIZING COMMITTEE

Chief Patron
Dr. M. Santhi Ramudu Chairman

Patron
Sri. M. Sivaram Managing Director

Chief Co-Ordinator
Dr. M.V. SUBRAMNYAM Principal

Convener
K. KISHORE NAIDU Asst Professor, SREC,

Staff Coordinators

Mr. B. PRATHAP REDDY ASST.PROFESSOR ECE

Mr. AMARESWARA KUMAR ASST.PROFESSOR CSE

Mr. Y. VEERESH ASST.PROFESSOR EEE

Student Coordinators

Ms Y. ARUNA **ECE**

Mr C. SURESH **CSE**

Mr A. RAHIL **EEE**

PRINCIPAL
Santhiram Engineering College
Nandyal,Kurnool(Dt.),A.P.

Santhiram Engineering College

Approved by AICTE, New Delhi,
ISO-9001-2005 CERTIFIED
Affiliated to JNTU Anantapur, Nandyal-518501
Kurnool (Dist)-A.P.
Ph: 08514-275206, 205, Fax: 275126

OFFICE OF THE
TRAINING & PLACEMENT
Organizes
Career Guidance Programme
On
"IMPORTANCE OF HIGHER EDUCATION"

Association with
VISU CONSULTANCY

30th March, 2019

Venue:
Seminar Hall, SREC
VISIT US AT
www.srecnandyal.edu.in

ABOUT SREC.

Santhiram Engineering College (SREC) is sponsored by M/s Sri Shiridi Sai Educational Academy, Nandyal, under the guidance of Dr. M. Santhiramudu (chairman) in the year 2007 at Nerawada cross road on NH-40 with a motto of **"Education for Peace & Progress".**

VISION

- To provide value-based Education in Technical field.
- To become a Self-Sustained University.

MISSION

- To establish Postgraduate Programs in Advanced Technologies
- To establish an effective R&D consultancy cell.
- To develop Industry Institution Interaction.
- To achieve 100% results and placements.

The college has achieved various State & University ranks right from beginning of the college. College is functioning with different professional Students Chapter like IE (I), ISTE, CSI & IEEE etc.

COURSES OFFERED

The institute is offering 04 UG Engineering and Technology (Bachelor of Technology) courses and 02 PG Engineering courses (Master of Technology) apart from Master of Business Administration (MBA) JNT University, Anantapur. The intake of institute per annum is 490.

ABOUT THE DEPARTMENT

The Placement Cell plays a crucial role in locating job opportunities for Under Graduates and Post Graduates passing out from the college by keeping in touch with reputed firms and industrial establishments. The Placement Cell operates round the year to facilitate contacts between companies and graduates. The number of students placed through the campus interviews is continuously rising. On invitation, many reputed industries visit the institute to conduct interviews

182

ABOUT PROGRAMME

In a globalised, well-connected world, employers increasingly value graduates with international experience and education. Studying abroad helps you to learn new languages, appreciate other cultures, overcome challenges of living in another country and gain a greater understanding of the world...

TOPICS TO BE COVERED:

- Entrance Exams pattern
- How to Get Admissions in abroad
- Preparation Patterns
- Visa Process

PRINCIPAL
Santhiram Engineering College
Nandyal,Kurnool(Dt.),A.P

Resource Persons:

Technical Experts from VISU CONSULTANCY

Hyderabad

Eligibility: SREC, ECE, EEE & CSE IV YEAR STUDENTS ONLY.

Important Dates

Last Date for Registrations of applications: 29-03-2019

For Details Contact

K. KISHORE NAIDU,
TRAINING & PLACEMENT OFFICER,
SANTHIRAM ENGINEERING COLLEGE
Nandyal-518501, Kurnool (Dist)-A. P

VISIT US AT

www.srecnandyal.edu.in.

SANTHIRAM ENGINEERING COLLEGE:: NANDYAL
(Approved by AICTE, New Delhi; Permanent Affiliated to JNTU-A, Anantapurum)
An ISO 9001:2015 Certified Institution,2(f) & 12(B) Recognition by UGC Act, 1956
NH-40, Nandyal-518501: Kurnool Dist. A.P.

IMPORTANCE OF HIGHER EDUCATION" BY VISU CONSULTANCY

Attendance sheet Date:30/03/2019

SNO	Regd no	Name of the student	Year	Branch	FN	AN
1	15X51A0401	YERUVA ARUNA	2015	ECE	✓	✓
2	15X51A0402	BANDI ASHWINI	2015	ECE	✓	✓
3	15X51A0403	KRISTAM BHARATH	2015	ECE	✓	✓
4	15X51A0404	DUDEKULA BHASKAR	2015	ECE	✓	✓
5	15X51A0405	NEERUGUTTU CHAKRAPANI	2015	ECE	✓	✓
6	15X51A0407	DUDYALA DEVIKA	2015	ECE	✓	✓
7	15X51A0408	YAMASANI DILEEP KUMAR REDDY	2015	ECE	✓	✓
8	15X51A0409	MALLANGI GOWTHAMI	2015	ECE	✓	✓
9	15X51A0410	NANNEBACHEGARI HAJI ASIF BABA	2015	ECE	✓	✓
10	15X51A0411	AVULA HARISANJEEVA	2015	ECE	✓	✗
11	15X51A0412	AYETHA HARITHA	2015	ECE	✓	✓
12	15X51A0414	SEELAM LAKSHMI PRAVALLIKA	2015	ECE	✓	✓
13	15X51A0415	BADHAM LAKSHMI SARADA	2015	ECE	✓	✓
14	15X51A0416	A MADANA KALYANI	2015	ECE	✓	✓
15	15X51A0417	BETHAMSETTI MAHESH	2015	ECE	✓	✓
16	15X51A0418	TEGULAPALLI VENKATA MAHESWARA REDDY	2015	ECE	✓	✓
17	15X51A0419	VADDU MANASA VEENA	2015	ECE	✓	✓
18	15X51A0420	PALLA MANIKANTA	2015	ECE	✓	✓
19	15X51A0421	KATTUBADI MASUD BASHA	2015	ECE	✓	✗
20	15X51A0422	KUNTUMALLA MOUNIKA	2015	ECE	✓	✓
21	15X51A0423	PALAM MOUNIKA	2015	ECE	✓	✓
22	15X51A0424	PALLE MOURYA SWETHA	2015	ECE	✓	✓
23	15X51A0425	REGATI NAGA ANITHA	2015	ECE	✓	✓
24	15X51A0426	KAMALAPURI NAGA SAI SARANYA	2015	ECE	✓	✓
25	15X51A0427	GANTLA NAGARJUNA REDDY	2015	ECE	✓	✓
26	15X51A0428	VATTIKUTI NAGARJUNA	2015	ECE	✓	✓
27	15X51A0429	KARAMPUDI NAGENDRAKUMAR	2015	ECE	✓	✓
28	15X51A0430	CHIKALA NARENDRA KUMAR	2015	ECE	✓	✓
29	15X51A0432	MIDDE NARESH	2015	ECE	✓	✓
30	15X51A0433	PUVVADI PADMA SRUTHI	2015	ECE	✓	✓
31	15X51A0434	LAKKYSETTY PAVANKUMAR	2015	ECE	✓	✓
32	15X51A0435	KASETTY PEDDAKKA	2015	ECE	✓	✓
33	15X51A0436	RASINENI PRAPULLA KUMAR	2015	ECE	✓	✓
34	15X51A0437	BACHU RAGHAVA SAI	2015	ECE	✓	✓
35	15X51A0438	CHEPURI RAJKUMAR	2015	ECE	✓	✓
36	15X51A0439	DOMMALADINNE RAMESH	2015	ECE	✓	✓
37	15X51A0440	MANCHIKANTI VENKATA RANGA MEGHANA	2015	ECE	✓	✗
38	15X51A0441	PUJALA RAVI TEJA	2015	ECE	✓	✓
39	15X51A0442	PALADI RENU SREE	2015	ECE	✓	✓

40	15X51A0443	DEREDDY SARTHA REDDY	2015	ECE	✓	✓
41	15X51A0444	SAMUDRALA SHARANYA	2015	ECE	✓	✓
42	15X51A0445	RENTACHINTALA SHRAVANI	2015	ECE	✓	✓
43	15X51A0446	KAMINI SIRI CHANDANA	2015	ECE	✓	✓
44	15X51A0447	KANALA SIVA DASTAGIRI	2015	ECE	✓	✓
45	15X51A0448	M SREE LEKHA	2015	ECE	✓	✓
46	15X51A0449	BAJANTHRI SREENIVASULU	2015	ECE	✓	✓
47	15X51A0450	VELPULA SREENIVASULU	2015	ECE	✓	✓
48	15X51A0451	KANALA SUMAN KUMAR	2015	ECE	✓	✓
49	15X51A0452	BELLAM SUNITHA	2015	ECE	✓	✓
50	15X51A0453	JAKKA SURESH	2015	ECE	✓	✓
51	15X51A0454	SUSHITHA KANDI	2015	ECE	✓	✓
52	15X51A0455	POGABUDDI TABASSUM	2015	ECE	✓	✓
53	15X51A0456	GIDDAGANDLA TEJASWANI	2015	ECE	✓	✓
54	15X51A0457	MALLU UMA MAHESWARI	2015	ECE	✓	✓
55	15X51A0459	GANGANABOYINI VASUDHA	2015	ECE	✓	✓
56	15X51A0460	KASIMANU VENKATAESWARAMMA	2015	ECE	✓	✓
57	15X51A0461	KOTHAPALLI VENU GOPAL	2015	ECE	✓	✓
58	15X51A0462	SOMPALLI VIKRANTH CHOWDARY	2015	ECE	✓	✓
59	15X51A0463	YELAMPALLE VISWANATHA REDDY	2015	ECE	✓	✓
60	14X51A0452	BOYA SAI NAGA MOHAN	2015	ECE	✓	✓
61	14X55A0412	SAI MANOJ KUMAR MALLADI	2015	ECE	✓	✓

Program coordinator

TPO

PRINCIPAL
Santhiram Engineering College
Nandyal,Kurnool(Dt.),A.P

SANTHIRAM ENGINEERING COLLEGE:: NANDYAL
(Approved by AICTE, New Delhi; Permanent Affiliated to JNTU-A, Anantapurum)
An ISO 9001:2015 Certified Institution,2(f) & 12(B) Recognition by UGC Act, 1956
NH-40, Nandyal-518501: Kurnool Dist. A.P.

IMPORTANCE OF HIGHER EDUCATION" BY VISU CONSULTANCY

Attendance sheet Date:30/03/2019

SNO	Regd no	Name of the student	Year	Branch	FN	AN
1	15X51A0508	SHAIK CHANDINI	2015	CSE	✓	✓
2	15X51A0509	CHILAKALA SURESH BABU	2015	CSE	✓	✓
3	15X51A0510	BANDI DIVYA VANI	2015	CSE	✓	✓
4	15X51A0514	PANUGANTI HARIKA	2015	CSE	✓	✓
5	15X51A0516	SYED HIMMAD HUSSAINI	2015	CSE	✓	✓
6	15X51A0517	SHAIK HUSSAIN BASHA	2015	CSE	✓	✓
7	15X51A0520	BUDDA INDRASENAREDDY	2015	CSE	✓	✓
8	15X51A0521	TARIGOPULA JAIDEEP REDDY	2015	CSE	✓	✓
9	15X51A0523	ANNAMAYYAGARI JYOTHIRMAI	2015	CSE	✓	✗
10	15X51A0530	THOLETI LAHARI	2015	CSE	✓	✓
11	15X51A0531	MOLAKASEEMA LAVANYA	2015	CSE	✓	✓
12	15X51A0533	PONNAPATI MADHU	2015	CSE	✓	✓
13	15X51A0534	KASIBOINA MAHESH	2015	CSE	✓	✓
14	15X51A0535	DUDEKULA MAMATHA	2015	CSE	✓	✓
15	15X51A0537	POLURU MANOJ BABU	2015	CSE	✓	✓
16	15X51A0538	SHAIK MAZAHAR ALI	2015	CSE	✓	✓
17	15X51A0539	SHAIK MOHAMMED SOHAIL	2015	CSE	✓	✓
18	15X51A0540	SHAIK MOHAMMED SHAREEF	2015	CSE	✓	✗
19	15X51A0542	ADDEPALLI MOUNIKA	2015	CSE	✓	✓
20	15X51A0543	GAJULA MOUNIKA	2015	CSE	✓	✓
21	15X51A0544	PASAPULA VEERA SUBBA MOUNIKA	2015	CSE	✓	✓
22	15X51A0549	M NAVEEN KUMAR REDDY	2015	CSE	✓	✓
23	15X51A0550	KATAKAM NIHARIKA	2015	CSE	✓	✓
24	15X51A0552	DANDIPATI PAVANKALYAN	2015	CSE	✓	✓
25	15X51A0553	BONIGENI PAVAN RAGHAVA	2015	CSE	✓	✓
26	15X51A0554	JANUMPALLI PRANEETH	2015	CSE	✓	✓
27	15X51A0555	ALLA PRANITHA	2015	CSE	✓	✓
28	15X51A0557	DUDEKULA HUSSAIN BASHA	2015	CSE	✓	✓
29	15X51A0558	KAMIREDDY PREMKUMAR REDDY	2015	CSE	✓	✓
30	15X51A0560	ALLADI RAGHAVENDRA	2015	CSE	✓	✓
31	15X51A0562	GUTTY RAMESH	2015	CSE	✓	✓
32	15X51A0564	DUDEKULA RIYAZ	2015	CSE	✓	✓

33	15X51A0565	K ROSHAN	2015	CSE	✓	✓
34	15X51A0571	GAJULA SAI TEJA PRIYANKA	2015	CSE	✓	✓
35	15X51A0572	GEEDA VENKATA SAILAJA	2015	CSE	✓	✓
36	15X51A0573	DUGGASANI SANDEEP KUMAR REDDY	2015	CSE	✓	✓
37	15X51A0575	YERASI SARIKA	2015	CSE	✓	✓
38	15X51A0579	ZIGGIGARI SHAIK ZAFFAR BABA	2015	CSE	✓	✓
39	15X51A0580	PEDDAYENUMULA SIVAMMA	2015	CSE	✓	✓
40	15X51A0581	MALLELA SOMESWAR REDDY	2015	CSE	✓	✓
41	15X51A0582	KASIREDDY SOMESWARI	2015	CSE	✓	✓
42	15X51A0589	PERNAPATI SRINIVASULU	2015	CSE	✓	✓
43	15X51A05A0	VAGARU VENKATA KRISHNA	2015	CSE	✓	✓
44	15X51A05A5	L YUGANDHAR REDDY	2015	CSE	✓	✓
45	15P11A0535	GUVVALA GOWTHAMI	2015	CSE	✓	✓
46	14X51A0504	GATTU ANWESH	2015	CSE	✓	✓
47	15X51A0502	BYRAPU APOORVA	2015	CSE	✓	✓
48	15X51A0503	LUKHMANDIN ASLAM	2015	CSE	✓	✓
49	15X51A0512	EDULA GOWTHAMI LAKSHMI	2015	CSE	✓	✓
50	15X51A0513	CHETLA HARIPRIYA	2015	CSE	✓	✗
51	15X51A0515	PASYAM HEMALATHA	2015	CSE	✓	✓
52	15X51A0518	SHAIK IMAM HUSSAIN	2015	CSE	✓	✓
53	15X51A0519	SHAIK IMRAN	2015	CSE	✓	✓
54	15X51A0522	TATHIREDDY JHANSI	2015	CSE	✓	✓
55	15X51A0524	KANCHARLA VIJAYALAKSHMI	2015	CSE	✓	✓
56	15X51A0525	SHAIK KARISHMA	2015	CSE	✓	✓
57	15X51A0527	DUDEKULA KAVERI	2015	CSE	✓	✓
58	15X51A0528	PENUMAKA KAVYA	2015	CSE	✓	✓
59	15X51A0529	BALAMBAIGARI KHAMRUN	2015	CSE	✓	✓
60	15X51A0536	KOTA MAMATHA	2015	CSE	✓	✓
61	15X51A0541	AMBATI MOUNIKA	2015	CSE	✓	✓
62	15X51A0546	POLDASU NAGA MADHU	2015	CSE	✓	✓
63	15X51A0547	V NAGA SWETHA	2015	CSE	✓	✓
64	15X51A0548	GANJI NAGASAI	2015	CSE	✓	✓
65	15X51A0551	PEDDIREDDY NIKHITHA	2015	CSE	✓	✓
66	15X51A0556	GANDLA PRASAD BABU	2015	CSE	✓	✓
67	15X51A0559	ANANTHA PRIYANKA	2015	CSE	✓	✗
68	15X51A0561	BHIMIREDDY RAJESWARI	2015	CSE	✓	✓
69	15X51A0563	SRIRAM RAVALI	2015	CSE	✓	✓
70	15X51A0566	TIPPALURU RUPA	2015	CSE	✓	✓
71	15X51A0567	GANDLA SAGARIKA	2015	CSE	✓	✓
72	15X51A0569	PALURU SAI PRAKASH	2015	CSE	✓	✓
73	15X51A0570	PUVVADI SAI SWETHA	2015	CSE	✓	✓
74	15X51A0574	DEGALA SANKAR	2015	CSE	✓	✓

75	15X51A0576	PALLE SARITHA	2015	CSE	✓	✓
76	15X51A0578	CHATUR SHAHIN	2015	CSE	✓	✓
77	15X51A0583	THOKALA SOWJANYA	2015	CSE	✓	✓
78	15X51A0584	KAMISETTY SOWMYA	2015	CSE	✓	✓
79	15X51A0586	K SRI DURGA	2015	CSE	✓	✓
80	15X51A0587	NAGIRI SRI GURU HARIKA	2015	CSE	✓	✓
81	15X51A0588	JADAV SRINIVASA RAO	2015	CSE	✓	✓
82	15X51A0590	KOTTAM SUDHA	2015	CSE	✓	✓
83	15X51A0591	MIDDE SUNEERA	2015	CSE	✓	✓
84	15X51A0593	GOTURU SUPRIYA	2015	CSE	✓	✓
85	15X51A0594	KONDA SURYA NARYANA	2015	CSE	✓	✗
86	15X51A0595	PULYALA SUSHMALATHA REDDY	2015	CSE	✓	✓
87	15X51A0596	BATCHU TEJASWANI	2015	CSE	✓	✓
88	15X51A0597	PANDITI THANMAYI	2015	CSE	✓	✓
89	15X51A0599	DESAM VAMSHIDHAR REDDY	2015	CSE	✓	✓
90	15X51A05A1	SEREDDY VENKATA MANISHA	2015	CSE	✓	✓
91	15X51A05A3	PULI VIJAY PAVAN	2015	CSE	✓	✓
92	15X51A05A4	DHARMAVARAM VISHNU PRIYA	2015	CSE	✓	✓

Program coordinator

TPO

PRINCIPAL
Santhiram Engineering College
Nandyal,Kurnool(Dt.),A.P

SANTHIRAM ENGINEERING COLLEGE:: NANDYAL
(Approved by AICTE, New Delhi; Permanent Affiliated to JNTU-A, Anantapurum)
An ISO 9001:2015 Certified Institution,2(f) & 12(B) Recognition by UGC Act, 1956
NH-40, Nandyal-518501: Kurnool Dist. A.P.

IMPORTANCE OF HIGHER EDUCATION" BY VISU CONSULTANCY

Attendance sheet Date:30/03/2019

SNO	Regd no	Name of the student	Year	Branch	FN	AN
1	15X51A0201	KAKANURU AKHILA	2015	EEE	✓	✓
2	15X51A0202	MASULDAR ARSHIYA	2015	EEE	✓	✓
3	15X51A0203	ATTAR RAHIL	2015	EEE	✓	✓
4	15X51A0204	MANDA BHARGAVI	2015	EEE	✓	✓
5	15X51A0205	KAKANURI VENKATA CHAITANYA	2015	EEE	✓	✓
6	15X51A0206	THALLA VENKATA HARI KRISHNA	2015	EEE	✓	✓
7	15X51A0207	PANYAM HARSHAVARDHAN	2015	EEE	✓	✓
8	15X51A0208	KOTAPATI KRISHNA TEJASWI	2015	EEE	✓	✓
9	15X51A0210	TALLURI MOHAN	2015	EEE	✓	✓
10	15X51A0211	RANGA NARESH	2015	EEE	✓	✓
11	15X51A0212	SANDU NAVEEN KUMAR	2015	EEE	✓	✓
12	15X51A0213	HANCHATE NIKHILESWAR RAO	2015	EEE	✓	✓
13	15X51A0214	SHAIK NOOR HUSSAIN	2015	EEE	✓	✓
14	15X51A0215	TALARI PRATHAP	2015	EEE	✓	✓
15	15X51A0216	ANDALAM SAIRAM	2015	EEE	✓	✓
16	15X51A0217	EMME SALOMI	2015	EEE	✓	✓
17	15X51A0218	DUDEKULA SAZEED	2015	EEE	✓	✓
18	15X51A0219	SREEKANTAM SREEDHAR	2015	EEE	✓	✓
19	15X51A0220	MADIRE SREENIVASA REDDY	2015	EEE	✓	✓
20	15X51A0222	SIRIGIREDDY VASUDEVA REDDY	2015	EEE	✓	✓
21	16X55A0201	AKULA VENKATA PRASAD	2015	EEE	✓	✓
22	16X55A0202	MIDDE RAMUDU	2015	EEE	✓	✓
23	16X55A0204	SHAIK SHAHINSHA	2015	EEE	✓	✓
24	16X55A0205	SURA VENKATASREEDHAR KUMAR	2015	EEE	NR	
25	16X55A0206	KAT REDDY SUDHARSHAN REDDY	2015	EEE	✓	✓
26	14X51A0205	SANA MADHUSUDHAN	2015	EEE	✓	✓
27	14711A0256	B PRAVEEN KUMAR	2015	EEE	✓	✓

Program coordinator

PRINCIPAL
Santhiram Engineering College
Nandyal,Kurnool(Dt.),A.P

TPO

SANTHIRAM ENGINEERING COLLEGE:: NANDYAL

Approved by AICTE, New Delhi: Permanently Affiliated to JNTUA, Ananthapuramu.
An ISO 9001:2015 Certified Institution, 2(f) & 12(B) recognition by UGC Act, 1956.
NH-40, Nandyal – 518501 :: Kurnool Dist. A.P.

TRAINING AND PLACEMENT CELL

Letter Reference No: SREC/TPO/CIR/19-73 Date: 18-09-2019

CIRCULAR

All the students of SREC are here by informed that Training and placement cell is organizing Career Guidance programme on Awareness on **Stock broking** for MBA students on **20th September 2019**, at 10.AM in the college seminar hall. The resource person for this programme is **Sri K.Rajendraprasad**, Assistant Professor, Department of MBA, SREC. Those who are Interested Register your names with P.Padma Bai, Program Co-ordinator on or before 20th September 2019.

K.Kishore Naidu
Training and Placement officer

Copy to:

1.Principal
2.Notice Board,
3.All the hods ,
4.AO Office,

PRINCIPAL
Santhiram Engineering College
Nandyal,Kurnool(Dt.),A.P

ABOUT THE COLLEGE

Santhiram Engineering College (SREC) is sponsored by M/s Sri Shirdi Sai Educational Academy, Nandyal. SREC is established under the able guidance of Dr. M. Santhiramulu, Chairman in the year 2007 with a noble motto "Education for peace and progress". SREC is approved by AICTE, New Delhi: Recognized by UGC under 2(f) and 12(B): Permanently Affiliated to JNTUA, Anathapuramu: Certified to an ISO 9001:2015. The college is ranked as one of the Best Engineering Colleges of JNTUA Anantapuramu. SREC is situated on NH-40, 12 KM away from Nandyal, Kurnool Dist. Andhra Pradesh. It is a learning abode for 1600+ Students. The Campus is pollution free and its serene environment is ideally suited for academic activities. Our goal is to produce Engineers and Managers who can contribute to the progress of the Nation and the World through excellent Scientific, Technical Innovations and Research Activities.

Vision:

To Produce "Creators of Novel Technologies"

Mission

To be recognized nationally and internationally for delivering outstanding computer science education and conducting research of high distinction, both of value and relevance to

the communities we serve Producing quality graduates trained in the latest tools and technologies and striving to make India a world leader in software and hardware products and services. To achieve academic excellence in Computer Science Engineering by imparting in-depth knowledge among the students, facilitating research activities and cater to the ever-changing industrial demands and societal needs. We envision our students have excellent engineers not only in the field of science and technology but also in good citizenship and discipline our commitment lies in producing comprehensive knowledge seekers and human individuals, capable of building a strong and developed nation.

ABOUT THE PROGRAM

Career Guidance programme

"Awareness on Stock broking" was co-ordinated by : Ms.P.Padma Bai

This program was organised by department Training and Placement Cell.

Name of the resource person: K.RajendraPrasad (Dept of M.B.A), Assistant Professor, SREC

VENUE : Seminar Hall DATE: 20 SEP 2019

Registration details:

There is no FEE for Registration.

Contact Details:

tpo@srecnandyal.edu.in

Important Dates:

Awareness Session on: 20 SEP 2019

visit us

www.srecnandyal.edu.in

PRINCIPAL
Santhiram Engineering College
Nandyal,Kurnool(Dt.),A.P

SANTHIRAM ENGINEERING COLLEGE NANDYAL

Approved by AICTE,Newdelhi:Permanently Affiliated to JNTUA,Anenthapuramu .
An ISO 9001:2008,Certified Institution,2(f) & 12(B) recognition by under UGC Act 1956.
NH-18,Nandyal-518501,Kurnool-dist,A.P

CAREER GUIDANCE PROGRAM ON AWARENESS ON STOCK BROKING

ORGANIZED BY
OFFICE OF THE TRAINING AND PLACEMENT , SREC,NANDYAL

SANTHIRAM ENGINEERING COLLEGE:: NANDYAL

Approved by AICTE, New Delhi: Permanently Affiliated to JNTUA, Ananthapuramu.
An ISO 9001:2015 Certified Institution, 2(f) & 12(B) recognition by UGC Act, 1956.
NH-40, Nandyal – 518501 :: Kurnool Dist. A.P.

OFFICE OF TRAINING AND PLACEMENT

Students Attendance Form

Date: 20-09-2019

Career Guidance programme: Awareness on Stock broking

S.NO	REG NO	NAME OF THE STUDENT	Session-I	Session-II
1	19X51E0001	SHAIK AKBAR BASHA	✓	✓
2	19X51E0002	BANDI AMANI	✓	✓
3	19X51E0003	ADDAGALLA ANUSHA	✓	✓
4	19X51E0004	BUGGAGARI ANUSHA	✓	✓
5	19X51E0005	YARRAGUNTLA ASHOK	✓	✓
6	19X51E0006	ALLU BHARGAVI	✓	✓
7	19X51E0007	PACHARLA BHASKAR	✓	✓
8	19X51E0008	GAVVALA CHANDRA SEKHAR	✓	✓
9	19X51E0009	SAMEDAPOGU DEEPTHI	✓	✓
10	19X51E0010	GOLLA DIBBARAJU	✓	✓
11	19X51E0011	BATTULU DIVYA VANI	✓	✓
12	19X51E0012	HALDI HAJIBASHA	✓	✓
13	19X51E0013	PUNUGUPATI HARSHA VARDHAN	✓	✓
14	19X51E0014	BOMMIREDDY HARSHAVARDHAN REDDY	✓	✓
15	19X51E0015	GUNIPATI HARSHAVARDHANA REDDY	✓	✓
16	19X51E0016	SEGIREDDY HARSHITHA	✓	✓
17	19X51E0017	MEDA HINDU	✓	✓
18	19X51E0018	SHAIK IMRAN BASHA	✓	✓
19	19X51E0019	KOTTAPALLI BRAMHAIAH	✓	✓
20	19X51E0020	KULLE JYOTHIRMAI	✓	✓
21	19X51E0021	DUDEKULA KASIM VALI	✓	✓

22	19X51E0022	SHAIK KHAJA VALI	✓	✓
23	19X51E0024	MALLEM LAVANYA	✓	✓
24	19X51E0025	NALLABOTULA MADHU BABU	✓	✓
25	19X51E0026	YEGGONI MADHU KRISHNA	✓	✓
26	19X51E0027	SANNALA MALLESWARI	✓	✓
27	19X51E0028	DUDEKULA MASTHAN VALI	✓	✓
28	19X51E0029	PONNAPATI MEENA KUMARI	✓	✓
29	19X51E0030	MEDICHARLA NAGA SESIREKHA	✓	✓
30	19X51E0031	CHOUTAPALLI PAMULETI	✓	✓
31	19X51E0032	PASAPULETI PRIYANKA	✓	✓
32	19X51E0033	BANNURU RAJESH KUMAR	✓	✓
33	19X51E0034	ANNAEM RENUKA	✓	✓
34	19X51E0035	BASIREDDY RUPENDRA REDDY	✓	✓
35	19X51E0036	POTLADURTHY SAIUDAYKIRAN	✓	✓
36	19X51E0037	SHAIK SHAREEF	✓	✓
37	19X51E0038	SUGREEVA SOUMYA	✓	✓
38	19X51E0039	THURPANATIGANDUMEKALA NAGA SOWJANYA	✓	✓
39	19X51E0040	KALUGONDLA SREEKANTH	✓	✓
40	19X51E0041	NAGARURU SREEKANTH	✓	✓
41	19X51E0043	VALLEPU SREELEKHA	✓	✓
42	19X51E0044	THAGULLA SRINIVASULU	✓	✓
43	19X51E0046	CHALLA SUBBA REDDY	✓	✓
44	19X51E0047	MANNEKUNTA SUDHA	✓	✓
45	19X51E0048	GANGINENI SUDHAKAR	✓	✓
46	19X51E0049	BHUMA SUKANYA	✓	✓
47	19X51E0050	NICHANAMETLA SUMA SAI TEJA	✓	✓
48	19X51E0051	MALLELA SUNKI REDDY	✓	✓
49	19X51E0052	PANDUGALA SUPRIYA	✓	✓
50	19X51E0053	MALE SURENDRA BABU	✓	✓

51	19X51E0054	PIRANGI SURYA VAMSI	✓	✓
52	19X51E0055	DONTU UMA MAHESWARI	✓	✓
53	19X51E0056	AREPALLI UMADEVI	✓	✓
54	19X51E0057	SHAIK MOHAMMAD UMAR FAROOQ	✓	✓
55	19X51E0058	VADDEMAN VAMSHI	✓	✓
56	19X51E0059	BOLLAVARAM VENKATESWARA REDDY	✓	✓
57	19X51E0060	CHAKALI VIJAYA	✓	✓
58	19X51E0061	THUPPADA VINEETHA	✓	✓
59	19X51E0062	BHUMA YAMINI REDDY	✓	✓
60	18X51E0001	ANUSHA BOMMANA	✓	✓
61	18X51E0002	ASHOKREDDY VALLAPUREDDY	✓	✓
62	18X51E0003	AYESHA SYED	✓	✓
63	18X51E0004	BALAKHASIM DUDEKULA	✓	✓
64	18X51E0005	BEULAH RANI KOMERA	✓	✓
65	18X51E0006	CHANDRASEKHAR MANCHALA	✓	✓
66	18X51E0007	DADA VALI GAJULA	✓	✓
67	18X51E0008	DADAVALI PEDDINTI	✓	✓
68	18X51E0009	DEVI PRIYA BHUMA	✓	✓
69	18X51E0010	FARIYA FIRDOS KHAJI	✓	✓
70	18X51E0011	FAROOQ SHEIKH	✓	✓
71	18X51E0013	HARITHA REGATI	✓	✓
72	18X51E0014	HEMA GUNDI	✓	✓
73	18X51E0015	HEMALATHA KURUPATI	✓	✓
74	18X51E0016	INDUJA GOLLA	✓	✓
75	18X51E0017	JAKIR SHAIK	✓	✓
76	18X51E0018	JAYASREE KOTLA	✓	✓
77	18X51E0019	JYOTHSNA CHAKALI	✓	✓
78	18X51E0020	KARTHEEKA LAKSHMI KHAJI	✓	✓

79	18X51E0021	KOVIDA ALLA	✓	✓
80	18X51E0022	LAVANYA SEIPURI	✓	✓
81	18X51E0023	LOKESHWARA RAO DHAYAPULLE	✓	✓
82	18X51E0024	MAHAMMAD SALEEM DODIUM	✓	✓
83	18X51E0025	MAHESWARA REDDY BIJJAM	✓	+
84	18X51E0026	MANJULA T	✓	✓
85	18X51E0027	MANOHAR KOTTAM	✓	✓
86	18X51E0028	MAZHAR MULLA	✓	✓
87	18X51E0029	NABIMALIK SHAIK	✓	✓
88	18X51E0030	NAGABABU KANDAKULA	✓	✓
89	18X51E0031	NARAYANA PALLAPU	✓	✓
90	18X51E0032	NIKHITHA R	✓	+
91	18X51E0033	PARAMESWARI YEDDULA	✓	✓
92	18X51E0034	POOJITHA PALAGULLA	✓	✓
93	18X51E0035	PRIYANKA ANNEM	✓	✓
94	18X51E0036	RIYAZ SYED	✓	✓
95	18X51E0037	RUKSANA KHATUN PATAN	✓	✓
96	18X51E0039	SIVA SHANKAR REDDY KAMBALAPALLE	✓	✓
97	18X51E0040	SUMALATHA SEELLA	✓	✓
98	18X51E0041	SURENDRA REDDY ANDE	✓	✓
99	18X51E0042	SURESH YERRAGUDI	✓	✓
100	18X51E0043	THANUJA SIVAPURAM VENKATA SUBBA RAMA	✓	✓
101	18X51E0044	THIMMA REDDY YEDAMAKANT	✓	✓
102	18X51E0045	YOUNIS SHAIK	✓	✓
103	18X51E0046	BHAVANI PENUGUNURI	✓	✓
104	18X51E0047	CHANDRA SEKHARA REDDY BYREDDY	✓	✓
105	18X51E0048	GOUSUDDIN KATIKE	✓	✓

106	18X51E0049	GURRAPPA MAALE	✓	✓
107	18X51E0050	HEMANTH BHAVANASHI	✓	✓
108	18X51E0051	LAVANYA YELLAMPALLE	✓	✓
109	18X51E0052	MADHU KOYYAGURU	✓	✓
110	18X51E0054	MAHESH MANDLA	✓	✓
111	18X51E0055	MANJULA ARAVITI	✓	+
112	18X51E0056	MANOJ KAMMARI	✓	✓
113	18X51E0057	MARY LODDPALLY	✓	✓
114	18X51E0058	MOHAMMED AL SHAIKI	✓	✓
115	18X51E0059	MOHAMMED ILIAS SHAIK	✓	✓
116	18X51E0060	MURTUJA SYED	✓	✓
117	18X51E0061	NAGA BHUPAL PALLAPU	✓	✓
118	18X51E0062	NAGENDRA KUMAR BASSAPURAM	✓	✓
119	18X51E0063	RAFI DUDEKULA	✓	+
120	18X51E0064	RAGHU REKHA PAYASAM	✓	✓
121	18X51E0066	RAMASUBBAIAH MATTA	✓	✓
122	18X51E0067	RANI BUDAMAKAYALA	✓	✓
123	18X51E0068	RESHMA DUDEKULA	✓	✓
124	18X51E0069	RUBEYA SHAIK	✓	✓
125	18X51E0070	SARVESWARA REDDY MORAREDDY	✓	✓
126	18X51E0071	SHAIKSHA VALI SHAIK	✓	✓
127	18X51E0072	SHARMILA SHAIK	✓	✓
128	18X51E0073	SREEKANTH PUTTA	✓	✓
129	18X51E0074	SREERAM KUMAR KOMAROLU	✓	✓
130	18X51E0075	SUBBARAYUDU GADWALA	✓	✓
131	18X51E0076	SUBBAREDDY KAMIREDDY	✓	✓
132	18X51E0077	SULOCHANA PONNAPATI*	✓	✓
133	18X51E0078	SUPRAJA A	✓	✓
134	18X51E0079	SUSMITHA TATHIREDDY	✓	✓

135	18X51E0080	SWARNALATHA GADWALA	✓	✓
136	18X51E0081	SWETHA KATARKONDA	✓	✓
137	18X51E0082	SYAMPRASAD SANDRA	✓	✓
138	18X51E0084	VINAYA POLLAPATI	✓	✓
139	18X51E0086	YELLA REDDY ROKKAM	✓	✓
140	17X51E0071	M SALMAN	✓	✓

P. Padma Rao
Signature of the co-ordinator

TPO

PRINCIPAL
Santhiram Engineering College
Nandyal,Kurnool(Dt.),A.P

SANTHIRAM ENGINEERING COLLEGE:: NANDYAL

(Approved by AICTE, New Delhi; : Permanently Affiliated to JNT University, Anantapuramu)
An ISO 9001:2015 Certified Institution.2(f) & 12(B) Recognition by UGC Act. 1956
NH-40, Nandyal-518501: Kurnool Dist. A.P.

Department of Electrical & Electronics Engineering

Lr.No.: SREC/EEE/SP/Cir/2019-20/04 Date:24-09-2019

CIRCULAR

All the II, III & IV B.Tech students of EEE Department are hereby informed that one day Awareness program on **"Job Orientation & Higher Education for Electrical Engineers"** is planned to conduct on 27th September 2019. Mr.M.Siva sankar, Asst.Professor, Department of EEE, SREC, Nandyal will address to all the students. Hence, all are advised to make use of this opportunity without fail.

HEEED

Copy to:

1. Principal
2. All the HODs
3. Notice Boards

PRINCIPAL
Santhiram Engineering College
Nandyal,Kurnool(Dt.),A.P

SANTHIRAM ENGINEERING COLLEGE::NANDYAL

Approved by AICTE, New Delhi; : Permanently Affiliated to JNT University, Anantapuramu,
An ISO 9001:2015 Certified Institution
Recognized under 2 (f) & 12 (B) of the UGC ACT, 1956.

A One Day Awareness Program
on
"JOB ORIENTATION & HIGHER EDUCATION FOR ELECTRICAL ENGINEERS"

ORGANIZED BY

DEPARTMENT OF ELECTRICAL & ELECTRONICS ENGINEERING

IN ASSOCIATION WITH "THE INSTITUTION OF ENGINEERS (IE) STUDENTS CHAPTER-518"

DATE OF PROGRAMME

27th September 2019

RESOURCE PERSON:

Mr.M.Sivasankar,

Asst.Professor,Department of EEE,SREC,Nandyal.

CONTACT

Program Coordinator:
Mr.S.Seetharamudu
Asst. Professor
Mobile No: 7660002646

E-MailId:s.ramudu@gmail.com

PROGRAMME THEME

Job orientation refers to services and activities intended to assist individuals of any age and at any point throughout their lives to make educational, training and occupational choices and to manage their careers. Our life will be thinkable without the use of Electrical Energy. Future prospects of EEE graduates are wide and bright. Electrical and Electronics Engineering can work in various fields as Power Engineering, Instrumentation Engineering etc.EEE students find placements fairly easily because most employers search for fresh minds with good training. They are glad to get young people they can mould to their own specific needs and turn them into experts. This is also the reason why Electrical and Electronics engineers are the most valued on the job market. After completing B.Tech, students have scope in both public and private sectors like NHPC, NTPC, APPSC, UPSC, IES, BEL, BHEL, NALCO etc.

Higher education opportunities to pursue if you are interested in specialization and research and can opt for Masters Programme in IIT's and NIT's (ME, MS, M.Tech) and there after pursue PhD. Those who wish to pursue higher education after a B.Tech in EEE one has have to clear the competitive examinations like GATE. B.Tech graduates in Electrical and Electronics has the options to choose various specializations in the Masters Programme such as Power Electronics, VLSI Design, Control and Instrumentation, Renewable Energy Technologies etc.

REGISTATION DETAILS

- No Registration Fee
- No.of Participants are limited to 200 only
- Last date for Registration:26-09-2019
- Program date:27-09-2019

REGISTATION FORM

- Name :
- Branch :
- College :
- Address for Correspondence:
- Contact Phone No:
- E-mail:

Signature of the candidate

HOW TO REACH US:

The college is located at Panyam on NH-40 between Kurnool –Kadapa road (60 KMs from Kurnool, 120 KMs from Kadapa). From Nandyal Railway Station it is just 14KMs and from Busstation it is just 15KMs away.

INSTRUCTION TO PARTICIPANTS:

- Students pursuing B.E./B.Techare eligible for participation.
- Participation certificate will be provided.
- Snacks & Tea are provided on both sessions (Morning & Afternoon)

PRINCIPAL
Santhiram Engineering College
Nandyal,Kurnool(Dt.),A.P

SANTHIRAM ENGINEERING COLLEGE :: NANDYAL

Approved by AICTE, New Delhi; : Permanently Affiliated to JNT University, Anantapuramu,
An ISO 9001:2015 Certified Institution,
Recognized under 2 (f) & 12 (B) of the UGC ACT, 1956.

A One Day Awareness Program on "Job Orientation & Higher Education for Electrical Engineers"

STUDENT ATTENDANCE FORM Date : 27-09-2019

S.NO.	REG.NO.	NAME OF THE PARTICIPANT	COLLEGE	YEAR/ SEM	FN	AN
1	18X51A0201	BARIGELA SURESH KUMAR	SREC	II-I	✓	✓
2	18X51A0202	BATTU SHARON ROJA	SREC	II-I	✓	✓
3	18X51A0203	BEGARI CHINNA CHENNAMMA	SREC	II-I	✓	✓
4	18X51A0205	CHINTAKUNTA KHAJA HUSSAIN BASHA	SREC	II-I	✓	✓
5	18X51A0206	DUDEKULA SABINA BEE	SREC	II-I	✓	✓
6	18X51A0207	KATHEEB ASMA	SREC	II-I	✓	✓
7	18X51A0208	KOGILA DIVYA	SREC	II-I	✓	✓
8	18X51A0209	KOPPULA SURYA VENKATA ROHITH	SREC	II-I	✓	✓
9	18X51A0211	MAGHAM TEJASWI	SREC	II-I	✓	✓
10	18X51A0212	MUDIYAM NAVEEN	SREC	II-I	✓	✓
11	18X51A0213	MUNI RANGANNA	SREC	II-I	✓	✓
12	18X51A0214	PERUMALLA HEPSEE HAVEELA	SREC	II-I	✓	✓
13	18X51A0215	PETA SHAIK ALMAS BEGUM	SREC	II-I	✓	✓
14	18X51A0216	POOJARI SUPRAJA	SREC	II-I	✓	✓
15	18X51A0217	RAMAVATH HARIKA BAI	SREC	II-I	✓	✓
16	18X51A0218	SANA PRASANNA	SREC	II-I	✓	✓
17	18X51A0219	SHAIK ARIF BASHA	SREC	II-I	✓	✓
18	18X51A0220	SHAIK SABEENA	SREC	II-I	✓	✓
19	18X51A0221	SYED BABA VALI	SREC	II-I	✓	✓
20	18X51A0222	THOKA SIREESHA	SREC	II-I	✓	✓
21	18X51A0224	VORRA LAKSHMIKALA	SREC	II-I	✓	✓
22	19X55A0201	BOYA VEERESH	SREC	II-I	✓	✓
23	19X55A0202	CHAGANTI GANGADHAR REDDY	SREC	II-I	✓	✓
24	19X55A0203	CHAKALI BALA PULLAIAH	SREC	II-I	✓	✓
25	19X55A0204	CHOWDARI MANOJ	SREC	II-I	✓	✓
26	19X55A0205	DUDEKULA MAHAMMAD ARIF	SREC	II-I	✓	✓
27	19X55A0206	DURGAM SREENATH	SREC	II-I	✓	✓
28	19X55A0207	EDIGA VASAVI	SREC	II-I	✓	+
29	19X55A0208	GAJJALA TILAK KUMAR	SREC	II-I	✓	✓
30	19X55A0209	GAJULA ANWAR	SREC	II-I	✓	✓
31	19X55A0210	GORIGE HARIKRISHNA	SREC	II-I	✓	✓
32	19X55A0211	K YUGANDHAR	SREC	II-I	✓	✓
33	19X55A0212	KATAMREDDY VISHNU PRIYA	SREC	II-I	✓	✓
34	19X55A0213	KEDAM PAVAN KUMAR	SREC	II-I	✓	✓
35	19X55A0214	KORNAPALLI CHANDRA SEKHAR GOUD	SREC	II-I	✓	✓
36	19X55A0215	KUNCHEMADANA RAMAKRISHNA REDDY	SREC	II-I	✓	✓
37	19X55A0216	MANGALI RANGASWAMY	SREC	II-I	✓	✓
38	19X55A0217	NARALA MAHESWARI	SREC	II-I	✓	✓
39	19X55A0218	PALLE NAGAMANI	SREC	II-I	✓	✓

87	18X55A0214	KALUVA MAHESH	SREC	III-I		
88	18X55A0215	KAMMARI HEMANTHACHARI	SREC	III-I		
89	18X55A0216	KOILKUNTLA VASAVI BAI	SREC	III-I		
90	18X55A0217	KOPPARAPU NARASIMHA GUPTA	SREC	III-I	← NR →	
91	18X55A0218	KURUVA JAYAKRISHNA	SREC	III-I		
92	18X55A0219	MALLEPULA SANTHOSH KUMAR	SREC	III-I		
93	18X55A0220	MANGALI VEERA NAGA MALLESH	SREC	III-I		
94	18X55A0221	MEESARAGANDA HARSHAVARDHANRAJU	SREC	III-I		
95	18X55A0222	MEKALA GAYATHRI	SREC	III-I		
96	18X55A0223	PUCHA NAGA VEERA BHEEMA REDDY	SREC	III-I		
97	18X55A0224	SHAIK ABID HUSSAIN	SREC	III-I		
98	18X55A0225	SHAIK AMATULLAH TASNEEM	SREC	III-I		
99	18X55A0226	SHAIK JAFFAR SADIQ	SREC	III-I		
100	18X55A0227	SHAIK KARIMOON	SREC	III-I		
101	18X55A0228	SHAIK MUSHARAF BASHA	SREC	III-I		
102	18X55A0229	SHAIK YASMEEN	SREC	III-I		
103	18X55A0230	VADLA PRASHANTH KUMAR	SREC	III-I		
104	18X55A0231	VELPULA RAMANJANEYULU	SREC	III-I	← NR →	
105	18X55A0232	YERRABOLU CHARAN KUMAR	SREC	III-I		
106	18X55A0233	THONDAMALLA VENKATESWARLU	SREC	III-I		
107	16X51A0201	ARUNA.K	SREC	IV-I		
108	16X51A0202	HIMA BINDU.Y	SREC	IV-I		
109	16X51A0203	KRISHNA TEJA.P	SREC	IV-I		
110	16X51A0204	MADHAVA REDDY.A	SREC	IV-I		
111	16X51A0205	MANASA VEENA.V	SREC	IV-I		
112	16X51A0207	PAWAN KUMAR.R.V	SREC	IV-I		
113	16X51A0208	RAGHUNATH.K	SREC	IV-I		
114	16X51A0209	RAGHURAM.P	SREC	IV-I		X
115	16X51A0210	VENUGOPAL.C	SREC	IV-I		
116	17X55A0201	B.S.AMARNATH	SREC	IV-I		
117	17X55A0202	B.MADHAN MOHAN REDDY	SREC	IV-I		
118	17X55A0203	B.MADHUSUDHAN	SREC	IV-I		
119	17X55A0204	C.SREEKANTH	SREC	IV-I		
120	17X55A0205	C.PAMULETI	SREC	IV-I		
121	17X55A0206	C.CHANDHANA	SREC	IV-I		
122	17X55A0207	C.THARANATH	SREC	IV-I		
123	17X55A0208	G.MURALI KRUSHNA	SREC	IV-I		
124	17X55A0210	K.MANJUNATH KUMAR	SREC	IV-I		
125	17X55A0211	K.KAVYA	SREC	IV-I		
126	17X55A0212	K.VIJAY KUMAR	SREC	IV-I		
127	17X55A0213	M.KRANTHI KUMAR	SREC	IV-I		
128	17X55A0214	M.MAHENDRA	SREC	IV-I		
129	17X55A0217	N.RAJA	SREC	IV-I		
130	17X55A0218	N.MANASA BAI	SREC	IV-I		
131	17X55A0219	S.APSAR	SREC	IV-I		
132	17X55A0220	S.KADHAR BASHA	SREC	IV-I		
133	17X55A0221	V.SREENIVASULU	SREC	IV-I		

PRINCIPAL
Santhiram Engineering College
Nandyal,Kurnool(Dt.),A.P

SANTHIRAM ENGINEERING COLLEGE:: NANDYAL

(Approved by AICTE, New Delhi; Permanent Affiliated to JNTUA, Anantapuramu)
An ISO 9001:2015 Certified Institution,2(f) & 12(B) Recognition by UGC Act, 1956
NH-40, Nandyal-518501: Kurnool Dist. A.P.

DEPARTMENT OF COMPUTER SCIENCE & ENGINEERING

Lr. No./SREC/CSE/CAREER/2019-20/01-01 **Dt: 1.10.2019**

CIRCULAR

All the I,II,III & IV B. Tech Students of CSE are hereby informed that, the Dept of CSE is organizing a One Day career guidance Awareness program on **"HOW TO EVOKE PROFESSIONAL CAREER** "on 03rd OCT 2019.**Mr.Vijay Kumar,Asst. Program Manager of Academy Sports center, A.P** will be addressing to all the students on that day. Hence, all the students are advised to make use of this opportunity. For more information contact the program coordinator Dr.S.Md.Farooq, Assistant professor, Dept. of CSE.

HOD

Copy to:

Principal ,

Notice Boards

PRINCIPAL
Santhiram Engineering College
Nandyal,Kurnool(Dt.),A.P

About College:

Santhiram Engineering College (SREC) is sponsored by M/s Sri Shirdi Sai Educational Academy, Nandyal. SREC is established under the able guidance of Dr. M. Santhiramudu, Chairman in the year 2007 with a noble motto "Education for peace and progress". SREC is approved by AICTE, New Delhi; Recognized by UGC under 2(f) and 12 (B); Permanently Affiliated to JNTUA, Anathapuramu; Certified to an ISO 9001:2015. The college is ranked as one of the Best Engineering Colleges of JNTUA, Ananthapuramu. SREC is situated on NH-40, 12 KM away from Nandyal, Kurnool Dist, Andhra Pradesh. It is a learning abode for 1600+ Students. The Campus is pollution free and its serene environment is ideally suited for academic activities. Our goal is to produce Engineers and Managers who can contribute to the progress of the Nation and the World through excellent Scientific, Technical Innovations and Research Activities.

Vision:

To Produce "Creators of Novel Technologies"

Mission

Producing quality graduates trained in the latest tools and technologies and striving to make India a world leader in software and hardware products and services. To achieve academic excellence in Computer Science Engineering by imparting in-depth knowledge among the students, facilitating research activities and cater to the ever- changing industrial demands and societal needs. We envision our students have excellent engineers not only in the field of science and technology but also in good citizenship and discipline. Our commitment lies in producing comprehensive knowledge seekers and human individuals capable of building a strong and developed nation. To be recognized nationally and internationally for delivering outstanding computer science education and conducting research of high distinction, both of value and relevance to the communities we serve.

About the program:

Career Guidance Awareness Program on "HOW TO EVOKE PROFICINAL CAREER" was co-ordinated by : Dr.S.Md.Farooq. This program was organised by department of computer science and engineering.

Name of the resource person:

MrVijay Kumar,Asst.
Program Manager of Academy
Sports center, A.P

VENUE : Seminar hall

DATE :03rd SEP 2019

Registration details:

There is no FEE for Registration.

Contact Details:

farooq.cse@srecnandyal.edu.in
hod.cse@srecnandyal.edu.in

Important Dates:

Awareness Session on:
03rd SEP 2019

PRINCIPAL
Santhiram Engineering College
Nandyal,Kurnool(Dt.),A.P

SANTHIRAM ENGINEERING COLLEGE NANDYAL

(Approved by AICTE, New Delhi; Permanently Affiliated to JNTUA, AnantapuraMu)
An ISO 9001:2008 Certified Institution, 2(f) & 12(B) recognition by UGC Act, 1956
NH-18, Nandyal-518501:: Kurnool Dist. A.P

CAREER GUIDANCE AWARENESS PROGRAM ON HOW TO EVOKE PROFICINAL CAREER

cisco

DATE :3rd SEP 2019

ORGANIZED BY:
COMPUTER SCIENCE & ENGINEERING

For more details:
hod.cse@srecnandyal.edu.in
contact no.: 9701429254
9885424311

PROGRAM SCHEDULE:

Session Time-Content

- 09:30AM-10:15AM-Inauguration
- 10:15 AM -11:45 PM What is professionals career
- 11:45AM–12:00 Tea break
- 12:00 PM – 01:30 PM It Impact on Engineering Students
- 01:30 PM – 02:30 PM Lunch Break
- 02:30 PM– 04:00PM Changes to evoke professionals career
- 04:00PM –04:30PM Discussions &Closing ceremony

RESOURCE PERSON



Mr.VijayKumar

Name:Mr.Vijay kumar.

Designation:

Asst. Program Manager

Department:

Academy Sports center, A.P.

- ✓ Mr.Vijay Kumar is a perfect example of leader who leads by example. He was my lead for 3 years.
- ✓ He has this never say die spirit of learning,working and driving people. He has abundance amount of patience.Technically very strong.
- ✓ He is also much focused and extremely hard working.
- ✓ No matter what he does, he makes sure that is done with 100 % dedication

PRINCIPAL
Santhiram Engineering College
Nandyal, Kurnool (Dt.) A.P.

Organizing committee

CHIEF PATARON:

Dr.M.Santhiramudu

Chairman of SREC.

PATRON:

Dr. M.V.SUBRAMANYAM

Principal of SREC.

ORGANIZING SECREATARY:

Mr.J .David Sukeerthi Kumar,

HOD of CSE.

CO-ORDINATOR:

Dr.S.Md.Farooq

STUDENT COORDINATOR

B.Sunayana

M.Susmitha

M.Lokeshwar reddy

SANTHIRAM ENGINEERING COLLEGE::NANDYAL

(Approved by AICTE, New Delhi; Permanently Affiliated to JNTUA, Anantapuramu)
An ISO 9001:2015 Certified Institution, 2(f) & 12(B) recognition by UGC Act, 1956
NH-40, Nandyal-518501, Kurnool Dist, A.P

CAREER GUIDENCE AWARENESS PROGRAM

Hosting Department: Computer Science & Engineering	
Name of the resource person:Mr.Vijay Kumar, Asst. Program Manager,Academy Sports center, A.P.	
Name of the program : HOW TO EVOKE PROFESSIONAL CAREER	
VENUE : Seminar hall	DATE :03rd OCT 2019

CAREER GUIDENCE AWAERNESS PROGRAM ATTENDENCE

S.No	Regd Number	Name of the participant	DEPT	SESSION - FN	SESSION- AN
1	18X51A0501	AMBATI SUSHMA	CSE	✓	✓
2	18X51A0502	AVULA VENKATESH	CSE	✓	✓
3	18X51A0503	AYTA INDU MEGHANA	CSE	✓	✓
4	18X51A0504	BACHUPATI DHANALAKSHMI	CSE	✓	✓
5	18X51A0505	BATHULA KAVYA	CSE	✓	✓
6	18X51A0506	BHASYAM ARJUN GOUD	CSE	✓	✓
7	18X51A0507	BIJJAM LAKSHMI DEEPIKA	CSE	✓	✓
8	18X51A0508	BOJJAM UMAMAHESWARI	CSE	✓	✓
9	18X51A0509	BOLLAVARAM VINAY KUMAR	CSE	✓	✓
10	18X51A0510	BOMMI REDDY MANJULA DEVI	CSE	✓	✓
11	18X51A0511	BOREDDY SAI SAHITI	CSE	✓	✓
12	18X51A0512	BURUGULA SAI SREE	CSE	✓	✓
13	18X51A0513	CHALLA PRANAVI	CSE	✓	✓
14	18X51A0514	CHAVVA SINDHU	CSE	✓	✓
15	18X51A0515	CHEDULA GANESH	CSE	✓	✓
16	18X51A0516	CITTEM REDDY PAVAN KUMAR REDDY	CSE	✓	✓
17	18X51A0517	CHITYALA SAI DEEPIKA	CSE	✓	✓
18	18X51A0518	CHOLAVETI MOUNIKA	CSE	✓	✓
19	18X51A0519	D IMAMVALI	CSE	✓	✓
20	18X51A0520	D MANEESHA	CSE	✓	✓
21	18X51A0521	DASARI NAVYA LAKSHMI RANGAIAH	CSE	✓	✓
22	18X51A0522	DEGALA SHAIK THOUSIF BASHA	CSE	✓	✓
23	18X51A0523	DOLLU YASHASWINI	CSE	✓	✓
24	18X51A0524	DORNIPADU SHAIK SAROOK BASHA	CSE	✓	✓
25	18X51A0525	DUDEKULA CHINNA MOULALI	CSE	✓	✓

26	18X51A0526	DUDEKULA RAFI	CSE	✓	✓
27	18X51A0527	DUTTALA VANITHA	CSE	✓	✓
28	18X51A0528	DWARAM YASWANTH REDDY	CSE	✓	✓
29	18X51A0529	VENKATA KALYAN GOUD EDIGA	CSE	✓	✓
30	18X51A0530	EDA SAI SANTHOSHINI	CSE	✓	✓
31	18X51A0531	ERAGAMREDDY BHAGYALAKSHMI	CSE	✓	✓
32	18X51A0532	ESKALA SUNIL KUMAR	CSE	✓	✓
33	18X51A0533	GANACHARI AJAY	CSE	✓	✓
34	18X51A0534	GANDA PRAVALLIKA	CSE	✓	✓
35	18X51A0535	GANDAVARAPU VINEELA	CSE	✓	✓
36	18X51A0536	GANDLA SAI BHARGAV	CSE	✓	✓
37	18X51A0538	GANGAVARAM MOUNIKA	CSE	✓	✓
38	18X51A0539	GANJIKUNTA SAINATH	CSE	✓	✓
39	18X51A0540	GANTA VANI	CSE	✓	✓
40	18X51A0541	GOGADI SUSHMA CHOWDARY	CSE	✓	✓
41	18X51A0542	GOLLAMANDALA HYMAANJALI	CSE	✓	✓
42	18X51A0543	GURUNATH REDDY POLU	CSE	✓	✓
43	18X51A0544	JANGAM SANTOSH	CSE	✓	✓
44	18X51A0545	JANUPALA SRAVANI	CSE	NR	NR
45	18X51A0546	JARUGU JYOSHNA DEVI	CSE	✓	✓
46	18X51A0547	JINKA SRISAI DINESH	CSE	✓	✓
47	18X51A0548	JUTURU VENKATA MADHU PRADEEPGOUD	CSE	✓	✓
48	18X51A0549	KAMBALA DHARMESH	CSE	✓	✓
49	18X51A0550	KAMIREDDY DHANALAKSHMI	CSE	✓	✓
50	18X51A0551	KARREDDHULA RAJA SEKHAR	CSE	✓	✓
51	18X51A0552	KATASANI SWATHI	CSE	✓	✓
52	18X51A0553	KATHA MANEESHA	CSE	✓	✓
53	18X51A0554	KATTI MADHU MOHAN	CSE	✓	✓
54	18X51A0555	KOKULA SIVAJYOTHI	CSE	✓	✓
55	18X51A0556	KOLA PEDDA SWETHA	CSE	✓	✓
56	18X51A0557	KOPPERLA KALYANI	CSE	✓	✓
57	18X51A0558	KOTTAPETA SAI PAVAN	CSE	✓	✓
58	18X51A0559	KOVELA ANANTHAIAH	CSE	✓	✓
59	18X51A0560	LAGISETTY NAGAMANI SWATHI	CSE	✓	✓
60	18X51A0561	LOKESWAR REDDY MANDA	CSE	✓	✓
61	18X51A0562	MALISETTY SUSMITHA	CSE	✓	✓
62	18X51A0563	MALLU NIKHITHA	CSE	✓	✓
63	18X51A0564	MALLU SAMYUKTHA	CSE	✓	✗
64	18X51A0565	MANGALI VENKATA SUNIL	CSE	✓	✓
65	18X51A0566	MEKALA RADHAMMA	CSE	✓	✓
66	18X51A0567	METIKELA HARSHITHA	CSE	✓	✓
67	18X51A0568	MOGILIPALLI SRAVANI	CSE	✓	✓
68	18X51A0569	MUKKAMALLA NAGA PADMAVATHI	CSE	✓	✓
69	18X51A0570	MULLA ABDUL SAMAD	CSE	✓	✓

70	18X51A0571	MUTTALURU CHANDRAKALA	CSE	✓	✓
71	18X51A0572	NALLAGATLA KARTHIK KUMAR	CSE	✓	✓
72	18X51A0573	NARU VENKATA SUPRAJA	CSE	✓	✓
73	18X51A0574	PANYAM SUGUNA REDDY	CSE	✓	✓
74	18X51A0575	PASULA SAHITHI	CSE	✓	✓
75	18X51A0576	PERURI REMANTH REDDY	CSE	✓	✓
76	18X51A0577	PESALA GURU MAHESWAR REDDY	CSE	✓	✓
77	18X51A0578	POLAKATI VENKATESHWARLU	CSE	✓	✓
78	18X51A0579	POTHINENI PRATHYUSHA	CSE	✓	✓
79	18X51A0580	PUDIPATLA SAI LAKSHMI NARASIMHA RAKESH	CSE	✓	✓
80	18X51A0581	RAJULA SREE ANUSHA	CSE	✓	✓
81	18X51A0582	RAMISETTY PAVANI	CSE	✓	✓
82	18X51A0583	REDDYJALIREDDYGARI MALLESWARI DEVI	CSE	✓	✓
83	18X51A0584	SURA NAGAMANOJ KUMAR	CSE	✓	✓
84	18X51A0585	SALAKAPURAM VENKATA RAMANA	CSE	✓	✓
85	18X51A0586	SANDE GANESH BABU	CSE	✓	✓
86	18X51A0587	SANKATI SRUJANA	CSE	✓	✓
87	18X51A0588	SEELA SRAVANTHI	CSE	✓	✓
88	18X51A0589	SEELAM JAYASREE	CSE	✓	✓
89	18X51A0590	SHAIK ALIBASHA	CSE	✓	✓
90	18X51A0591	SHAIK AYEESHA	CSE	✓	✓
91	18X51A0592	SHAIK JAMAL BASHA	CSE	✓	✓
92	18X51A0593	SHAIK MEKALA NAZIYA	CSE	✓	✓
93	18X51A0594	SHAIK MIDDE ABID ANUS	CSE	✓	✓
94	18X51A0595	SHAIK MUZAMIL	CSE	✓	✓
95	18X51A0596	SHAIK RAZIA BEGUM	CSE	✓	✓
96	18X51A0597	SHAIK SULEMAN	CSE	✓	✓
97	18X51A0598	SIDDAM LIKITHA	CSE	✓	✓
98	18X51A0599	SYKAM VAMSIDHAR REDDY	CSE	✓	✓
99	18X51A05A0	TEGALAPALLI YASWANTH REDDY	CSE	✓	✓
100	18X51A05A1	THOGATA HEMA LATHA	CSE	✓	✓
101	18X51A05A2	THUMMALA KAVYA SREE	CSE	✓	✓
102	18X51A05A3	UMMADI KEERTHI REDDY	CSE	✓	✓
103	18X51A05A4	UTTARADHI PAVAN KUMAR ACHARI	CSE	✓	✓
104	18X51A05A5	VANKADARA LAKSHMI VASAVI	CSE	✓	✓
105	18X51A05A6	VEERABOINA SASIDHAR	CSE	✓	✓
106	18X51A05A7	VEERAMREDDY NAVEEN KUMAR REDDY	CSE	✓	✓
107	18X51A05A8	YAMA KRISHNA REDDY	CSE	✓	✓
108	19X55A0501	PUTTA VINAY KUMAR	CSE	✓	✓
109	19X55A0503	HAIK ROSHNI	CSE	✓	✓
110	19X55A0504	YEMME KAVITHA	CSE	✓	✓
111	17X51A0501	A HEMANTH KUMAR	CSE	✓	✓
112	17X51A0503	AMBARKAR JAYA BHAVANI	CSE	✓	✓
113	17X51A0504	ANNAPUREDDY SREEVANI	CSE	✓	✓

114	17X51A0505	ANAKALA PRUDVI VENKATA MARUTHI	CSE	✓	✓
115	17X51A0506	B AZBIN RABI	CSE	✓	✓
116	17X51A0507	B SAI JOYTHI	CSE	✓	✓
117	17X51A0508	B NAGA HARSHAVARDHAN REDDY	CSE	✓	✓
118	17X51A0509	BHUMA HARSHITHA	CSE	✓	✓
119	17X51A0510	B SUNAYANA	CSE	✓	✓
120	17X51A0511	BONTHALA SAI SRI HARSHITHA	CSE	NR	NR
121	17X51A0512	BOYA ASHOK KUMAR	CSE	✓	✓
122	17X51A0513	CHUNDUR GURU KRISHNA	CSE	✓	✓
123	17X51A0514	D PARTHA RAHUL	CSE	✓	✓
124	17X51A0515	DESU BHAVANA	CSE	✓	✓
125	17X51A0516	DUDEKULA RAJ KUMAR	CSE	✓	✓
126	17X51A0517	D SUKANYA	CSE	✓	✓
127	17X51A0518	ELLURU SUSMITHA	CSE	✓	✓
128	17X51A0520	G NEELIMA	CSE	✓	✓
129	17X51A0521	G SHASHIKALA	CSE	✓	✓
130	17X51A0522	GEEDA SWATHI	CSE	✓	✓
131	17X51A0523	GODI SRI SAHITYA	CSE	✓	✓
132	17X51A0524	GOPIREDDY SAI GUNA VARSHETA	CSE	✓	✓
133	17X51A0526	JILLELLA SRI LASYA	CSE	✓	✓
134	17X51A0527	KAIPA MOUNIKA	CSE	✓	✓
135	17X51A0528	KAIPA PRATHYUSHA	CSE	✓	✓
136	17X51A0529	K LAKSHMI SREEDHARA	CSE	✓	✓
137	17X51A0530	K SHARANA PRIYA	CSE	✓	✓
138	17X51A0531	KAMALAPURI HARITHA	CSE	✓	✓
139	17X51A0532	K SUCHARITHA	CSE	✓	✓
140	17X51A0533	A LAVANYA ROYAL	CSE	✓	✓
141	17X51A0534	M MADHAVI LATHA	CSE	✓	✓
142	17X51A0535	MALPA SAISUPRIYA	CSE	✓	✓
143	17X51A0536	M PAVAN SAI	CSE	✓	✓
144	17X51A0537	M CHANDRAKALA	CSE	✓	✓
145	17X51A0538	M NAGA DHANUSH	CSE	✓	✓
146	17X51A0539	MOORATHOTI AJAY DANIEL PRAKASH	CSE	✓	✓
147	17X51A0540	MULLA SULEMAN	CSE	✓	✓
148	17X51A0541	NAGIREDDY YUGANDHAR REDDY	CSE	✓	✓
149	17X51A0542	NALLANUKALA NARESH	CSE	✓	✓
150	17X51A0543	N SUSHMITHA SONY	CSE	✓	✓
151	17X51A0544	N SHOBHA RANI	CSE	✓	✓
152	17X51A0545	P NAGA JHANSI	CSE	✓	✓
153	17X51A0546	P SUPRIYA	CSE	✓	✓
154	17X51A0547	PATTAN MOIN KHAN	CSE	✓	✓
155	17X51A0548	P KAVYA SREE	CSE	✓	✓
156	17X51A0549	PONNATHOTA UMA DEVI	CSE	✓	✓
157	17X51A0550	P VENKATA SWATHI	CSE	✓	✓

158	17X51A0551	POTHIREDDY SAIJASWANTH REDDY	CSE	✓	✓
159	17X51A0552	PUDIPATLA SAINIHARIKA	CSE	✓	✓
160	17X51A0553	R LAKSHMI CHAITANYA	CSE	✓	✓
161	17X51A0554	SEELAM PAVANI	CSE	✓	✓
162	17X51A0557	SHAIK WASEEM AKRAM	CSE	✓	✓
163	17X51A0558	S DANISH HUSSAIN	CSE	✓	✓
164	17X51A0559	SHAIK HAJI GULAB	CSE	✓	✓
165	17X51A0560	S MAHAMMAD ALI	CSE	✓	✓
166	17X51A0561	SM ABDUL KHADAR JILANI	CSE	✓	✓
167	17X51A0562	SINGIREDDY ANUSHA	CSE	✓	✓
168	17X51A0563	S MUBEENA	CSE	✓	✓
169	17X51A0564	T VENKATA SAI THANUSHA	CSE	✓	✓
170	17X51A0565	THUMMALA PAVANI	CSE	✓	✓
171	17X51A0566	T AKSHAYA SREE	CSE	✓	✓
172	17X51A0567	U INDRAJA	CSE	✓	✓
173	17X51A0568	V SREE LEKHA	CSE	✓	✓
174	17X51A0569	VADDAMANU LAKSHMI NARASIMHA REDDY	CSE	✓	✓
175	17X51A0571	VANKADARA NAGA VYSHNAVI	CSE	✓	✓
176	16X51A0501	PALURU ALEKHYA	CSE	NR	NR
177	16X51A0502	MITTAMEEDI ANIL KUMAR	CSE	✓	✓
178	16X51A0503	MEKALA ASMITHA	CSE	✓	✓
179	16X51A0504	SUNKU BHARATH KUMAR	CSE	✓	✓
180	16X51A0505	V P BHARATHI	CSE	✓	✓
181	16X51A0506	DARIPINENI CHENNAKESAVA	CSE	✓	✓
182	16X51A0507	VADDE CHINNA VENKATESWARLU	CSE	✓	✓
183	16X51A0509	KOVVURU HEMANTHA SANDHYA	CSE	✓	✓
184	16X51A0510	AYYALURI JANANI	CSE	✓	✓
185	16X51A0511	BAKKIREDDYGARI JANARDHAN REDDY	CSE	✓	✓
186	16X51A0512	BHUMA JESWITHA	CSE	✓	✓
187	16X51A0513	AYTA JYOTHSNA LIKHITHA	CSE	✓	✓
188	16X51A0514	GOPAVARAM KAVYA	CSE	✓	✓
189	16X51A0517	TELUGU LAKSHMI MADHU SAI	CSE	✓	✓
190	16X51A0518	VANGALA LAKSHMI REDDY	CSE	✓	✓
191	16X51A0519	JAGATI LAVANYA	CSE	✓	✓
192	16X51A0520	SANEKOMMU LAXMI PRASANA	CSE	✓	✓
193	16X51A0521	SHAIK MAHEBOOB JAILAN	CSE	✓	✓
194	16X51A0523	NAGARI MALLIKA	CSE	✓	✓
195	16X51A0525	BUSANA GARI MANOJ KUMAR REDDY	CSE	✓	✓
196	16X51A0526	VITTA MANOJ PHANI KUMAR	CSE	✓	✓
197	16X51A0527	MOHAMMADGARI MOHAMMAD NAZHIR	CSE	✓	✓
198	16X51A0528	GRANDHIVEMULA MOUNIKA	CSE	✓	✓
199	16X51A0529	KADIYALA MURALI MOHAN	CSE	✓	✓
200	16X51A0530	MUMMADI NAGA DEEKSHITHA	CSE	✓	✓
201	16X51A0531	GURUKA NAGA HARSHAVARDHAN REDDY	CSE	✓	✓

202	16X51A0532	T NAGA SAI PRANAVI	CSE	NR	NR
203	16X51A0533	NAGA SAI SANKETH PANDALA	CSE	✓	✓
204	16X51A0534	GUDURU NARENDRA KUMAR	CSE	✓	✓
205	16X51A0535	BHOGISETTY PHANEENDRA KUMAR	CSE	✓	✓
206	16X51A0536	PANJUGALA PRAMEELA	CSE	✓	✓
207	16X51A0537	SURYAPALLI PRAVEENA	CSE	✓	✓
208	16X51A0538	MADDELA PRIYANKA	CSE	✓	✓
209	16X51A0539	NANDYALA VENKATA SAILAJA	CSE	✓	✓
210	16X51A0540	BOMMANA SRUTHI	CSE	NR	NR
211	16X51A0541	NAGIREDDY VARSHITHA REDDDY	CSE	✓	✓
212	16X51A0542	SANGU VEERA NAVYA SAHITHI	CSE	✓	✓
213	16X51A0543	LAGISETTY VENKATA KOWSALYA	CSE	✓	✓
214	16X51A0545	VENKATA KOLA CHINMAYI	CSE	✓	✓
215	16X51A0546	B LATHA	CSE	✓	✓
216	16X51A0547	CHAKALI MAHESH	CSE	✓	✓
217	16X51A0548	BOBBALA MRUDHULA	CSE	✓	✓
218	16X51A0549	SHAIK MUNSIF	CSE	✓	✓
219	16X51A0550	JAWALKAR NAGA MURALI KRISHNA RAO	CSE	✓	✓
220	16X51A0553	SANGALA PAVAN KALYAN	CSE	✓	✓
221	16X51A0554	MARRI RAGHU NIRANJAN REDDY	CSE	✓	✓
222	16X51A0556	P RAVI KUMAR REDDY	CSE	✓	✓
223	16X51A0557	KOKA ROHINI	CSE	✓	✓
224	16X51A0558	MATTAPARTHI ROHINI	CSE	✓	✓
225	16X51A0559	KARNATI RUCHITHA REDDY	CSE	✓	✓
226	16X51A0560	KAPURAM SAI BHARATH REDDY	CSE	✓	✓
227	16X51A0561	VEMULA SAI DINESH	CSE	✓	✓
228	16X51A0562	M SAI KRISHNA	CSE	✓	✓
229	16X51A0563	DERANGULA SAI KUMAR	CSE	✓	✓
230	16X51A0564	SURE SAI LOKESH	CSE	✓	✓
231	16X51A0566	MUSALAE SAI REKHA	CSE	✓	✓
232	16X51A0567	NALLAGATLA SAI SANDHYA	CSE	✓	✓
233	16X51A0568	G SAI SRI NANDITHA	CSE	✓	✓
234	16X51A0569	YARRAGUNTA SAI TEJA REDDY	CSE	NR	NR
235	16X51A0570	BUNGA VENKATA SAI VEENA	CSE	✓	✓
236	16X51A0571	CHAPPIDI SANDEEP REDDY	CSE	✗	✓
237	16X51A0572	ALVAKONDA SCARLET SAGARIKA	CSE	✓	✓
238	16X51A0574	K SHRAVANI	CSE	✓	✓
239	16X51A0575	JADALA SHYAM DURGA PRASAD	CSE	✓	✓
240	16X51A0577	P.SIREESHA	CSE	✓	✓
241	16X51A0579	DAMMU SRAVANI	CSE	✓	✓
242	16X51A0580	S SREENIVAS NAVEEN	CSE	NR	NR
243	16X51A0581	MANGALI SRILAKSHMI	CSE	✓	✓
244	16X51A0582	JUKURU SRIHARI	CSE	✓	✓
245	16X51A0584	AVULA SUPRIYA	CSE	✓	✓

246	16X51A0585	SADHU SUPRIYA	CSE	✓	✓
247	16X51A0586	Y.ETTAPU SUTEJA	CSE	NR	NR
248	16X51A0587	YERVA THARUN KUMAR REDDY	CSE	✓	✓
249	16X51A0588	VANKADARI UDAY KUMAR	CSE	✓	✓
250	16X51A0589	PATHI UTTEJITHA	CSE	✓	✓
251	16X51A0590	N VAHINI	CSE	✓	✓
252	16X51A0591	PULI VASUDHA	CSE	✓	✓
253	16X51A0593	KONAMGARI VENKATA LAKSHMI	CSE	✓	✓
254	16X51A0595	S VISWANATH GOUD	CSE	✓	✓
255	16X51A0596	GADDAM WASEEM	CSE	✓	✓
256	16X51A0597	KOLLAYA YAMINI BAI	CSE	NR	NR
257	16X51A0598	VARIKUTI YAMINI	CSE	✓	✓
258	15X51A0504	M.BHAGYA KUMAR REDDY	CSE	✓	✓
259	15X51A0526	B KARTHIK	CSE	✓	✓
260	19X51A0501	ALLAMMAGARI MOHAMMED JAHID	CSE	✓	✓
261	19X51A0502	ALVAKONDA AKHILA	CSE	✓	✓
262	19X51A0503	ANNA HARIPRASAD	CSE	✓	✓
263	19X51A0504	ANNAREDDY WILLIAM CAREY REDDY	CSE	✓	✓
264	19X51A0505	ATTHAR AYESHAK.G.R.JUNIOR COLLEGE	CSE	✓	✓
265	19X51A0506	AYYAPUSETTY SRI VALLI	CSE	✓	✓
266	19X51A0507	BALLANI RAMANI	CSE	✓	✓
267	19X51A0508	BANGENNAGARI BALARAJU	CSE	NR	NR
268	19X51A0509	BANTROTHU KRISHNAMURTHY	CSE	✓	✓
269	19X51A0510	BATTULA PAVANI	CSE	✓	✓
270	19X51A0511	BHOOMA GUNA SAI REDDY	CSE	✓	✓
271	19X51A0512	CHAKALI VASUDHA	CSE	✓	✓
272	19X51A0513	CHARAN SAI P	CSE	NR	NR
273	19X51A0514	CHAVVA JAYALAKSHMI	CSE	✓	✓
274	19X51A0515	CHEPURI RAMYA	CSE	✓	✓
275	19X51A0516	CHITTEPU BHAVANI	CSE	✓	✓
276	19X51A0517	DAVULURI JYOTHIKA	CSE	✓	✓
277	19X51A0518	DESU JHANSI	CSE	✓	✓
278	19X51A0519	DUDEKULA KOUSIK	CSE	✓	✓
279	19X51A0520	ERAGMAREDDY BHANUPRASASAD REDDY	CSE	✓	✓
280	19X51A0521	GADDAM MANJULATHA	CSE	✓	✓
281	19X51A0522	GAJULA VENKATA MAHESH	CSE	✗	✓
282	19X51A0523	GOUNDA AZMATH	CSE	✓	✓
283	19X51A0524	GUNDA SAI LIKHITHA	CSE	✓	✓
284	19X51A0525	HAJI BEEBE HAZEERA	CSE	✓	✓
285	19X51A0526	HAJI FIZA FATHIMA	CSE	✓	✓
286	19X51A0527	IDAMAKANTI VENKATA SRINIVAS REDDY	CSE	✓	✓
287	19X51A0528	KALLAMADI KEERTHI	CSE	✓	✓
288	19X51A0529	KAPURAM GAYATRI	CSE	✓	✓
289	19X51A0530	KILARI MOUNIKA	CSE	✓	✓

290	19X51A0531	KOTRIKE RATHNA PRIYA	CSE	✓	✓
291	19X51A0532	LAKKABOYINA TELUGU MANJUNADHA	CSE	NR	NR
292	19X51A0533	MADAKASIRA POOJITHA	CSE	✓	✓
293	19X51A0534	MADDELA ANUSHA	CSE	✓	✓
294	19X51A0535	MAKAM JAYA KISHORE	CSE	✓	✓
295	19X51A0536	MASUKUTI RAJASREE	CSE	✓	✓
296	19X51A0537	MUDDAM SIREESHA	CSE	NR	NR
297	19X51A0538	MUDIREDDY DEEPTHI	CSE	✓	✓
298	19X51A0539	MULLA SHABHIRUN	CSE	✓	✓
299	19X51A0540	NALBAND MEHAMOOD HUSSAIN	CSE	✓	✓
300	19X51A0541	NALLAGATLA BHARATH	CSE	✓	✓
301	19X51A0542	NANDIPATI LAVANYA	CSE	✓	✓
302	19X51A0543	OWK NANDINI	CSE	✓	✓
303	19X51A0544	PAPISETTI LALITHA	CSE	✓	✓
304	19X51A0545	PATAN FARHATHULLA KHAN	CSE	✓	✓
305	19X51A0546	PATTAN MUSKAN	CSE	✓	✓
306	19X51A0547	PERISETTY SRAVANI	CSE	✓	✓
307	19X51A0548	POLURU MANIDEEPIKA	CSE	✓	✓
308	19X51A0549	RACHAMADUGU SUCHARITHA	CSE	✓	✓
309	19X51A0550	RAGHUNATHA REDDY DEVARINTI	CSE	✓	✓
310	19X51A0551	RAYALACHERUVU PAVANI	CSE	✓	✓
311	19X51A0552	SAMPANGI VISHNU VARDHAN	CSE	✓	✓
312	19X51A0553	SHAIK DADA PEER	CSE	✓	✓
313	19X51A0554	SHAIK FARVEZ HUSSAIN	CSE	✓	✓
314	19X51A0555	SHAIK MAJAHAR	CSE	✓	✓
315	19X51A0556	SIRASALA SAI VIVEKANANDA	CSE	✓	✓
316	19X51A0557	SIRIGIREDDY PRANAVI	CSE	✓	✓
317	19X51A0558	SREENIVASULA REDDY UNDELA	CSE	✓	✓
318	19X51A0559	SUDIREDDY SAI SHREYA	CSE	✓	✓
319	19X51A0560	SYED KALIMULLA HUSSIAN	CSE	✓	✓
320	19X51A0561	SYED MEHAJABEEN SULTANA	CSE	✓	✓
321	19X51A0562	THIRIVEEDI DINESH	CSE	✓	✓
322	19X51A0563	ULLI NAGA NIHARIKA	CSE	✓	✓
323	19X51A0564	VANGALA BINDU	CSE	✓	✓
324	19X51A0565	VENUTHURLA KARTHIK KUMAR REDDY	CSE	✓	✓
325	19X51A0566	ALLAM SAI PRAVEENA	CSE	✓	✓
326	19X51A0567	AMBARKAR SUPRIYA	CSE	✓	✓
327	19X51A0568	ANDE PRADEEPKUMAR	CSE	✓	✓
328	19X51A0569	BALAMBAIGARI NAYAB RASOOL	CSE	✓	✓
329	19X51A0570	BANAGANAPALLE SHARAF MUZAMMIL	CSE	✓	✓
330	19X51A0571	BANDARI CHANDRA SHEKHAR	CSE	✓	✓
331	19X51A0572	BONGU MOHAMMAD SOHAIL	CSE	✓	✓
332	19X51A0573	BYSANI BHUVANESWARI DEVI	CSE	✓	✓
333	19X51A0574	DASARI PAGADALA RANI	CSE	✓	✓

334	19X51A0575	DATLA TEJASWI	CSE	✓	✓
335	19X51A0576	GAJULA HARSHAVARDHAN	CSE	✓	✓
336	19X51A0577	GANACHARI HEMANTH KUMAR	CSE	✓	✓
337	19X51A0578	GANTA VIJAYA RAHUL CHANDU	CSE	✓	✓
338	19X51A0579	GIRIBOINA SAI DURGA GNANESHWAR	CSE	✓	✓
339	19X51A0580	GOGULA LAKSHMI KONDA	CSE	✓	✓
340	19X51A0581	GUNTA SHARANYA	CSE	✓	✓
341	19X51A0582	IREDDY VEERA SAI CHARITHA	CSE	✓	✓
342	19X51A0583	JAKKALLA PRATHAP	CSE	✓	✓
343	19X51A0584	JANAPALA BHARATH KUMAR	CSE	✓	✓
344	19X51A0585	JANAPALA BHARATH KUMAR REDDY	CSE	✓	✓
345	19X51A0586	JOHARAPURAM MAHESH KUMAR	CSE	✓	✓
346	19X51A0587	K VEENA	CSE	✓	✓
347	19X51A0588	KAKE MURALI	CSE	✓	✓
348	19X51A0589	KOLA RANJITH KUMAR	CSE	✓	✓
349	19X51A0590	M APARNA	CSE	✓	✓
350	19X51A0591	MALE BENHUR HARRISON	CSE	✓	✓
351	19X51A0592	MALLEM DIVYA	CSE	✓	✓
352	19X51A0593	MANCHUMARRI CHANDANA PRIYA	CSE	✓	✓
353	19X51A0594	MEDA SHABARISH	CSE	✓	✓
354	19X51A0595	MEENIGE UDAY PRAKASH	CSE	✓	✓
355	19X51A0596	MENIGE JAYANTHI	CSE	✓	✓
356	19X51A0597	MIDDEY VASANTHA KUMARI	CSE	✓	✓
357	19X51A0598	NARALA GNANESHWAR REDDY	CSE	✓	✓
358	19X51A0599	NEARVATI NAGA SUDHEER	CSE	✓	✓
359	19X51A05A0	PALLE NITHIN	CSE	✓	✓
360	19X51A05A1	PALUKURI VISHNUVARDHAN ACHARY	CSE	✓	✓
361	19X51A05A2	PATTEDA SHIVAPRASAD	CSE	✓	✓
362	19X51A05A3	PAYAKATTU HEMANTH KUMAR	CSE	✓	✓
363	19X51A05A4	PETLA ASHA PREETHI	CSE	✓	✓
364	19X51A05A5	PINJARI ULFATH	CSE	✓	✓
365	19X51A05A6	POLUGARI ABRAHAM	CSE	✓	✓
366	19X51A05A7	POLUGARI SWETHA	CSE	✓	✓
367	19X51A05A8	POTHIREDDY GAYATHRI	CSE	✓	✓
368	19X51A05A9	RANGUSUBBE RAMANA RAO	CSE	✓	✓
369	19X51A05B0	REKKALA BHAGYASREE	CSE	✓	✓
370	19X51A05B1	SAI GOVARDHAN REDDY A	CSE	✓	✓
371	19X51A05B2	SHAIK FARHEENISSA	CSE	✓	✓
372	19X51A05B3	SHAIK IRFAN BASHA	CSE	✓	✓
373	19X51A05B4	SHAIK MIDDE MOHAMMAD MANSOOR	CSE	✓	✓
374	19X51A05B5	SHAIK MOHAMMED ADNAN	CSE	✓	✓
375	19X51A05B6	SHAIK MOULANA SALMAN AHSMED	CSE	✓	✓
376	19X51A05B7	SHAIK NAFISA AFREEN	CSE	✓	✓
377	19X51A05B8	SHAIK NEHA	CSE	✓	✓

378	19X51A05B9	SHAIK RUBIA	CSE	✓	✓
379	19X51A05C0	SOMPALLI JNANESWAER	CSE	✓	✓
380	19X51A05C1	SREERAMULA PAVITRA	CSE	✓	✓
381	19X51A05C2	SRUNGARAPU VENKATAKISHORE	CSE	✓	✓
382	19X51A05C3	SUTRAYE NIKHITHA	CSE	✓	✓
383	19X51A05C4	TALARI GEETHA	CSE	✓	✓
384	19X51A05C5	THUMUKUNTA VARUN KUMAR REDDY	CSE	✓	✓
385	19X51A05C6	VADLA THUDIM ELLA HARSHA VARDHAN ACHARI	CSE	✓	✓
386	19X51A05C7	YARRAM BHARATH KUMAR	CSE	✓	✓
387	19X51A05C8	YENNAM NAGASEKHAR REDDY	CSE	✓	✓

Signature of the Coordinator

PRINCIPAL
Santhiram Engineering College
Nandyal,Kurnool(Dt.),A.P

SANTHIRAM ENGINEERING COLLEGE:: NANDYAL

(Approved by AICTE, New Delhi; Permanent Affiliated to JNTU A, Anantapurum)
An ISO 9001:2015 Certified Institution,2(f) & 12(B) Recognition by UGC Act, 1956
NH-40, Nandyal-518501: Kurnool Dist. A.P.

OFFICE OF THE TRAINING & PLACEMENT

Ref. No. SREC/ T&P /CIR/ 2019-20/No.238 Dt: 05/12/2019

CIRCULAR

Career Guidance Awareness Programme on "HIGHER EDUCATION" by SOWRYA CONSULTANCY has been arranged for all the IV-II Year B. Tech, (ECE, CSE, MECH & EEE) students on 10/12/2019. The program is offered by Office of the Training & Placement, SREC and Mr. A. Praveen is the resource person for this program. The interested students are advised to contact Mr. V. NAGAMANI, Asst. Prof. / ECE, Mr. AMARESWARA KUMAR, Asst. Prof/ CSE, Mr. Y. VEERESH, Asst. Prof. / EEE, P. MADHU RAGHAVA Asst Prof /MECH to register for this program on or before 10.12.2019. The students registered for this program on or before the last date of registration alone eligible to attend this program.

TRAINING & PLACEMENT OFFICER

(K. KISHORE NAIDU)

Copy to:-

1. Principal Sir
2. All HoDs (ECE, CSE, MECH & EEE)
3. Department Notice Board

PRINCIPAL
Santhiram Engineering College
Nandyal,Kurnool(Dt.),A.P

SANTHIRAM ENGINEERING COLLEGE: NANDYAL

Approved by AICTE, NEW DELHI; Permanently Affiliated to JNTUA, Ananthapuramu,
An ISO 9001:2015 Certified Institution; Recognized under 2 (f) & 12 (B) of the UGC ACT, 1956,
NH-40, Nandyal-518501, Kurnool-Dist., Andhra Pradesh

CAREER GUIDANCE AWARENESS PROGRAMME ON
"HIGHER EDUCATION"

Organized by

OFFICE OF THE TRAINING & PLACEMENT

IN ASSOCIATION WITH SOWRYA CONSULTANCY, SREC

ABOUT THE COLLEGE

Santhiram Engineering College (SREC) is sponsored by M/s Sri Shiridi Sai Educational Academy, Nandyal, under the guidance of Dr. M. Santhiramudu (chairman) in the year 2007 at Nerawada cross road on NH-40 with a motto of **"Education for Peace & Progress"**.

VISION

- To provide value-based Education in Technical field.
- To become a Self-Sustained University.

MISSION

- To establish Postgraduate Programs in Advanced Technologies
- To establish an effective R&D consultancy cell.
- To develop Industry Institution Interaction.
- To achieve 100% results and placements.

The college has achieved various State & University ranks right from beginning of the college. College is functioning with different professional Students Chapter like IE (I), ISTE, CSI & IEEE etc.

ABOUT THE DEPARTMENT

Placement training plays a major role in shaping up the career goals of students. It is the dream of every engineering student to get placed in a top organization visiting their campus for recruitment. Keeping this key aspect into consideration, it is realized that training is important for engineering students to enhance their employability skills and achieve good placement in various Industries. At present, the competition for employment is increasing every day and placement has become a challenging task. Training of students and equipping them with life skills has become an important responsibility of the institution. Along with technical expertise, development of a holistic personality is also necessary. To meet out these requirements, a fully-fledged training cell is operating in our college to enhance the capabilities of engineering graduates on par with the industry standards.

Objectives:
The prime objective of the Training Cell is

- To look for 100% employment for all students.
- To recognize the core competencies of the students.
- To train the students to meet the expectations of the industry through our Career Development Programmes.

PRINCIPAL
Santhiram Engineering College
Nandyal, Kurnool(Dt.), A.P

ABOUT THE PROGRAM

Aptitude is your natural ability to learn or excel in a certain area. It is often the case that a person has a group of aptitudes that fit together and helps them succeed at specific tasks. For example, you could have an aptitude for math and logic. Those two aptitudes likely help you excel in probability and statistics. They are used to assess candidates in terms of their skills, knowledge, ability and personality. Aptitude tests are an accurate way of predicting the potential contribution of a candidate and the likelihood of them achieving success within the organization. Aptitude is your natural ability to learn or excel in a certain area. It is often the case that a person has a group of aptitudes that fit together and helps them succeed at specific tasks. For example, you could have an aptitude for math and logic.

SANTHIRAM ENGINEERING COLLEGE:: NANDYAL

(Approved by AICTE, New Delhi; Permanent Affiliated to JNTU-A, Anantapurum)

An ISO 9001:2015 Certified Institution,2(f) & 12(B) Recognition by UGC Act, 1956

NH-40, Nandyal-518501: Kurnool Dist. A.P.

Awareness Programme on HIGHER EDUCATION" BY Sowrya consultancy

Attendance sheet Date:10/12/2019

SNO	Regd no	Name of the student	Year	Branch	FN	AN
1	16X51A0401	Abbas Alikhan.K	2016	ECE	✓	✓
2	16X51A0402	Alisha.S	2016	ECE	✓	✓
3	16X51A0403	Amala.M	2016	ECE	✓	✓
4	16X51A0404	Baba Sohail.S	2016	ECE	✓	✓
5	16X51A0405	Babu.D	2016	ECE	✓	✓
6	16X51A0406	Bhanuteja.K	2016	ECE	✓	✓
7	16X51A0407	Bhargavi.T	2016	ECE	✓	✓
8	16X51A0408	Bindu Madhuri.N	2016	ECE	✓	✓
9	16X51A0409	Chandrakanth.B	2016	ECE	✓	✓
10	16X51A0412	Gayathri.E	2016	ECE	✓	✓
11	16X51A0413	Haritha.O	2016	ECE	✓	✓
12	16X51A0414	Hemamalini.R	2016	ECE	✓	✓
13	16X51A0415	Hussain Basha.S.K.	2016	ECE	✓	✓
14	16X51A0417	Jayasree.J	2016	ECE	✓	✓
15	16X51A0418	Kalyan Chakravarthi.B	2016	ECE	✓	✓
16	16X51A0419	Kareem Basha.S	2016	ECE	✓	✓
17	16X51A0420	Karishma.S	2016	ECE	✓	✓
18	16X51A0421	Kasiswari.M	2016	ECE	✓	✓
19	16X51A0422	Leelavathi.G	2016	ECE	✓	✓
20	16X51A0423	Madhusudhan.M	2016	ECE	✓	✓
21	16X51A0424	Mahaboob Basha.C	2016	ECE	✓	✓
22	16X51A0425	Mahaboob Basha.S	2016	ECE	✓	✗
23	16X51A0426	Mahitha Reddy.G	2016	ECE	✓	✓
24	16X51A0427	Manasa.K	2016	ECE	✓	✓
25	16X51A0428	Mounika.P.B.	2016	ECE	✓	✓
26	16X51A0429	Mounika.V	2016	ECE	✓	✓
27	16X51A0430	Mubeena Tasneen.S	2016	ECE	✓	✓
28	16X51A0431	Murali Krishna.G	2016	ECE	✓	✓
29	16X51A0433	Naga Obul Reddy.E	2016	ECE	✓	✓
30	16X51A0434	Nagendra Kumar.M	2016	ECE	✓	✓
31	16X51A0435	Nani.B	2016	ECE	✓	✓
32	16X51A0436	Navaneetha.C	2016	ECE	✓	✓
33	16X51A0437	Pallavi.S	2016	ECE	✓	✓
34	16X51A0438	Pavan Kumar Reddy.A	2016	ECE	✓	✓
35	16X51A0441	Rama Lingesh.S	2016	ECE	✓	✓
36	16X51A0442	Ramya Sree.S	2016	ECE	✓	✓
37	16X51A0443	Renuka Devi.D	2016	ECE	✓	✓
38	16X51A0444	Sahithya.Y	2016	ECE	✓	✓
39	16X51A0446	Sai Kumar.B	2016	ECE	✓	✓
40	16X51A0447	Sai Lahari.K	2016	ECE	✓	✓

SANTHIRAM ENGINEERING COLLEGE:: NANDYAL
(Approved by AICTE, New Delhi; Permanent Affiliated to JNTU-A, Anantapurum)
An ISO 9001:2015 Certified Institution,2(f) & 12(B) Recognition by UGC Act, 1956
NH-40, Nandyal-518501: Kurnool Dist. A.P.

AWARENESS PROGRAMME ON " HIGHER EDUCATION" BY SOWRYA CONSULTANCY

Attendance sheet **Date:10/12/2019**

SNO	Regd no	Name of the student	Year	Branch	FN	AN
1	16X51A0501	Alekhya.P	2016	CSE	✓	✓
2	16X51A0503	Asmitha.M	2016	CSE	✓	✓
3	16X51A0504	Bharath Kumar.S	2016	CSE	✓	✓
4	16X51A0505	Bharathi.V.P.	2016	CSE	✓	✓
5	16X51A0506	Chenna Kesava.D	2016	CSE	✓	✓
6	16X51A0507	Chinna Venkateswarlu.V	2016	CSE	✓	✓
7	16X51A0509	Hemantha Sandhya.K	2016	CSE	✓	✓
8	16X51A0510	Janani.A	2016	CSE	✓	✓
9	16X51A0511	Janardhan Reddy.B	2016	CSE	✓	✓
10	16X51A0512	Jeswitha.B	2016	CSE	✓	✓
11	16X51A0513	Jyothsna Likhita.A	2016	CSE	✓	+
12	16X51A0514	Kavya.G	2016	CSE	✓	✓
13	16X51A0517	Lakshmi Madhu Sai.T	2016	CSE	✓	✓
14	16X51A0518	Lakshmi Reddy.V	2016	CSE	✓	✓
15	16X51A0519	Lavanya.J	2016	CSE	✓	✓
16	16X51A0520	Laxmi Prasanna.S	2016	CSE	✓	✓
17	16X51A0521	Mahaboob Jailan.Sk	2016	CSE	✓	✓
18	16X51A0523	Mallika.N	2016	CSE	✓	✓
19	16X51A0525	Manoj Kumar Reddy.B	2016	CSE	✓	✓
20	16X51A0526	Manoj Phani Kumar.V	2016	CSE	✓	✓
21	16X51A0527	Mohammad Nazir.M	2016	CSE	✓	✓
22	16X51A0528	Mounika..G	2016	CSE	✓	✓
23	16X51A0529	Murali Mohan.K	2016	CSE	✓	✓
24	16X51A0530	Naga Deekshitha.M	2016	CSE	✓	✓
25	16X51A0531	Naga Harshavardhan Reddy.G	2016	CSE	✓	✓
26	16X51A0532	Naga Sai Pranavi.T	2016	CSE	✓	✓
27	16X51A0533	Naga Sai Sanketh P	2016	CSE	✓	✓
28	16X51A0534	Narendra Kumar.G	2016	CSE	✓	✓
29	16X51A0535	Phaneendra Kumar.B	2016	CSE	✓	✓
30	16X51A0536	Prameela.P	2016	CSE	✓	+
31	16X51A0537	Praveena.S	2016	CSE	✓	✓
32	16X51A0538	Priyanka.M	2016	CSE	✓	✓
33	16X51A0539	Sailaja.N.V.	2016	CSE	✓	✓
34	16X51A0540	Sruthi.B	2016	CSE	✓	✓
35	16X51A0541	Varshitha Reddy.N	2016	CSE	✓	✓
36	16X51A0542	Veera Navya Sahithi.S	2016	CSE	✓	✓
37	16X51A0543	Venkata Kowsalya.L	2016	CSE	✓	✓
38	16X51A0545	Kola Chinmayi.V	2016	CSE	✓	✓
39	16X51A0546	Latha.B	2016	CSE	✓	✓
40	16X51A0547	Mahesh.C	2016	CSE	✓	✓

SANTHIRAM ENGINEERING COLLEGE:: NANDYAL
(Approved by AICTE, New Delhi; Permanent Affiliated to JNTU-A, Anantapurum)
An ISO 9001:2015 Certified Institution,2(f) & 12(B) Recognition by UGC Act, 1956
NH-40, Nandyal-518501: Kurnool Dist. A.P.

AWARENESS PROGRAMME ON HIGHER EDUCATION" BY SOWRYA CONSULTANCY

Attendance sheet Date:10/12/2019

SNO	Regd no	Name of the student	Year	Branch	FN	AN
1	16X51A0201	Aruna.K	2016	EEE	✓	✓
2	16X51A0202	Hima Bindu.Y	2016	EEE	✓	✓
3	16X51A0203	Krishna Teja.P	2016	EEE	✓	✓
4	16X51A0204	Madhava Reddy.A	2016	EEE	✓	✓
5	16X51A0205	Manasa Veena.V	2016	EEE	✓	✓
6	16X51A0207	Pawan Kumar.R.V	2016	EEE	✓	✗
7	16X51A0208	Raghunath.K	2016	EEE	✓	✓
8	16X51A0209	Raghuram.P	2016	EEE	✓	✓
9	16X51A0210	Venugopal.C	2016	EEE	✓	✓
10	17X55A0201	B.S.Amarnath	2016	EEE	✓	✓
11	17X55A0202	B.Madhan Mohan Reddy	2016	EEE	✓	✓
12	17X55A0203	B.Madhusudhan	2016	EEE	✓	✓
13	17X55A0204	C.Sreekanth	2016	EEE	✓	✓
14	17X55A0205	C.Pamuleti	2016	EEE	✓	✓
15	17X55A0206	C.Chandhana	2016	EEE	✓	✓
16	17X55A0207	C.Tharanath	2016	EEE	✓	✓
17	17X55A0208	G.Murali Krushna	2016	EEE	✓	✓
18	17X55A0210	K.Manjunath Kumar	2016	EEE	✓	✓
19	17X55A0211	K.Kavya	2016	EEE	✓	✓
20	17X55A0212	K.Vijay Kumar	2016	EEE	✓	✓
21	17X55A0213	M.Kranthi Kumar	2016	EEE	✓	✓
22	17X55A0214	M.Mahendra	2016	EEE	✓	✓
23	17X55A0217	N.Raja	2016	EEE	✓	✓
24	17X55A0218	N.Manasa Bai	2016	EEE	✓	✓
25	17X55A0219	S.Apsar	2016	EEE	✓	✓
26	17X55A0220	S.Kadhar Basha	2016	EEE	✓	✓
27	17X55A0221	V.Sreenivasulu	2016	EEE	✓	✓
28	15X51A0209	C. Madhu Chandra	2016	EEE	✓	✗
29	15X55A0205	V. Madhu Sekar	2016	EEE	✓	✓
30	14711A0256	B.Praveen Kumar	2016	EEE	✓	✓

Program coordinator

PRINCIPAL
Santhiram Engineering College
Nandyal,Kurnool(Dt.),A.P

SANTHIRAM ENGINEERING COLLEGE:: NANDYAL
(Approved by AICTE, New Delhi; Permanent Affiliated to JNTU-A, Anantapurum)
An ISO 9001:2015 Certified Institution,2(f) & 12(B) Recognition by UGC Act, 1956
NH-40, Nandyal-518501: Kurnool Dist. A.P.

AWARENESS PROGRAMME ON HIGHER EDUCATION" BY SOWRYA CONSULTANCY

Attendance sheet **Date:10/12/2019**

SNO	Regd no	Name of the student	Year	Branch	FN	AN
1	16X51A0301	Abbas Basha.Sk	2016	MECH	✓	✓
2	16X51A0302	Bharath.B	2016	MECH	✓	✓
3	16X51A0303	Dadavali.Sk	2016	MECH	✓	✓
4	16X51A0304	Jagadeesh.G	2016	MECH	✓	✓
5	16X51A0305	Jaswanth Kumar.T	2016	MECH	✓	✓
6	16X51A0306	Keshava.K	2016	MECH	✓	✓
7	16X51A0307	Maheswara Reddy.D	2016	MECH	✓	✓
8	16X51A0308	Mohammad Javeed.P	2016	MECH	✓	✓
9	16X51A0309	Mohammed Ishak.S	2016	MECH	✓	✓
10	16X51A0310	Pavan Kalyan.A	2016	MECH	✓	✓
11	16X51A0311	Raja Sekhar.M	2016	MECH	✓	✓
12	16X51A0312	Ravindra Kumar Reddy.S	2016	MECH	✓	✗
13	16X51A0313	Sameer Khan.A	2016	MECH	✓	✓
14	16X51A0314	Subhash Reddy.G	2016	MECH	✓	✓
15	16X51A0315	Umar Farooq.S	2016	MECH	✓	✓
16	17X55A0301	A.Chandra Shekar Raju	2016	MECH	✓	✓
17	17X55A0302	B.Vishnu	2016	MECH	✓	✓
18	17X55A0303	C.Siva Kumar	2016	MECH	✓	✓
19	17X55A0304	D.S.Jamal Basha	2016	MECH	✓	✓
20	17X55A0305	D.Satya Narayana	2016	MECH	✓	✓
21	17X55A0306	D.Abdul Razaq	2016	MECH	✓	✓
22	17X55A0307	K.Pawan Kalyan Reddy	2016	MECH	✓	✓
23	17X55A0308	K.Chandra Simha	2016	MECH	✓	✓
24	17X55A0309	M.Siva Linga	2016	MECH	✓	✓
25	17X55A0310	M.Rajesh	2016	MECH	✓	✓
26	17X55A0311	M.Imran	2016	MECH	✓	✓
27	17X55A0312	P.MD.Mustaq Hussain	2016	MECH	✓	✓
28	17X55A0313	P.Venkata Siva Kumar	2016	MECH	✓	✓
29	17X55A0314	S.Harinath	2016	MECH	✓	✓
30	17X55A0315	S.Karim Basha	2016	MECH	✓	✓
31	17X55A0316	S.Rasool Basha	2016	MECH	✓	✓
32	17X55A0317	S.Maheswar Reddy	2016	MECH	✓	✓
33	17X55A0318	V.Ramu	2016	MECH	✓	✓
34	17X55A0319	V.Meghavardhan	2016	MECH	✓	✓
35	17X55A0320	P.Nagavamshi Krishna	2016	MECH	✓	✗
36	15X51A0322	S. Mohammad Arif	2016	MECH	✓	✓
37	15X51A0341	G. Siva Sankar Kumar	2016	MECH	✓	✓

Program coordinator

TPO

PRINCIPAL
Santhiram Engineering College
Nandyal,Kurnool(Dt.),A.P

SANTHIRAM ENGINEERING COLLEGE:: NANDYAL

(Approved by AICTE, New Delhi; Permanent Affiliated to JNTU A, Anantapurum)
An ISO 9001:2015 Certified Institution,2(f) & 12(B) Recognition by UGC Act, 1956
NH-40, Nandyal-518501: Kurnool Dist. A.P.

OFFICE OF THE TRAINING & PLACEMENT

Ref. No. SREC/ T&P /CIR/ 2019-20/No.379 Date: 27/12/2019

CIRCULAR

The II-II B. Tech (EEE, ECE, ME & CSE) students are hereby informed that one month training program on "APTITUDE BY TALENTIO" has been arranged from 30.12.2019 to 02.02.2020. The program is offered by Office of the Training & Placement, SREC and Mrs. VIDYA. P is the resource person for this program. The interested students are advised to contact Mr. UM SANDEEP KUMAR, Asst. Prof. / EEE, Mr. S. RAMBABU, Asst. Prof. / ECE, Mr. P. BHASKAR, Asst. Prof. / CSE, Mr. KHAJA MOINUDDIN Asst. Prof. / ME to register for this program on or before 30.12.2019. The students registered for this program on or before the last date of registration alone eligible to attend this program.

TRAINING & PLACEMENT OFFICER

K. KISHORE NAIDU

Copy to:-

1. Principal Sir
2. All HoDs (EEE, ECE, CSE & ME)
3. Department Notice Board

PRINCIPAL
Santhiram Engineering College
Nandyal,Kurnool(Dt.),A.P

SANTHIRAM ENGINEERING COLLEGE: NANDYAL

Approved by AICTE, NEW DELHI; Permanently Affiliated to JNTUA, Ananthapuramu,
An ISO 9001:2015 Certified Institution; Recognized under 2 (f) & 12 (B) of the UGC ACT, 1956,
NH-40, Nandyal-518501, Kurnool-Dist., Andhra Pradesh

ONE MONTH TRAINING PROGRAM ON

Organized by

OFFICE OF THE TRAINING & PLACEMENT

IN ASSOCIATION WITH TALENTIO SOLUTIONS, SREC

ABOUT THE COLLEGE

Santhiram Engineering College (SREC) is sponsored by M/s Sri Shiridi Sai Educational Academy, Nandyal, under the guidance of Dr. M. Santhiramudu (chairman) in the year 2007 at Nerawada cross road on NH-40 with a motto of **"Education for Peace & Progress".**

VISION

- To provide value based Education in Technical field.
- To become a Self-Sustained University.

MISSION

- To establish Postgraduate Programs in Advanced Technologies
- To establish an effective R&D consultancy cell.
- To develop Industry Institution Interaction.
- To achieve 100% results and placements.

The college has achieved various State & University ranks right from beginning of the college. College is functioning with different professional Students Chapter like IE (I), ISTE, CSI & IEEE etc.

ABOUT THE DEPARTMENT

Placement training plays a major role in shaping up the career goals of students. It is the dream of every engineering student to get placed in a top organization visiting their campus for recruitment. Keeping this key aspect into consideration, it is realized that training is important for engineering students to enhance their employability skills and achieve good placement in variousIndustries.
At present, the competition for employment is increasing every day and placement has become a challenging task. Training of students and equipping them with life skills has become an important responsibility of the institution. Along with technical expertise, development of a holistic personality is also necessary. To meet out these requirements, a fully fledged training cell is operating in our college to enhance the capabilities of engineering graduates on par with the industry standards.

Objectives:
The prime objective of the Training Cell is

- To look for 100% employment for all students.
- To recognize the core competencies of the students.
- To train the students to meet the expectations of the industry through our Career Development Programmes.

PRINCIPAL
Santhiram Engineering College
Nandyal,Kurnool(DL),A.P

ABOUT THE PROGRAM

Aptitude is your natural ability to learn or excel in certain area. It is often the case that a person has group of aptitudes that fit together and helps ther succeed at specific tasks. For example, you coul have an aptitude for math and logic. Those tw aptitudes likely help you excel in probability an statistics. They are used to assess candidates i terms of their skills, knowledge, ability an personality. Aptitude tests are an accurate way c predicting the potential contribution of a candidat and the likelihood of them achieving success withi the organization. Aptitude is your natural ability t learn or excel in a certain area. It is often the cas that a person has a group of aptitudes that f together and helps them succeed at specific task: For example, you could have an aptitude for mat and logic.

SANTHIRAM ENGINEERING COLLEGE:: NANDYAL

(Approved by AICTE, New Delhi; Permanent Affiliated to JNTU-A, Anantapurum)

An ISO 9001:2015 Certified Institution,2(f) & 12(B) Recognition by UGC Act, 1956

NH-40, Nandyal-518501: Kurnool Dist. A.P.

ONE MONTH TRAINING PROGRAMME ON APTITUDE BY TALENTIO

ATTENDANCE SHEET FROM 30/12/2019 TO 2/02/2020

SNO	Regd no	Name of the student	Year	Branch	30-12-2019	31-12-2019	02-01-2020	03-01-2020	04-01-2020	06-01-2020	07-01-2020	08-01-2020	09-01-2020
1	18X51A0401	ADAPALA HARINATH	2018	ECE	✓	✓	✓	✓	✓	✓	✓	✓	✓
2	18X51A0402	AMBATI SURESH REDDY	2018	ECE	✓	✓	✓	✓	✓	✓	✓	✓	✓
3	18X51A0403	ARIGELA SAI PRANEETH	2018	ECE	✓	✓		✓	✓	✓	✓	✓	✓
4	18X51A0404	BADRI NAGA SURENDRA	2018	ECE	✓	✓	✓	✓	✓	✓	✓	✓	✓
5	18X51A0405	BANDI MADAN MOHAN	2018	ECE	✓		✓	✓	✓	✓	✓	✓	✓
7	18X51A0407	BEERAM VENKATA KRISHNA REDDY	2018	ECE	✓	✓	✓	✓	✓	✓	✓	✓	✓
8	18X51A0408	BESTAVEMULA DHARANI	2018	ECE	✓	✓	✓	✓	✓	✓	✓	✓	✓
9	18X51A0409	BHUMA LIKHITHA	2018	ECE	✓	✓	✓	✓	✓	✓	✓	✓	✓
10	18X51A0410	BILLAM VENKATA VISWA TEJA REDDY	2018	ECE	✓	✓	✓	✓	✓	✓	✓	✓	✓
11	18X51A0411	BOGGARAPU LAKSHMI SAHITHI	2018	ECE	✓	✓	✓	✓	✓	✓	✓	✓	✓
12	18X51A0412	BONDELI SREEVALLI BAI	2018	ECE	✓	✓	✓	✓	✓	✓	✓	✓	✓
13	18X51A0413	BOREDDY SATHYA BHARATH REDDY	2018	ECE	✓	✓	✓	✓	✓	✓	✓	✓	✓
14	18X51A0414	BOYA VENKATA RAJU	2018	ECE	✓	✓	✓	✓	✓	✓	✓	✓	✓
15	18X51A0415	BUGIDE SHASHI KUMAR	2018	ECE	✓	✓	✓	✓	✓	✓	✓	✓	✓
16	18X51A0416	CHERUKU RAJESH	2018	ECE	✓	✓	✓	✓	✓	✓	✓	✓	✓
17	18X51A0417	DARAM VENKATESWARA REDDY	2018	ECE	✓	✓	✓	✓	✓	✓	✓	✓	✓
18	18X51A0418	DESHAVATH KARTHIK NAIK	2018	ECE	✓	✓	✓	✓	✓	✓	✓	✓	✓
19	18X51A0419	DHARMAVARAM MADHU SRI EKANTH	2018	ECE	✓	✓	✓	✓	✓	✓	✓	✓	✓
20	18X51A0421	DUDEKULA MOUNIKA	2018	ECE	✓	✓	✓	✓	✓	✓	✓	✓	✓
21	18X51A0422	EDDULA JYOTHI	2018	ECE	✓	✓	✓	✓	✓	✓	✓	✓	✓
22	18X51A0423	GAGUDURU VENKATA DASTAGIR	2018	ECE	✓	✓	✓	✓	✓	✓	✓	✓	✓

23	18X51A0424	GAJJALA SIVA SANKAR REDDY	2018	ECE										
24	18X51A0425	GAJULA VINITHA	2018	ECE										
25	18X51A0426	GARIKAPATI RAKESH	2018	ECE										
26	18X51A0427	GOJJEPALLI MANIDHAR REDDY	2018	ECE										
27	18X51A0428	GOTURU SIRISHA	2018	ECE										
28	18X51A0429	GUDA HEMANTH KUMAR REDDY	2018	ECE										
29	18X51A0430	GUNNAMPALLE PARAMESWAR REDDY	2018	ECE										
30	18X51A0431	GUNTIKALA SAMYUKTHA RANI	2018	ECE										
31	18X51A0432	JANAPATI NARENDRA	2018	ECE										
32	18X51A0433	JYOTHULA VENKATA SEKHAR	2018	ECE										
33	18X51A0434	KADAPATINTI AKHILESWAR	2018	ECE										
34	18X51A0435	KAKANI KISHORE KUMAR	2018	ECE										
35	18X51A0436	KAMINI GREESHMA GAYATHRI	2018	ECE										
36	18X51A0437	KANDIKAYAPALLE SURENDRA BAI	2018	ECE										
37	18X51A0438	KANUGALA CHENNAIAH	2018	ECE										
38	18X51A0439	KAPURAM DIVYA VANI	2018	ECE										
39	18X51A0440	KATAM VEERA RAGHAVA	2018	ECE										
40	18X51A0441	KAVALI NAGAYERRI SWAMY	2018	ECE										
41	18X51A0442	KODE KIRAN KUMAR	2018	ECE										
42	18X51A0443	KOMMA RENU SREE	2018	ECE										
43	18X51A0444	KONDAPETA LAHARI	2018	ECE										
44	18X51A0445	KUMMETHA PAVANI	2018	ECE										
45	18X51A0446	KUNDURU RAMESH	2018	ECE										
46	18X51A0447	KUSUPATI JYOTHI	2018	ECE										
47	18X51A0448	LAKKE HANEEF	2018	ECE										
49	18X51A0450	LALAM SANDEEP KUMAR	2018	ECE										
50	18X51A0451	MUKKARA HARI KRISHNA	2018	ECE										
51	18X51A0452	MUMMADI BHAVANA	2018	ECE										
52	18X51A0453	NAGARU MAHAMMAD	2018	ECE										
53	18X51A0454	NAGIRE SHILPA REDDY	2018	ECE										
54	18X51A0455	NARAHARI LIKHITHA	2018	ECE										
55	18X51A0456	NARAPU REDDY SANGEETHA	2018	ECE										

56	18X51A0457	NIMMAKAYALA BHARATH SIMHA REDDY	2018	ECE										
57	18X51A0458	PACHALA DEEKSHITH	2018	ECE										
58	18X51A0459	PAILDAR BASANTHI	2018	ECE										
59	18X51A0460	PALAM MADHU SESHI REDDY	2018	ECE										
60	18X51A0461	PALUGARI SUPRIYA	2018	ECE										
61	18X51A0465	PINNAPURAM KARTHIK	2018	ECE										
62	18X51A0466	POGULA VAMSIDHAR REDDY	2018	ECE										
63	18X51A0467	POOLA SHAIK RESHMA	2018	ECE										
64	18X51A0468	PULA SHAIK AYESHA	2018	ECE										
65	18X51A0469	RAGE NIKHIL KUMAR	2018	ECE										
66	18X51A0470	REDDY MOHAN REDDY	2018	ECE										
67	18X51A0471	S.JAMEEL BASHA	2018	ECE										
68	18X51A0472	SADULA SPURTHI	2018	ECE										
69	18X51A0473	SALE SUNEETHA	2018	ECE										
70	18X51A0474	SANGALA MOUNESWAR	2018	ECE										
71	18X51A0475	SEGU JAHNAVI SAMEERA	2018	ECE										
72	18X51A0479	SHAIK SHAKEER	2018	ECE										
73	18X51A0480	SOMA SREE NAVYA	2018	ECE										
74	18X51A0482	SURIPOGU SRAVANI	2018	ECE										
75	18X51A0483	TAMMINENI JAYACHANDRA	2018	ECE										
76	18X51A0484	TELAKAPALLI SAI MANASWINI	2018	ECE										
77	18X51A0485	TURPUNATI BHARGAVI	2018	ECE										
78	18X51A0486	UPPARI VENKATAPUSHPANJALI	2018	ECE										
79	18X51A0488	YAMASANI SREENIVASA REDDY	2018	ECE										
80	18X51A0489	YEDDULA SAI MADHURI	2018	ECE										
81	18X51A0490	YERVA JYOTHIRMAI	2018	ECE										
82	18X51A0491	PYREDDY THULASISWAR REDDY	2018	ECE										
83	19X55A0401	BACHU NAGA PRAMOD KUMAR	2018	ECE										
84	19X55A0402	AMAKATADU NAGARAJU	2018	ECE										
85	19X55A0403	ARANGULA NARASIMHA	2018	ECE										
86	19X55A0404	BADRI MOUNIKA	2018	ECE										
87	19X55A0405	BELUM ROHINI	2018	ECE										

88	19X55A0406	BYGGARI BHARGAV	2018	ECE										
89	19X55A0407	CHNADA SUHASINI	2018	ECE										
90	19X55A0408	DOMMARI SAI KUMAR	2018	ECE										
91	19X55A0409	DUDEKULA HAZARATH	2018	ECE										
92	19X55A0410	DUDEKULA MAHAMMAD	2018	ECE										
93	19X55A0411	GADDAMEEDI SUNEETHA	2018	ECE										
94	19X55A0412	GOGULA MAHENDRA	2018	ECE										
95	19X55A0413	GURRAM HEMANTHKUMAR	2018	ECE										
96	19X55A0414	KANNA VIJAYA NIRMALA	2018	ECE										
97	19X55A0415	KATREDDY DINESH REDDY	2018	ECE										
98	19X55A0416	KOSIGI RAJESH	2018	ECE										
99	19X55A0417	MANGALI THIRUMALESH	2018	ECE										
100	19X55A0418	MANNEM SRINIVASULU	2018	ECE										
101	19X55A0419	MULLA JABEER BASHA	2018	ECE										
102	19X55A0420	MULLA SADDAM HUSSAIN	2018	ECE										
103	19X55A0421	PALURU NAGA DIVYA	2018	ECE										
104	19X55A0422	RANGA KRISHNA DEEPAK	2018	ECE										
105	19X55A0423	REDDYGARI HUSSIAN	2018	ECE										
106	19X55A0424	SHAIK FAREEDA BANU	2018	ECE										
107	19X55A0425	SHAIK KAJAMMA GARI ASIF BASHA	2018	ECE										
108	19X55A0426	SHAIK KARISHMA	2018	ECE										
109	19X55A0427	SHAIK MABHI	2018	ECE										
110	19X55A0428	SHAIK RUBIYA	2018	ECE										
111	19X55A0429	SHAIK RUKSANA	2018	ECE										
112	19X55A0430	SHAIK SAMEER BASHA	2018	ECE										
113	19X55A0431	SHAIK SAMEER	2018	ECE										
114	19X55A0432	SREERAMULU RAVITHEJA	2018	ECE										
115	19X55A0433	VENTRUKALA VIJAYA KUMAR	2018	ECE										
116	19X55A0434	YAMARAPU CHANDRA SEKHAR	2018	ECE										

SNO	Regd no	Name of the student	Year	Branch	10-01-2020	11-01-2020	17-01-2020	18-01-2020	20-01-2020	21-01-2020	22-01-2020	23-01-2020	24-01-2020
1	18X51A0401	ADAPALA HARINATH	2018	ECE	✓	✓	✓	✓	✓	✓	✓	✓	✓
2	18X51A0402	AMBATI SURESH REDDY	2018	ECE	✓	✓	✓	✓	✓	✓	✓	✓	✓
3	18X51A0403	ARIGELA SAI PRANEETH	2018	ECE	✓	✓	✓	✓	✓	✓	✓	✓	✓
4	18X51A0404	BADRI NAGA SURENDRA	2018	ECE	✓	✓	✓	✓	✓	✓	✓	✓	✓
5	18X51A0405	BANDI MADAN MOHAN	2018	ECE	✓	✓	✓	✓	✓	✓	✓	✓	✓
7	18X51A0407	BEERAM VENKATA KRISHNA REDDY	2018	ECE	✓	✓	✓	✓	✓	✓	✓	✓	✓
8	18X51A0408	BESTAVEMULA DHARANI	2018	ECE	✓	✓	✓	✓	✓	✓	✓	✓	✓
9	18X51A0409	BIIUMA LIKHITHA	2018	ECE	✓	✓	✓	✓	✓	✓	✓	✓	✓
10	18X51A0410	BIJJAM VENKATA VISWA TEJA REDDY	2018	ECE	✓	✓	✓	✓	✓	✓	✓	✓	✓
11	18X51A0411	BOGGARAPU LAKSHMI SAHITHI	2018	ECE	✓	✓	✓	✓	✓	✓	✓	✓	✓
12	18X51A0412	BONDELI SREEVALLI BAI	2018	ECE	✓	✓	✓	✓	✓	✓	✓	✓	✓
13	18X51A0413	BOREDDY SATHYA BHARATH REDDY	2018	ECE	✓	✓	✓	✓	✓	✓	✓	✓	✓
14	18X51A0414	BOYA VENKATA RAJU	2018	ECE	✓	✓	✓	✓	✓	✓	✓	✓	✓
15	18X51A0415	BUGIDE SHASHI KUMAR	2018	ECE		✓	✓	✓	✓	✓	✓	✓	✓
16	18X51A0416	CHERUKU RAJESH	2018	ECE	✓	✓	✓	✓	✓	✓	✓	✓	✓
17	18X51A0417	DARAM VENKATESWARA REDDY	2018	ECE	✓	✓	✓	✓	✓	✓	✓	✓	✓
18	18X51A0418	NAIK	2018	ECE	✓	✓	✓	✓	✓	✓	✓	✓	✓
19	18X51A0419	DHARMAVARAM MADHU SREEKANTH	2018	ECE	✓	✓	✓	✓	✓	✓	✓	✓	✓
20	18X51A0421	DUDEKULA MOUNIKA	2018	ECE	✓	✓	✓	✓	✓	✓	✓	✓	✓
21	18X51A0422	EDDULA JYOTHI	2018	ECE		✓	✓	✓	✓	✓	✓	✓	✓
22	18X51A0423	GAJAGUDURU VENKATA DA	2018	ECE	✓	✓	✓	✓	✓	✓	✓	✓	✓
23	18X51A0424	GAJJALA SIVA SANKAR REDDY	2018	ECE	✓	✓	✓	✓	✓	✓	✓	✓	✓
24	18X51A0425	GAJULA VINITHA	2018	ECE	✓	✓	✓	✓	✓	✓	✓	✓	✓
25	18X51A0426	GARIKAPATI RAKESH	2018	ECE	✓	✓	✓	✓	✓	✓	✓	✓	✓
26	18X51A0427	GOJJEPALLI MANIDHAR REDDY	2018	ECE	✓	✓	✓	✓	✓	✓	✓	✓	✓
27	18X51A0428	GOTURU SIRISHA	2018	ECE	✓	✓	✓	✓	✓	✓	✓	✓	✓

28	18X51A0429	GUDA HEMANTH KUMAR REDDY	2018	ECE										
29	18X51A0430	GUNNAMPALLE PARAMESWAR REDDY	2018	ECE										
30	18X51A0431	GUNTIKALA SAMYUKTHA RANI	2018	ECE										
31	18X51A0432	JANAPATI NARENDRA	2018	ECE										
32	18X51A0433	JYOTHULA VENKATA SEKH	2018	ECE										
33	18X51A0434	KADAPATINTI AKHILESWAR	2018	ECE										
34	18X51A0435	KAKANI KISHORE KUMAR	2018	ECE										
35	18X51A0436	KAMINI GREESHMA GAYATHRI	2018	ECE										
36	18X51A0437	KANDIKAYAPALLE SUREND	2018	ECE										
37	18X51A0438	KANUGALA CHENNAIAH	2018	ECE										
38	18X51A0439	KAPURAM DIVYA VANI	2018	ECE										
39	18X51A0440	KATAM VEERA RAGHAVA	2018	ECE										
40	18X51A0441	KAVALI NAGAYERRI SWAM	2018	ECE										
41	18X51A0442	KODE KIRAN KUMAR	2018	ECE										
42	18X51A0443	KOMMA RENU SREE	2018	ECE										
43	18X51A0444	KONDAPETA LAHARI	2018	ECE										
44	18X51A0445	KUMMETHA PAVANI	2018	ECE										
45	18X51A0446	KUNDURU RAMESH	2018	ECE										
46	18X51A0447	KUSUPATI JYOTHI	2018	ECE										
47	18X51A0448	LAKKE HANEEF	2018	ECE										
49	18X51A0450	LALAM SANDEEP KUMAR	2018	ECE										
50	18X51A0451	MUKKARA HARI KRISHNA	2018	ECE										
51	18X51A0452	MUMMADI BHAVANA	2018	ECE										
52	18X51A0453	NAGARU MAHAMMAD	2018	ECE										
53	18X51A0454	NAGIRE SHILPA REDDY	2018	ECE										
54	18X51A0455	NARAHARI LIKHITHA	2018	ECE										
55	18X51A0456	NARAPU REDDY SANGEETHA	2018	ECE										
56	18X51A0457	NIMMAKAYALA BHARATH SIMHA REDDY	2018	ECE										

57	18X51A0458	PACHALA DEEKSHITH	2018	ECE										
58	18X51A0459	PAILDAR BASANTHI	2018	ECE										
59	18X51A0460	PALAM MADHU SESHI REDDY	2018	ECE										
60	18X51A0461	PALUGARI SUPRIYA	2018	ECE										
61	18X51A0465	PINNAPURAM KARTHIK	2018	ECE										
62	18X51A0466	POGULA VAMSIDHAR REDD	2018	ECE										
63	18X51A0467	POOLA SHAIK RESHMA	2018	ECE										
64	18X51A0468	PULA SHAIK AYESHA	2018	ECE										
65	18X51A0469	RAGE NIKHIL KUMAR	2018	ECE										
66	18X51A0470	REDDY MOHAN REDDY	2018	ECE										
67	18X51A0471	S.JAMEEL BASHA	2018	ECE										
68	18X51A0472	SADULA SPURTHI	2018	ECE										
69	18X51A0473	SALE SUNEETHA	2018	ECE										
70	18X51A0474	SANGALA MOUNESWAR	2018	ECE										
71	18X51A0475	SEGU JAHNAVI SAMEERA	2018	ECE										
72	18X51A0479	SHAIK SHAKEER	2018	ECE										
73	18X51A0480	SOMA SREE NAVYA	2018	ECE										
74	18X51A0482	SURIPOGU SRAVANI	2018	ECE										
75	18X51A0483	TAMMINENI JAYACHANDRA	2018	ECE										
76	18X51A0484	TELAKAPALLI SAI MANASWINI	2018	ECE										
77	18X51A0485	TURPUNATI BHARGAVI	2018	ECE										
78	18X51A0486	UPPARI VENKATAPUSHPANJALI	2018	ECE										
79	18X51A0488	YAMASANI SREENIVASA REDDY	2018	ECE										
80	18X51A0489	YEDDULA SAI MADHURI	2018	ECE										
81	18X51A0490	YERVA JYOTHIRMAI	2018	ECE										
82	18X51A0491	PYREDDY THULASISWAR REDDY	2018	ECE										
83	19X55A0401	BACHU NAGA PRAMOD KUMAR	2018	ECE										
84	19X55A0402	AMAKATADU NAGARAJU	2018	ECE										

85	19X55A0403	ARANGULA NARASIMHA	2018	ECE										
86	19X55A0404	BADRI MOUNIKA	2018	ECE										
87	19X55A0405	BELUM ROHINI	2018	ECE										
88	19X55A0406	BYGGARI BHARGAV	2018	ECE										
89	19X55A0407	CHNADA SUHASINI	2018	ECE										
90	19X55A0408	DOMMARI SAI KUMAR	2018	ECE										
91	19X55A0409	DUDEKULA HAZARATH	2018	ECE										
92	19X55A0410	DUDEKULA MAHAMMAD	2018	ECE										
93	19X55A0411	GADDAMEEDI SUNEETHA	2018	ECE										
94	19X55A0412	GOGULA MAHENDRA	2018	ECE										
95	19X55A0413	HEMANTHKUMAR	2018	ECE										
96	19X55A0414	KANNA VIJAYA NIRMALA	2018	ECE										
97	19X55A0415	KATREDDY DINESH REDDY	2018	ECE										
98	19X55A0416	KOSIGI RAJESH	2018	ECE										
99	19X55A0417	MANGALI THIRUMALESH	2018	ECE										
100	19X55A0418	MANNEM SRINIVASULU	2018	ECE										
101	19X55A0419	MULLA JABEER BASHA	2018	ECE										
102	19X55A0420	MULLA SADDAM HUSSAIN	2018	ECE										
103	19X55A0421	PALURU NAGA DIVYA	2018	ECE										
104	19X55A0422	RANGA KRISHNA DEEPAK	2018	ECE										
105	19X55A0423	REDDYGARI HUSSIAN	2018	ECE										
106	19X55A0424	SHAIK FAREEDA BANU	2018	ECE										
107	19X55A0425	ASIF BASHA	2018	ECE										
108	19X55A0426	SHAIK KARISHMA	2018	ECE										
109	19X55A0427	SHAIK MABHI	2018	ECE										
110	19X55A0428	SHAIK RUBIYA	2018	ECE										
111	19X55A0429	SHAIK RUKSANA	2018	ECE										
112	19X55A0430	SHAIK SAMEER BASHA	2018	ECE										
113	19X55A0431	SHAIK SAMEER	2018	ECE										
114	19X55A0432	SREERAMULU RAVITHEJA	2018	ECE										
115	19X55A0433	VENTRUKALA VIJAYA KUMAR	2018	ECE										
116	19X55A0434	YAMARAPU CHANDRA SEKHAR	2018	ECE										

SNO	Regd no	Name of the student	Year	Branch	25-01-2020	27-01-2020	28-01-2020	29-01-2020	30-01-2020	31-01-2020	01-02-2020
1	18X51A0401	ADAPALA HARINATH	2018	ECE							
2	18X51A0402	AMBATI SURESH REDDY	2018	ECE							
3	18X51A0403	ARIGELA SAI PRANEETH	2018	ECE							
4	18X51A0404	BADRI NAGA SURENDRA	2018	ECE							
5	18X51A0405	BANDI MADAN MOHAN	2018	ECE							
7	18X51A0407	BEERAM VENKATA KRISHNA REDDY	2018	ECE							
8	18X51A0408	BESTAVEMULA DHARANI	2018	ECE							
9	18X51A0409	BHUMA LIKHITHA	2018	ECE							
10	18X51A0410	BIJJAM VENKATA VISWA TEJA REDDY	2018	ECE							
11	18X51A0411	BOGGARAPU LAKSHMI SAHITHI	2018	ECE							
12	18X51A0412	BONDELI SREEVALLI BAI	2018	ECE							
13	18X51A0413	BOREDDY SATHYA BHARATH REDDY	2018	ECE							
14	18X51A0414	BOYA VENKATA RAJU	2018	ECE							
15	18X51A0415	BUGIDE SHASHI KUMAR	2018	ECE							
16	18X51A0416	CHERUKU RAJESH	2018	ECE							
17	18X51A0417	DARAM VENKATESWARA REDDY	2018	ECE							
18	18X51A0418	NAIK	2018	ECE							
19	18X51A0419	DHARMAVARAM MADHU SREEKANTH	2018	ECE							
20	18X51A0421	DUDEKULA MOUNIKA	2018	ECE							
21	18X51A0422	EDDULA JYOTHI	2018	ECE							
22	18X51A0423	GAJAGUDURU VENKATA DA	2018	ECE							
23	18X51A0424	GAJJALA SIVA SANKAR REDDY	2018	ECE							
24	18X51A0425	GAJULA VINITHA	2018	ECE							
25	18X51A0426	GARIKAPATI RAKESH	2018	ECE							
26	18X51A0427	GOJJEPALLI MANIDHAR REDDY	2018	ECE							
27	18X51A0428	GOTURU SIRISHA	2018	ECE							

28	18X51A0429	GUDA HEMANTH KUMAR REDDY	2018	ECE								
29	18X51A0430	GUNNAMPALLE PARAMESWAR REDDY	2018	ECE								
30	18X51A0431	GUNTIKALA SAMYUKTHA RANI	2018	ECE								
31	18X51A0432	JANAPATI NARENDRA	2018	ECE								
32	18X51A0433	JYOTHULA VENKATA SEKH	2018	ECE								
33	18X51A0434	KADAPATINTI AKHILESWAR	2018	ECE								
34	18X51A0435	KAKANI KISHORE KUMAR	2018	ECE								
35	18X51A0436	KAMINI GREESHMA GAYATHRI	2018	ECE								
36	18X51A0437	KANDIKAYAPALLE SUREND	2018	ECE								
37	18X51A0438	KANUGALA CHENNAIAH	2018	ECE								
38	18X51A0439	KAPURAM DIVYA VANI	2018	ECE								
39	18X51A0440	KATAM VEERA RAGHAVA	2018	ECE								
40	18X51A0441	KAVALI NAGAYERRI SWAM	2018	ECE								
41	18X51A0442	KODE KIRAN KUMAR	2018	ECE								
42	18X51A0443	KOMMA RENU SREE	2018	ECE								
43	18X51A0444	KONDAPETA LAHARI	2018	ECE								
44	18X51A0445	KUMMETHA PAVANI	2018	ECE								
45	18X51A0446	KUNDURU RAMESH	2018	ECE								
46	18X51A0447	KUSUPATI JYOTHI	2018	ECE								
47	18X51A0448	LAKKE HANEEF	2018	ECE								
49	18X51A0450	LALAM SANDEEP KUMAR	2018	ECE								
50	18X51A0451	MUKKARA HARI KRISHNA	2018	ECE								
51	18X51A0452	MUMMADI BHAVANA	2018	ECE								
52	18X51A0453	NAGARU MAHAMMAD	2018	ECE								
53	18X51A0454	NAGIRE SHILPA REDDY	2018	ECE								
54	18X51A0455	NARAHARI LIKHITHA	2018	ECE								
55	18X51A0456	NARAPU REDDY SANGEETHA	2018	ECE								
56	18X51A0457	NIMMAKAYALA BHARATH SIMHA REDDY	2018	ECE								

57	18X51A0458	PACHALA DEEKSHITH	2018	ECE								
58	18X51A0459	PAILDAR BASANTHI	2018	ECE								
59	18X51A0460	PALAM MADHU SESHI REDDY	2018	ECE								
60	18X51A0461	PALUGARI SUPRIYA	2018	ECE								
61	18X51A0465	PINNAPURAM KARTHIK	2018	ECE								
62	18X51A0466	POGULA VAMSIDHAR REDD	2018	ECE								
63	18X51A0467	POOLA SHAIK RESHMA	2018	ECE								
64	18X51A0468	PULA SHAIK AYESHA	2018	ECE								
65	18X51A0469	RAGE NIKHIL KUMAR	2018	ECE								
66	18X51A0470	REDDY MOHAN REDDY	2018	ECE								
67	18X51A0471	S.JAMEEL BASHA	2018	ECE								
68	18X51A0472	SADULA SPURTHI	2018	ECE								
69	18X51A0473	SALE SUNEETHA	2018	ECE								
70	18X51A0474	SANGALA MOUNESWAR	2018	ECE								
71	18X51A0475	SEGU JAHNAVI SAMEERA	2018	ECE								
72	18X51A0479	SHAIK SHAKEER	2018	ECE								
73	18X51A0480	SOMA SREE NAVYA	2018	ECE								
74	18X51A0482	SURIPOGU SRAVANI	2018	ECE								
75	18X51A0483	TAMMINENI JAYACHANDRA	2018	ECE								
76	18X51A0484	TELAKAPALLI SAI MANASWINI	2018	ECE								
77	18X51A0485	TURPUNATI BHARGAVI	2018	ECE								
78	18X51A0486	UPPARI VENKATAPUSHPANJALI	2018	ECE								
79	18X51A0488	YAMASANI SREENIVASA REDDY	2018	ECE								
80	18X51A0489	YEDDULA SAI MADHURI	2018	ECE								
81	18X51A0490	YERVA JYOTHIRMAI	2018	ECE								
82	18X51A04[illegible]	PYREDDY THULASISWAR REDDY	2018	ECE								
83	19X55A0401	BACHU NAGA PRAMOD KUMAR	2018	ECE								
84	19X55A0402	AMAKATADU NAGARAJU	2018	ECE								

85	19X55A0403	ARANGULA NARASIMHA	2018	ECE								
86	19X55A0404	BADRI MOUNIKA	2018	ECE								
87	19X55A0405	BELUM ROHINI	2018	ECE								
88	19X55A0406	BYGGARI BHARGAV	2018	ECE								
89	19X55A0407	CHNADA SUHASINI	2018	ECE								
90	19X55A0408	DOMMARI SAI KUMAR	2018	ECE								
91	19X55A0409	DUDEKULA HAZARATH	2018	ECE								
92	19X55A0410	DUDEKULA MAHAMMAD	2018	ECE								
93	19X55A0411	GADDAMEEDI SUNEETHA	2018	ECE								
94	19X55A0412	GOGULA MAHENDRA	2018	ECE								
95	19X55A0413	HEMANTHKUMAR	2018	ECE								
96	19X55A0414	KANNA VIJAYA NIRMALA	2018	ECE								
97	19X55A0415	KATREDDY DINESH REDDY	2018	ECE								
98	19X55A0416	KOSIGI RAJESH	2018	ECE								
99	19X55A0417	MANGALI THIRUMALESH	2018	ECE								
100	19X55A0418	MANNEM SRINIVASULU	2018	ECE								
101	19X55A0419	MULLA JABEER BASHA	2018	ECE								
102	19X55A0420	MULLA SADDAM HUSSAIN	2018	ECE								
103	19X55A0421	PALURU NAGA DIVYA	2018	ECE								
104	19X55A0422	RANGA KRISHNA DEEPAK	2018	ECE								
105	19X55A0423	REDDYGARI HUSSIAN	2018	ECE								
106	19X55A0424	SHAIK FAREEDA BANU	2018	ECE								
107	19X55A0425	SHAIK KAJAMMA GARI ASIF BASHA	2018	ECE								
108	19X55A0426	SHAIK KARISHMA	2018	ECE								
109	19X55A0427	SHAIK MABHI	2018	ECE								
110	19X55A0428	SHAIK RUBIYA	2018	ECE								
111	19X55A0429	SHAIK RUKSANA	2018	ECE								
112	19X55A0430	SHAIK SAMEER BASHA	2018	ECE								
113	19X55A0431	SHAIK SAMEER	2018	ECE								
114	19X55A0432	SREERAMULU RAVITHEJA	2018	ECE								
115	19X55A0433	VENTRUKALA VIJAYA KUMAR	2018	ECE								

116	19X55A0434	YAMARAPU CHANDRA SEKHAR	2018	ECE	✓	✓	✓	✓	✓	✓	✓

program coordinator

PO

SANTHIRAM ENGINEERING COLLEGE:: NANDYAL

(Approved by AICTE, New Delhi; Permanent Affiliated to JNTU-A, Anantapurum)

An ISO 9001:2015 Certified Institution,2(f) & 12(B) Recognition by UGC Act, 1956

NH-40, Nandyal-518501: Kurnool Dist. A.P.

ONE MONTH TRAINING PROGRAMME ON APTITUDE BY TALENTIO

ATTENDANCE SHEET FROM 30/12/2019 TO 2/02/2020

SNO	Regd no	Name of the student	Year	Branch	30-12-2019	31-12-2019	02-01-2020	03-01-2020	04-01-2020	06-01-2020	07-01-2020	08-01-2020
1	18X51A0301	ADAPALA NITISH KUMAR	2018	MECH	✓	✓	✓	✓	✓	✓	✓	✓
2	18X51A0302	BAIRAGONDA KARTHEEK	2018	MECH	✓	✓	✓	✓	✓	✓	✓	✓
3	18X51A0303	BANDALA VEMKATA TEJA KUMAR	2018	MECH	✓	✓	✓	✓	✓	✓	✓	✓
4	18X51A0304	BONIGENI SANJEEV KUMAR	2018	MECH	✓	✓	✓	✓	✓	✓	✓	✓
5	18X51A0305	CHAKALI MADHU SEKHAR	2018	MECH	✓	✓	✓	✓	✓	✓	✓	✓
6	18X51A0306	DAGGUPATI SIVA KUMAR	2018	MECH	✓	✓	✓	✓	✓	✓	✓	✓
7	18X51A0307	DASARI MANOJ KUMAR	2018	MECH	✓	✓	✓	✓	✓	✓	✓	✓
8	18X51A0308	EDIGOTLA BRAMHAIAH	2018	MECH	✓	✓	✓	✓	✓	✓	✓	✓
9	18X51A0309	GANGIREDDY YESWANTH KUMAR REDDY	2018	MECH	✓	✓	✓	✓	✓	✓	✓	✓
10	18X51A0310	GERA HAPPY PAUL	2018	MECH	✓	✓	✓	✓	✓	✓	✓	✓
11	18X51A0311	GONTE SUBHASH	2018	MECH	✓	✓	✓	✓	✓	✓	✓	✓
12	18X51A0312	GOSULA SIVASAI KUMAR	2018	MECH	✓	✓	✓	✓	✓	✓	✓	✓
13	18X51A0313	GURRAM RAMESH	2018	MECH	✓	✓	✓	✓	✓	✓	✓	✓
14	18X51A0315	KALIKI PAVAN KALYAN	2018	MECH	✓	✓	✓	✓	✓	✓	✓	✓
15	18X51A0317	KANALA SUNILKUMAR	2018	MECH	✓	✓	✓	✓	✓	✓	✓	✓
16	18X51A0318	KHAJI MD YUNAIB SALEEM	2018	MECH	✓	✓	✓	✓	✓	✓	✓	✓
17	18X51A0319	KUMMARI LOKESH KUMAR	2018	MECH	✓	✓	✓	✓	✓	✓	✓	✓
18	18X51A0320	NEMALAPALLI MAHENDRA	2018	MECH	✓	✓	✓	✓	✓	✓	✓	✓
19	18X51A0321	PALAM PRAVEENREDDY	2018	MECH	✓	✓	✓	✓	✓	✓	✓	✓
20	18X51A0322	PARADESI PRAVEEN KUMAR	2018	MECH	✓	✓	✓	✓	✓	✓	✓	✓
21	18X51A0323	PINJARI MOULALI	2018	MECH	✓	✓	✓	✓	✓	✓	✓	✓
22	18X51A0324	SALIPELA NAGAMALLIKARJUNA REDDY	2018	MECH	✓	✓	✓	✓	✓	✓	✓	✓
23	18X51A0325	SHAIK ASHROF	2018	MECH	✓	✓	✓	✓	✓	✓	✓	✓
24	18X51A0326	SHAIK IBRAHIM	2018	MECH	✓	✓	✓	✓	✓	✓	✓	✓

25	18X51A0327	SHAIK MAHAMMEDD NOOR BASHA	2018	MECH	✓	✓	✓	✓	✓	✓	✓	✓
26	18X51A0328	SHAIK MEHATAB	2018	MECH	✓	✓	✓	✓	✓	✓	✓	✓
27	18X51A0329	SHAIK NOOR BASHA	2018	MECH	✓	✓	✓	✓	✓	✓	✓	✓
28	18X51A0330	SHANMUK RAJ CHILAKALA	2018	MECH	✓	✓	✓	✓	✓	✓	✓	✓
29	18X51A0331	TALARI VENKATAPRASANTH	2018	MECH	✓	✓	✓	✓	✓	✓	✓	✓
30	18X51A0332	TELUGU MUNISWAMY	2018	MECH	✓	✓	✓	✓	✓	✓	✓	✓
31	18X51A0333	THIRUMALASETTY VENKATESH	2018	MECH	✓	✓	✓	✓	✓	✓	✓	✓
32	18X51A0334	THIRUVEEDHI SIVA KRISHNA	2018	MECH	✓	✓	✓	✓	✓	✓	✓	✓
33	18X51A0336	SHAIK EDHRUS BASHA	2018	MECH	✓	✓	✓	✓	✓	✓	✓	✓
34	19X55A0301	BIJARAPU CHINNA BABU	2018	MECH	✓	✓	✓	✓	✓	✓	✓	✓
35	19X55A0302	BONTHALA JAYAKRISHNA	2018	MECH	✓	✓	✓	✓	✓	✓	✓	✓
36	19X55A0303	CHAKALI MADHUSUDHAN	2018	MECH	✓	✓	✓	✓	✓	✓	✓	✓
37	19X55A0304	CHIPPE SHRAVAN	2018	MECH	✓	✓	✓	✓	✓	✓	✓	✓
38	19X55A0305	KAMMARI SIDDARTHA	2018	MECH	✓	✓	✓	✓	✓	✓	✓	✓
39	19X55A0306	KAMMARI VENKATA MAHESWARA ACHARI	2018	MECH	✓	✓	✓	✓	✓	✓	✓	✓
40	19X55A0307	KAMSALI SHARATH KUMAR	2018	MECH	✓	✓	✓	✓	✓	✓	✓	✓
41	19X55A0308	KARIMEDDALA NAGENDRA REDDY	2018	MECH	✓	✓	✓	✓	✓	✓	✓	✓
42	19X55A0309	KASARAPU SIVA PRASAD	2018	MECH	✓	✓	✓	✓	✓	✓	✓	✓
43	19X55A0310	KOMMOJI SURYAPRAKASH	2018	MECH	✓	✓	✓	✓	✓	✓	✓	✓
44	19X55A0311	KUMMARI JANARDHAN	2018	MECH	✓	✓	✓	✓	✓	✓	✓	✓
45	19X55A0312	MOGILI SUMAN	2018	MECH	✓	✓	✓	✓	✓	✓	✓	✓
46	19X55A0313	PATTAN ARSHAD KHAN	2018	MECH	✓	✓	✓	✓	✓	✓	✓	✓
47	19X55A0314	REVANURU JAVEED HUSSAIN	2018	MECH	✓	✓	✓	✓	✓	✓	✓	✓
48	19X55A0315	SANDAGIRI VAMSI	2018	MECH	✓	✓	✓	✓	✓	✓	✓	✓
49	19X55A0316	SHAIK ABDUL SHAREEF	2018	MECH	✓	✓	✓	✓	✓	✓	✓	✓
50	19X55A0317	SHAIK AKBAR ALI	2018	MECH	✓	✓	✓	✓	✓	✓	✓	✓
51	19X55A0318	SHAIK AKLEB HUSSAIN	2018	MECH	✓	✓	✓	✓	✓	✓	✓	✓
52	19X55A0319	SHAIK BENDAKAYALA MAHAMOOD BASHA	2018	MECH	✓	✓	✓	✓	✓	✓	✓	✓
53	19X55A0320	SHAIK HUSSAIN BASHA	2018	MECH	✓	✓	✓	✓	✓	✓	✓	✓
54	19X55A0321	SHAIK KATTALA ABDUL KAREEM	2018	MECH	✓	✓	✓	✓	✓	✓	✓	✓
55	19X55A0322	SHAIK NASIR	2018	MECH	✓	✓	✓	✓	✓	✓	✓	✓
56	19X55A0323	SHAIK NIZAMUDDIN	2018	MECH	✓	✓	✓	✓	✓	✓	✓	✓
57	19X55A0324	SHAIK SAZID	2018	MECH	✓	✓	✓	✓	✓	✓	✓	✓

58	19X55A0325	SIDDANNAGARI SURENDRA	2018	MECH	✓	✓	✓	✓	✓	✓	✓	✓
59	19X55A0326	TELUGU HUSSAIN VINAY KUMAR	2018	MECH	✓	✓	✓	✓	✓	✓	✓	✓
60	19X55A0327	THUMMALA LOKESH GOUD	2018	MECH	✓	✓	✓	✓	✓	✓	✓	✓
61	19X55A0328	UPPALA VENKATA SUMANTH	2018	MECH	✓	✓	✓	✓	✓	✓	✓	✓
62	19X55A0329	VITALAPURAM SURENDRA BABU	2018	MECH	✓	✓	✓	✓	✓	✓	✓	✓
63	19X55A0330	YERRAGUNTLA NAVEEN	2018	MECH	✓	✓	✓	✓	✓	✓	✓	✓

SNO	Regd no	Name of the student	Year	Branch	09-01-2020	10-01-2020	11-01-2020	17-01-2020	18-01-2020	20-01-2020	21-01-2020	22-01-2020
1	18X51A0301	ADAPALA NITISH KUMAR	2018	MECH								
2	18X51A0302	BAIRAGONDA KARTHEEK	2018	MECH								
3	18X51A0303	BANDARA VEMKATA ELIA KUMAR	2018	MECH								
4	18X51A0304	BONIGENI SANJEEV KUMAR	2018	MECH								
5	18X51A0305	CHAKALI MADHU SEKHAR	2018	MECH								
6	18X51A0306	DAGGUPATI SIVA KUMAR	2018	MECH								
7	18X51A0307	DASARI MANOJ KUMAR	2018	MECH								
8	18X51A0308	EDIGOTLA BRAMHAIAH	2018	MECH								
9	18X51A0309	GANGIREDDY YESWANTH KUMAR REDDY	2018	MECH								
10	18X51A0310	GERA HAPPY PAUL	2018	MECH								
11	18X51A0311	GONTE SUBHASH	2018	MECH								
12	18X51A0312	GOSULA SIVASAI KUMAR	2018	MECH								
13	18X51A0313	GURRAM RAMESH	2018	MECH								
14	18X51A0315	KALIKI PAVAN KALYAN	2018	MECH								
15	18X51A0317	KANALA SUNILKUMAR	2018	MECH								
16	18X51A0318	KHAJI MD YUNAIB SALEEM	2018	MECH								
17	18X51A0319	KUMMARI LOKESH KUMAR	2018	MECH								
18	18X51A0320	NEMALAPATI MAHENDRA	2018	MECH								
19	18X51A0321	PALAM PRAVEENREDDY	2018	MECH								
20	18X51A0322	PARADESI PRAVEEN KUMAR	2018	MECH								
21	18X51A0323	PINJARI MOULALI	2018	MECH								
22	18X51A0324	SALIPILLA NAGAMALLIKARJUNA REDDY	2018	MECH								
23	18X51A0325	SHAIK ASHROF	2018	MECH								
24	18X51A0326	SHAIK IBRAHIM	2018	MECH								
25	18X51A0327	SHAIK MAHAMMEDD NOOR BASHA	2018	MECH								
26	18X51A0328	SHAIK MEHATAB	2018	MECH								
27	18X51A0329	SHAIK NOOR BASHA	2018	MECH								
28	18X51A0330	SHANMUKHA CHILAKALA	2018	MECH								
29	18X51A0331	TALARI VENKATAPRASAD	2018	MECH								
30	18X51A0332	TELUGU MUNISWAMY	2018	MECH								
31	18X51A0333	THIRUMALASETTY VENKATESH	2018	MECH								
32	18X51A0334	THIRUVEEDHI SIVA KRISHN	2018	MECH								

33	18X51A0336	SHAIK EDHRUS BASHA	2018	MECH										
34	19X55A0301	BIJARAPU CHINNA BABU	2018	MECH										
35	19X55A0302	BONTHALA JAYAKRISHNA	2018	MECH										
36	19X55A0303	CHAKALI MADHUSUDHAN	2018	MECH										
37	19X55A0304	CHIPPE SHRAVAN	2018	MECH										
38	19X55A0305	KAMMARI SIDDARTHA	2018	MECH										
39	19X55A0306	KAMMARI VENKATA MAHESWARA ACHARI	2018	MECH										
40	19X55A0307	KAMSALI SHARATH KUMAR	2018	MECH										
41	19X55A0308	KARIMEDDALA NAGENDRA REDDY	2018	MECH										
42	19X55A0309	KASARAPU SIVA PRASAD	2018	MECH										
43	19X55A0310	KOMMOJI SURYAPRAKASH	2018	MECH										
44	19X55A0311	KUMMARIJANARDHAN	2018	MECH										
45	19X55A0312	MOGILI SUMAN	2018	MECH										
46	19X55A0313	PATTAN ARSHAD KHAN	2018	MECH										
47	19X55A0314	REVANURU JAVEED HUSSAIN	2018	MECH										
48	19X55A0315	SANDAGIRI VAMSI	2018	MECH										
49	19X55A0316	SHAIK ABDUL SHAREEF	2018	MECH										
50	19X55A0317	SHAIK AKBAR ALI	2018	MECH										
51	19X55A0318	SHAIK AKEEB HUSSAIN	2018	MECH										
52	19X55A0319	SHAIK BENDAKAYALA MAHAMOOD BASHA	2018	MECH										
53	19X55A0320	SHAIK HUSSAIN BASHA	2018	MECH										
54	19X55A0321	SHAIK KATTALA ABDUL KAREEM	2018	MECH										
55	19X55A0322	SHAIK NASIR	2018	MECH										
56	19X55A0323	SHAIK NIZAMUDDIN	2018	MECH										
57	19X55A0324	SHAIK SAZID	2018	MECH										
58	19X55A0325	SIDDANNAGARI SURENDRA	2018	MECH										
59	19X55A0326	TELUGU HUSSAIN VINAY KUMAR	2018	MECH										
60	19X55A0327	THUMMALA LOKESH GOUD	2018	MECH										
61	19X55A0328	UPPALA VENKATA SUMANTH	2018	MECH										
62	19X55A0329	VITALAPURAM SURENDRA BABU	2018	MECH										
63	19X55A0330	YERRAGUNTLA NAVEEN	2018	MECH										

SNO	Regd no	Name of the student	Year	Branch	23-01-2020	24-01-2020	25-01-2020	27-01-2020	28-01-2020	29-01-2020	30-01-2020	31-01-2020
1	18X51A0301	ADAPALA NILISH KUMAR	2018	MECH	✓	✓	✓	✓	✓	✓	✓	✓
2	18X51A0302	BAIRAGONDA KARTHEEK	2018	MECH	✓	✓	✓	✓	✓	✓	✓	✓
3	18X51A0303	BANDALA VEMKATA TEJA KUMAR	2018	MECH	✓	✓	✓	✓	✓	✓	✓	✓
4	18X51A0304	BONIGENI SANJEEV KUMAR	2018	MECH	✓	✓	✓	✓	✓	✓	✓	✓
5	18X51A0305	CHAKALI MADHU SEKHAR	2018	MECH	✓	✓	✓	✓	✓	✓	✓	✓
6	18X51A0306	DAGGUPATI SIVA KUMAR	2018	MECH	✓	✓	✓	✓	✓	✓	✓	✓
7	18X51A0307	DASARI MANOJ KUMAR	2018	MECH	✓	✓	✓	✓	✓	✓	✓	✓
8	18X51A0308	I-DIGOTLA BRAHMAIAH	2018	MECH	✓	✓	✓	✓	✓	✓	✓	✓
9	18X51A0309	GANGIREDDY YESWANTH KUMAR REDDY	2018	MECH	✓	✓	✓	✓	✓	✓	✓	✓
10	18X51A0310	GERA HAPPY PAUL	2018	MECH	✓	✓	✓	✓	✓	✓	✓	✓
11	18X51A0311	GONTE SUBHASH	2018	MECH	✓	✓	✓	✓	✓	✓	✓	✓
12	18X51A0312	GOSULA SIVASAI KUMAR	2018	MECH	✓	✓	✓	✓	✓	✓	✓	✓
13	18X51A0313	GURRAM RAMESH	2018	MECH	✓	✓	✓	✓	✓	✓	✓	✓
14	18X51A0315	KALIKI PAVAN KALYAN	2018	MECH	✓	✓	✓	✓	✓	✓	✓	✓
15	18X51A0317	KANALA SUNILKUMAR	2018	MECH	✓	✓	✓	✓	✓	✓	✓	✓
16	18X51A0318	KHAJAMD YUNAIB SALEEM	2018	MECH	✓	✓	✓	✓	✓	✓	✓	✓
17	18X51A0319	KUMMARI LOKESH KUMAR	2018	MECH	✓	✓	✓	✓	✓	✓	✓	✓
18	18X51A0320	NEMALAPATI MAHENDRA	2018	MECH	✓	✓	✓	✓	✓	✓	✓	✓
19	18X51A0321	PALAM PRAVIN REDDY	2018	MECH	✓	✓	✓	✓	✓	✓	✓	✓
20	18X51A0322	PARADESI PRAVEEN KUMAR	2018	MECH	✓	✓	✓	✓	✓	✓	✓	✓
21	18X51A0323	PINJARI MOULALI	2018	MECH	✓	✓	✓	✓	✓	✓	✓	✓
22	18X51A0324	SALIPELA NAGAMALLIKARJUNA REDDY	2018	MECH	✓	✓	✓	✓	✓	✓	✓	✓
23	18X51A0325	SHAIK ASHROF	2018	MECH	✓	✓	✓	✓	✓	✓	✓	✓
24	18X51A0326	SHAIK IBRAHIM	2018	MECH	✓	✓	✓	✓	✓	✓	✓	✓
25	18X51A0327	SHAIK MAHAMMEDD NOOR BASHA	2018	MECH	✓	✓	✓	✓	✓	✓	✓	✓
26	18X51A0328	SHAIK MEHATAB	2018	MECH	✓	✓	✓	✓	✓	✓	✓	✓
27	18X51A0329	SHAIK NOOR BASHA	2018	MECH	✓	✓	✓	✓	✓	✓	✓	✓
28	18X51A0330	SHANMUKHA KALYAN CHAKALA	2018	MECH	✓	✓	✓	✓	✓	✓	✓	✓
29	18X51A0331	TAMARI VENKATA PRASANTH	2018	MECH	✓	✓	✓	✓	✓	✓	✓	✓
30	18X51A0332	THELUGU MUNISWAMY	2018	MECH	✓	✓	✓	✓	✓	✓	✓	✓
31	18X51A0333	THIRUMALASETTY VENKATESH	2018	MECH	✓	✓	✓	✓	✓	✓	✓	✓

32	18X51A0334	THIRUVEEDHI SIVA KRISHNA	2018	MECH	✓	✓	✓	✓	✓	✓	✓	✓
33	18X51A0336	SHAIK EDHRUS BASHA	2018	MECH	✓	✓	✓	✓	✓	✓	✓	✓
34	19X55A0301	BIJARAPU CHINNA BABU	2018	MECH	✓	✓	✓	✓	✓	✓	✓	✓
35	19X55A0302	BONTHALA JAYAKRISHNA	2018	MECH	✓	✓	✓	✓	✓	✓	✓	✓
36	19X55A0303	CHAKALI MADHUSUDHAN	2018	MECH	✓	✓	✓	✓	✓	✓	✓	✓
37	19X55A0304	CHIPPI SHRAVAN	2018	MECH	✓	✓	✓	✓	✓	✓	✓	✓
38	19X55A0305	KAMMARI SIDDARTHA	2018	MECH	✓	✓	✓	✓	✓	✓	✓	✓
39	19X55A0306	KAMMARI VENKATA MAHESWARA ACHARI	2018	MECH	✓	✓	✓	✓	✓	✓	✓	✓
40	19X55A0307	KAMSALI SHARATH KUMAR	2018	MECH	✓	✓	✓	✓	✓	✓	✓	✓
41	19X55A0308	KARIMEDDALA NAGENDRA REDDY	2018	MECH	✓	✓	✓	✓	✓	✓	✓	✓
42	19X55A0309	KASARAPU SIVA PRASAD	2018	MECH	✓	✓	✓	✓	✓	✓	✓	✓
43	19X55A0310	KOMMOJI SURYAPRAKASH	2018	MECH	✓	✓	✓	✓	✓	✓	✓	✓
44	19X55A0311	KUMMARI JANARDHAN	2018	MECH	✓	✓	✓	✓	✓	✓	✓	✓
45	19X55A0312	MOGILI SUMAN	2018	MECH	✓	✓	✓	✓	✓	✓	✓	✓
46	19X55A0313	PATTAN ARSHAD KHAN	2018	MECH	✓	✓	✓	✓	✓	✓	✓	✓
47	19X55A0314	REVANURU JAVEED HUSSAIN	2018	MECH	✓	✓	✓	✓	✓	✓	✓	✓
48	19X55A0315	SANDAGIRI VAMSI	2018	MECH	✓	✓	✓	✓	✓	✓	✓	✓
49	19X55A0316	SHAIK ABDUL SHAREEF	2018	MECH	✓	✓	✓	✓	✓	✓	✓	✓
50	19X55A0317	SHAIK AKBAR ALI	2018	MECH	✓	✓	✓	✓	✓	✓	✓	✓
51	19X55A0318	SHAIK AKEEB HUSSAIN	2018	MECH	✓	✓	✓	✓	✓	✓	✓	✓
52	19X55A0319	SHAIK BENDAKAYALA MAHAMOOD BASHA	2018	MECH	✓	✓	✓	✓	✓	✓	✓	✓
53	19X55A0320	SHAIK HUSSAIN BASHA	2018	MECH	✓	✓	✓	✓	✓	✓	✓	✓
54	19X55A0321	SHAIK KATTALA ABDUL KAREEM	2018	MECH	✓	✓	✓	✓	✓	✓	✓	✓
55	19X55A0322	SHAIK NASIR	2018	MECH	✓	✓	✓	✓	✓	✓	✓	✓
56	19X55A0323	SHAIK NIZAMUDDIN	2018	MECH	✓	✓	✓	✓	✓	✓	✓	✓
57	19X55A0324	SHAIK SAZID	2018	MECH	✓	✓	✓	✓	✓	✓	✓	✓
58	19X55A0325	SIDDANNAGARI SURENDRA	2018	MECH	✓	✓	✓	✓	✓	✓	✓	✓
59	19X55A0326	TELUGU HUSSAIN VINAY KUMAR	2018	MECH	✓	✓	✓	✓	✓	✓	✓	✓
60	19X55A0327	THUMMALA LOKESH GOUD	2018	MECH	✓	✓	✓	✓	✓	✓	✓	✓
61	19X55A0328	UPPALA VENKATA SUMANTH	2018	MECH	✓	✓	✓	✓	✓	✓	✓	✓
62	19X55A0329	VELAPU RAVI SURENDRA BABU	2018	MECH	✓	✓	✓	✓	✓	✓	✓	✓
63	19X55A0330	YERRAGUNTLA VIJAY	2018	MECH	✓	✓	✓	✓	✓	✓	✓	✓

program coordinator

HOD

SANTHIRAM ENGINEERING COLLEGE:: NANDYAL

(Approved by AICTE, New Delhi; Permanent Affiliated to JNTU-A, Anantapurum)

An ISO 9001:2015 Certified Institution,2(f) & 12(B) Recognition by UGC Act, 1956

NH-40, Nandyal-518501: Kurnool Dist. A.P.

TWO MONTHS TRAINING PROGRAMME ON APTITUDE BY TALENTIO

ATTENDANCE SHEET FROM 30/12/2019 T0 2/02/2020

S.NO	Regd no	Name of the student	Year	Branch	30-12-2019	31-12-2019	02-01-2020	03-01-2020	04-01-2020	06-01-2020	07-01-2020	08-01-2020	09-01-2020	10-01-2020
1	18X51A0201	BARIGELA SURESH KUMAR	2018	EEE	✓	✓	✓	✓	✓	✓	✓	✓	✓	✓
2	18X51A0202	BATTU SHARON ROJA	2018	EEE	✓	✓	✓	✓	✓	✓	✓	✓	✓	✓
3	18X51A0203	BEGARI CHINNA CHENNAMMA	2018	EEE	✓	✓	✓	✓	✓	✓	✓	✓	✓	✓
4	18X51A0205	CHINTAKUNTA KHAJA HUSSAIN BASHA	2018	EEE	✓	✓	✓	✓	✓	✓	✓	✓	✓	✓
5	18X51A0206	DUDEKULA SABINA BEE	2018	EEE	✓	✓	✓	✓	✓	✓	✓	✓	✓	✓
6	18X51A0207	KATHETB ASMA	2018	EEE	✓	✓	✓	✓	✓	✓	✓	✓	✓	✓
7	18X51A0208	KOGILA DIVYA	2018	EEE	✓	✓	✓	✓	✓	✓	✓	✓	✓	✓
8	18X51A0209	KOPPULA SURYA VENKATA ROHITH	2018	EEE	✓	✓	✓	✓	✓	✓	✓	✓	✓	✓
9	18X51A0211	MAGHAM TEJASWI	2018	EEE	✓	✓	✓	✓	✓	✓	✓	✓	✓	✓
10	18X51A0212	MUDIYAM NAVEEN	2018	EEE	✓	✓	✓	✓	✓	✓	✓	✓	✓	✓
11	18X51A0213	MUNI RANGANNA	2018	EEE	✓	✓	✓	✓	✓	✓	✓	✓	✓	✓
12	18X51A0214	PERUMALLA HEPSEE HAVEELA	2018	EEE	✓	✓	✓	✓	✓	✓	✓	✓	✓	✓
13	18X51A0215	PETA SHAIK ALMAS BEGUM	2018	EEE	✓	✓	✓	✓	✓	✓	✓	✓	✓	✓
14	18X51A0216	POOJARI SUPRAJA	2018	EEE	✓	✓	✓	✓	✓	✓	✓	✓	✓	✓
15	18X51A0217	RAMAVATH HARIKA BAI	2018	EEE	✓	✓	✓	✓	✓	✓	✓	✓	✓	✓
16	18X51A0218	SANA PRASANNA	2018	EEE	✓	✓	✓	✓	✓	✓	✓	✓	✓	✓
17	18X51A0219	SHAIK ARIF BASHA	2018	EEE	✓	✓	✓	✓	✓	✓	✓	✓	✓	✓
18	18X51A0220	SHAIK SALLENA	2018	EEE	✓	✓	✓	✓	✓	✓	✓	✓	✓	✓
19	18X51A0221	SYED BABA VALI	2018	EEE	✓	✓	✓	✓	✓	✓	✓	✓	✓	✓
20	18X51A0222	THOKA SREESHA	2018	EEE	✓	✓	✓	✓	✓	✓	✓	✓	✓	✓
21	18X51A0224	VORRA LAKSHMIKALA	2018	EEE	✓	✓	✓	✓	✓	✓	✓	✓	✓	✓

23	19X55A0201	BUTA VETRESH	2018	EEE											
24	19X55A0202	CHEGANTI GANGADHAR REDDY	2018	EEE											
25	19X55A0203	CHAKALI BALA PUTTAIAH	2018	EEE											
26	19X55A0204	CHOWDARI MANOJ	2018	EEE											
27	19X55A0205	DUDEKULA MAHAMMAD ARIF	2018	EEE											
28	19X55A0206	DURGAM SREENATH	2018	EEE											
29	19X55A0207	EDIGA VASAVI	2018	EEE											
30	19X55A0208	GADALA TILAK KUMAR	2018	EEE											
31	19X55A0209	GAJULA ANWAR	2018	EEE											
32	19X55A0210	GORIGE HARIKRISHNA	2018	EEE											
33	19X55A0211	K YUGANDHAR	2018	EEE											
34	19X55A0212	KATAMREDDY VISHNU PRIYA	2018	EEE											
35	19X55A0213	KEDAM PAVAN KUMAR	2018	EEE											
36	19X55A0214	KORNAPALLI CHANDRA SEKHAR GOUD	2018	EEE											
37	19X55A0215	KUNCHEMADANA RAMAKRISHNA REDDY	2018	EEE											
38	19X55A0216	MANGALI RANGASWAMY	2018	EEE											
39	19X55A0217	NARALA MAHESWARI	2018	EEE											
40	19X55A0218	PALLE NAGAMANI	2018	EEE											
41	19X55A0219	PASAPULA NAGA RAMYA	2018	EEE											
42	19X55A0220	PATAN MODIN KHAN	2018	EEE											
43	19X55A0221	POTURAJU HARITHA	2018	EEE											
44	19X55A0222	SEPURI NARESH CHANDRA SAI	2018	EEE											
45	19X55A0223	SHAIK ASHIFA	2018	EEE											
46	19X55A0224	SHAIK NASIROON	2018	EEE											
47	19X55A0225	SINGANAMALLA JYOSHNA	2018	EEE											
48	19X55A0226	SIRIGIRI SAI SOWMYA	2018	EEE											
49	19X55A0227	SODAM ANVESH YADAV	2018	EEE											

50	19X55A0228	SOMISETTI SANJEEVA	2018	EEE										
51	19X55A0229	SOORINENIPOGULA MAHESWARA NAIDU	2018	EEE										
52	19X55A0230	SUGALI DESAVATH GEETHANJALI	2018	EEE										
53	19X55A0231	SUNKARI SUSMITHADEVI	2018	EEE										
54	19X55A0232	TALARI SUDHARSHAN	2018	EEE										
55	19X55A0233	TALLA RAVITEJA	2018	EEE										
56	19X55A0234	VADALA NIKHIL	2018	EEE										
57	19X55A0235	VALMIKI NARENDRA	2018	EEE										
58	19X55A0236	VAMA RENUKA	2018	EEE										
59	19X55A0237	ZILLELA PRANITH KUMAR	2018	EEE										

S.NO	Regd no	Name of the student	Year	Branch	11-01-2020	17-01-2020	18-01-2020	20-01-2020	22-01-2020	22-01-2020	23-01-2020	24-01-2020	25-01-2020	27-01-2020
1	18X51A0201	BARIGELA SURESH KUMAR	2018	EEE	✓	✓	✓	✓	✓	✓	✓	✓	✓	✓
2	18X51A0202	BATTU SHARON ROJA	2018	EEE	✓	✓	✓	✓	✓	✓	✓	✓	✓	✓
3	18X51A0203	BEGARI CHINNA CHENNAMMA	2018	EEE	✓	✓	✓	✓	✓	✓	✓	✓	✓	✓
4	18X51A0205	CHINTAKUNTA KHAJA HUSSAIN BASHA	2018	EEE	✓	✓	✓	✓	✓	✓	✓	✓	✓	✓
5	18X51A0206	DUDEKULA SABINA BEE	2018	EEE	✓	✓	✓	✓	✓	✓	✓	✓	✓	✓
6	18X51A0207	KATHEEB ASMA	2018	EEE	✓	✓	✓	✓	✓	✓	✓	✓	✓	✓
7	18X51A0208	KOGILA DIVYA	2018	EEE	✓	✓	✓	✓	✓	✓	✓	✓	✓	✓
8	18X51A0209	KOPPULA SURYA VENKATA ROHITH	2018	EEE	✓	✓	✓	✓	✓	✓	✓	✓	✓	✓
9	18X51A0211	MAGHAM TEJASWI	2018	EEE	✓	✓	✓	✓	✓	✓	✓	✓	✓	✓
10	18X51A0212	MUDIYAM NAVEEN	2018	EEE	✓	✓	✓	✓	✓	✓	✓	✓	✓	✓
11	18X51A0213	MUNI RANGANNA	2018	EEE	✓	✓	✓	✓	✓	✓	✓	✓	✓	✓
12	18X51A0214	PERUMALLA HEPSEE HAVELLA	2018	EEE	✓	✓	✓	✓	✓	✓	✓	✓	⟶	✓
13	18X51A0215	PETA SHAIK ALMAS BEGUM	2018	EEE	✓	✓	✓	✓	✓	✓	✓	✓	✓	✓
14	18X51A0216	POOJARI SUPRAJA	2018	EEE	✓	✓	✓	✓	✓	✓	✓	✓	✓	✓
15	18X51A0217	RAMAVATH HARIKA BAI	2018	EEE	✓	✓	✓	✓	✓	✓	✓	✓	✓	✓
16	18X51A0218	SANA PRASANNA	2018	EEE	✓	✓	✓	✓	✓	✓	✓	✓	✓	✓
17	18X51A0219	SHAIK ARIF BASHA	2018	EEE	✓	✓	✓	✓	✓	✓	✓	✓	✓	✓
18	18X51A0220	SHAIK SABEENA	2018	EEE	✓	✓	✓	✓	✓	✓	✓	✓	✓	✓
19	18X51A0221	SYED BABA VALI	2018	EEE	✓	✓	✓	✓	✓	✓	✓	✓	✓	✓
20	18X51A0222	THOKA SIREESHA	2018	EEE	✓	✓	✓	✓	✓	✓	✓	✓	✓	✓
21	18X51A0224	VORRA LAKSHMIKALA -	2018	EEE	✓	✓	✓	✓	✓	✓	✓	✓	✓	⟶
23	19X55A0201	BOYA VEERESH	2018	EEE	✓	✓	✓	✓	✓	✓	✓	✓	✓	✓
24	19X55A0202	CHAGANTI GANGADHAR REDDY	2018	EEE	✓	✓	✓	✓	✓	✓	✓	✓	⟶	✓

25	19X55A0203	CHAKALI BALA PULLAIAH	2018	EEE										
26	19X55A0204	CHOWDARI MANOJ	2018	EEE										
27	19X55A0205	DUDEKULA MAHAMMAD ARIF	2018	EEE										
28	19X55A0206	DURGAM SREENATH	2018	EEE										
29	19X55A0207	EDIGA VASAVI	2018	EEE										
30	19X55A0208	GAJJALA TILAK KUMAR	2018	EEE										
31	19X55A0209	GAJULA ANWAR	2018	EEE										
32	19X55A0210	GORIGE HARIKRISHNA	2018	EEE										
33	19X55A0211	K YUGANDHAR	2018	EEE										
34	19X55A0212	KATAMREDDY VISHNU PRIYA	2018	EEE										
35	19X55A0213	KEDAM PAVAN KUMAR	2018	EEE										
36	19X55A0214	KORNAPALLI CHANDRA SEKHAR GOUD	2018	EEE										
37	19X55A0215	KUNCHEMADANA RAMAKRISHNA REDDY	2018	EEE										
38	19X55A0216	MANGALI RANGASWAMY	2018	EEE										
39	19X55A0217	NARALA MAHESWARI	2018	EEE										
40	19X55A0218	PALLE NAGAMANI	2018	EEE										
41	19X55A0219	PASAPULA NAGA RAMYA	2018	EEE										
42	19X55A0220	PATAN MODIN KHAN	2018	EEE										
43	19X55A0221	POTURAJU HARITHA	2018	EEE										
44	19X55A0222	SEPURI NARESH CHANDRA SAI	2018	EEE										
45	19X55A0223	SHAIK ASHIFA	2018	EEE										
46	19X55A0224	SHAIK NASIROON	2018	EEE										
47	19X55A0225	SINGANAMALLA JYOSHNA	2018	EEE										

48	19X55A0226	SIRIGIRI SAI SOWMYA	2018	EEE	✓	✓	✓	✓	✓	✓	✓	✓	✓	✓
49	19X55A0227	SODATI ANVESH YADAV	2018	EEE	✓	✓	✓	✓	✓	✓	✓	✓	✓	✓
50	19X55A0228	SOMISETTI SANJEEVA	2018	EEE	✓	✓	✓	✓	✓	✓	✓	✓	✓	✓
51	19X55A0229	SOORINENIPOGULA MAHESWARA NAIDU	2018	EEE	✓	✓	✓	✓	✓	✓	✓	✓	✓	✓
52	19X55A0230	SUGALI DESAVATH GEETHANJALI	2018	EEE	✓	✓	✓	✓	✓	✓	✓	✓	✓	✓
53	19X55A0231	SUNKARI SUSMITHADEVI	2018	EEE	✓	✓	✓	✓	✓	✓	✓	✓	✓	✓
54	19X55A0232	TALARI SUDHARSHAN	2018	EEE	✓	✓	✓	✓	✓	✓	✓	✓	✓	✓
55	19X55A0233	TALLA RAVITEJA	2018	EEE	✓	✓	✓	✓	✓	✓	✓	✓	✓	✓
56	19X55A0234	VADALA NIKHIL	2018	EEE	✓	✓	✓	✓	✓	✓	✓	✓	✓	✓
57	19X55A0235	VALMIKI NARENDRA	2018	EEE	✓	✓	✓	✓	✓	✓	✓	✓	✓	✓
58	19X55A0236	VAMA RENUKA	2018	EEE	✓	✓	✓	✓	✓	✓	✓	✓	✓	✓
59	19X55A0237	ZILLELA PRANITH KUMAR	2018	EEE	✓	✓	✓	✓	✓	✓	✓	✓	✓	✓

S.NO	Regd no	Name of the student	Year	Branch	28-01-2020	29-01-2020	30-01-2020	31-01-2020	01-02-2020
1	18X51A0201	BARIGELA SURESH KUMAR	2018	EEE					
2	18X51A0202	BATTU SHARON ROJA	2018	EEE					
3	18X51A0203	BEGARI CHINNA CHENNAMMA	2018	EEE					
4	18X51A0205	CHINTAKUNTA KHAJA HUSSAIN BASHA	2018	EEE					
5	18X51A0206	DUDEKULA SABINA BEE	2018	EEE					
6	18X51A0207	KATHEEB ASMA	2018	EEE					
7	18X51A0208	KOGILA DIVYA	2018	EEE					
8	18X51A0209	KOPPULA SURYA VENKATA ROHITH	2018	EEE					
9	18X51A0211	MAGHAM TEJASWI	2018	EEE					
10	18X51A0212	MUDIYAM NAVEEN	2018	EEE					
11	18X51A0213	MUNI RANGANNA	2018	EEE					
12	18X51A0214	PERUMALLA HEPSEE HAVEELA	2018	EEE					
13	18X51A0215	PETA SHAIK ALMAS BEGUM	2018	EEE					
14	18X51A0216	POOJARI SUPRAJA	2018	EEE					
15	18X51A0217	RAMAVATH HARIKA BAI	2018	EEE					
16	18X51A0218	SANA PRASANNA	2018	EEE					
17	18X51A0219	SHAIK ARIF BASHA	2018	EEE					
18	18X51A0220	SHAIK SABEENA	2018	EEE					
19	18X51A0221	SYED BABA VALI	2018	EEE					
20	18X51A0222	THOKA SIREESHA	2018	EEE					
21	18X51A0224	VORRA LAKSHMIKALA	2018	EEE					
23	19X55A0201	BOYA VEERESH	2018	EEE					
24	19X55A0202	CHAGANTI GANGADHAR REDDY	2018	EEE					

25	19X55A0203	CHAKALI BALA PULLAIAH	2018	EEE					
26	19X55A0204	CHOWDARI MANOJ	2018	EEE					
27	19X55A0205	DUDEKULA MAHAMMAD ARIF	2018	EEE					
28	19X55A0206	DURGAM SREENATH	2018	EEE					
29	19X55A0207	EDIGA VASAVI	2018	EEE					
30	19X55A0208	GAJJALA TILAK KUMAR	2018	EEE					
31	19X55A0209	GAJULA ANWAR	2018	EEE					
32	19X55A0210	GORIGE HARIKRISHNA	2018	EEE					
33	19X55A0211	K YUGANDHAR	2018	EEE					
34	19X55A0212	KATAMREDDY VISHNU PRIYA	2018	EEE					
35	19X55A0213	KEDAM PAVAN KUMAR	2018	EEE					
36	19X55A0214	KORNAPALLI CHANDRA SEKHAR GOUD	2018	EEE					
37	19X55A0215	KUNCHEMADANA RAMAKRISHNA REDDY	2018	EEE					
38	19X55A0216	MANGALI RANGASWAMY	2018	EEE					
39	19X55A0217	NARALA MAHESWARI	2018	EEE					
40	19X55A0218	PALLE NAGAMANI	2018	EEE					
41	19X55A0219	PASAPULA NAGA RAMYA	2018	EEE					
42	19X55A0220	PATAN MODIN KHAN	2018	EEE					
43	19X55A0221	POTURAJU HARITHA	2018	EEE					
44	19X55A0222	SEPURI NARESH CHANDRA SAI	2018	EEE					
45	19X55A0223	SHAIK ASHIFA	2018	EEE					
46	19X55A0224	SHAIK NASIROON	2018	EEE					
47	19X55A0225	SINGANAMALLA JYOSHNA	2018	EEE					

48	19X55A0226	SIRIGIRI SAI SOWMYA	2018	EEE	✓	✓	✓	✓	✓
49	19X55A0227	SODAM ANVESH YADAV	2018	EEE	✓	✓	✓	✓	✓
50	19X55A0228	SOMISETTI SANJEEVA	2018	EEE	✓	✓	✓	✓	✓
51	19X55A0229	SOORINENIPOGULA MAHESWARA NAIDU	2018	EEE	✓	✓	✓	✓	✓
52	19X55A0230	SUGALI DESAVATH GEETHANJALI	2018	EEE	✓	✓	✓	✓	✓
53	19X55A0231	SUNKARI SUSMITHADEVI	2018	EEE	✓	✓	✓	✓	✓
54	19X55A0232	TALARI SUDHARSHAN	2018	EEE	✓	✓	✓	✓	✓
55	19X55A0233	TALLA RAVITEJA	2018	EEE	✓	✓	✓	✓	✓
56	19X55A0234	VADALA NIKHIL	2018	EEE	✓	✓	✓	✓	✓
57	19X55A0235	VALMIKI NARENDRA	2018	EEE	✓	✓	✓	✓	✓
58	19X55A0236	VAMA RENUKA	2018	EEE	✓	✓	✓	✓	✓
59	19X55A0237	ZILLELA PRANITH KUMAR	2018	EEE	✓	✓	✓	✓	✓

program coordinator

TPO

SANTHIRAM ENGINEERING COLLEGE:: NANDYAL

(Approved by AICTE, New Delhi; Permanent Affiliated to JNTU-A, Anantapurum)

An ISO 9001:2015 Certified Institution,2(f) & 12(B) Recognition by UGC Act, 1956

NH-40, Nandyal-518501: Kurnool Dist. A.P.

ONE MONTH TRAINING PROGRAMME ON APTITUDE BY TALENTIO

ATTENDANCE SHEET FROM 30/12/2019 T0 2/02/2020

SNO	Regd no	Name of the student	Year	Branch	30-12-2019	31-12-2019	02-01-2020	03-01-2020	04-01-2020	06-01-2020	07-01-2020	08-01-2020	09-01-2020
1	18X51A0501	AMBATI SUSHMA	2018	CSE	✓	✓	✓	✓	✓	✓	✓	✓	✓
2	18X51A0502	AVULA VENKATESH	2018	CSE	✓	✓	✓	✓	✓	✓	✓	✓	✓
3	18X51A0503	AYTA INDU MEGHANA	2018	CSE	✓	✓	✓	✓	✓	✓	✓	✓	✓
4	18X51A0504	BACHUPATI DHANA LAKSHMI	2018	CSE	✓	✓	✓	✓	✓	✓	✓	✓	✓
5	18X51A0505	BATHULA KAVYA	2018	CSE	✓	✓	✓	✓	✓	✓	✓	✓	✓
6	18X51A0506	BHASYAM ARJUN GOUD	2018	CSE	✓	✓	✓	✓	✓	✓	✓	✓	✓
7	18X51A0507	BIJJAM LAKSHMI DEEPIKA	2018	CSE	✓	✓	✓	✓	✓	✓	✓	✓	✓
8	18X51A0508	BOJJAM UMAMAHESWARI	2018	CSE	✓	✓	✓	✓	✓	✓	✓	✓	✓
9	18X51A0509	BOLLAVARAM VINAY KUMAR	2018	CSE	✓	✓	✓	✓	✓	✓	✓	✓	✓
10	18X51A0510	BOMMI REDDY MANJU LADEVI	2018	CSE	✓	✓	✓	✓	✓	✓	✓	✓	✓
11	18X51A0511	BOREDDY SAI SAIITI	2018	CSE	✓	✓	✓	✓	✓	✓	✓	✓	✓
12	18X51A0512	BURGULA SAI SREE	2018	CSE	✓	✓	✓	✓	✓	✓	✓	✓	✓
13	18X51A0513	CHALLA PRANAVI	2018	CSE	✓	✓	✓	✓	✓	✓	✓	✓	✓
14	18X51A0514	CHAVVA SINDHU	2018	CSE	✓	✓	✓	✓	✓	✓	✓	✓	✓
15	18X51A0515	CHEDULA GANESH	2018	CSE	✓	✓	✓	✓	✓	✓	✓	✓	✓
16	18X51A0516	CHITTEM REDDY PAVAN KUMAR REDDY	2018	CSE	✓	✓	✓	✓	✓	✓	✓	✓	✓
17	18X51A0517	CHITYALA SAI DEEPIKA	2018	CSE	✓	✓	✓	✓	✓	✓	✓	✓	✓
18	18X51A0518	CHOLAVETI MOUNIKA	2018	CSE	✓	✓	✓	✓	✓	✓	✓	✓	✓
19	18X51A0519	D IMAMVALI	2018	CSE	✓	✓	✓	✓	✓	✓	✓	✓	✓
20	18X51A0520	D MANEESHA	2018	CSE	✓	✓	✓	✓	✓	✓	✓	✓	✓
21	18X51A0521	DASARI NAVYA LAKSHMI RANGAIAH	2018	CSE	✓	✓	✓	✓	✓	✓	✓	✓	✓
22	18X51A0522	DEGALA SHAIK THOUSIF BASHA	2018	CSE	✓	✓	✓	✓	✓	✓	✓	✓	✓
23	18X51A0523	DOLLU YASHASWINI	2018	CSE	✓	✓	✓	✓	✓	✓	✓	✓	✓

24	18X51A0524	DURNIPADU SHAIK SAROOR BASHA	2018	CSE										
25	18X51A0525	DUDEKULA CHINNA MOULALI	2018	CSE										
26	18X51A0526	DUDEKULA RAFI	2018	CSE										
27	18X51A0527	DUTTALA VANITHA	2018	CSE										
28	18X51A0528	DWARAM YASWANTH REDDY	2018	CSE										
29	18X51A0529	E.VENKATA KALYAN GOUD	2018	CSE										
30	18X51A0530	EDA SAI SANTHOSHINI	2018	CSE										
31	18X51A0531	ERAGAMREDDY BHAGYALAKSHMI	2018	CSE										
32	18X51A0532	ESKALA SUNIL KUMAR	2018	CSE										
33	18X51A0533	GANACHARI AJAY	2018	CSE										
34	18X51A0534	GANDA PRAVALLIKA	2018	CSE										
35	18X51A0535	GANDAVARAPU VINEELA	2018	CSE										
36	18X51A0536	GANDLA SAI BHARGAV	2018	CSE										
37	18X51A0538	GANGAVARAM MOUNIKA	2018	CSE										
38	18X51A0539	GANJIKUNTA SAINATH	2018	CSE										
39	18X51A0540	GANTA VANI	2018	CSE										
40	18X51A0541	GOGADI SUSHMA CHOWDARY	2018	CSE										
41	18X51A0542	GOLLAMANDALA HYMANTALI	2018	CSE										
42	18X51A0543	GURUNATH REDDY POLU	2018	CSE										
43	18X51A0544	JANGAM SANTOSH	2018	CSE										
44	18X51A0545	JANUPALA SRAVANI	2018	CSE										
45	18X51A0546	JARUGU JYOSHNA DEVI	2018	CSE										
46	18X51A0547	JINKA SREE SAI DINESH	2018	CSE										
47	18X51A0548	JUTURU VENKATA MADHU PRADEEP GOUD	2018	CSE										
48	18X51A0549	KAMBALA DHARMESH	2018	CSE										
49	18X51A0550	KAMIREDDY DHANA LAKSHMI	2018	CSE										
50	18X51A0551	KARREDDHULA RAJA SEKHAR	2018	CSE										
51	18X51A0552	KATASANI SWATHI	2018	CSE										
52	18X51A0553	KATHA MANEESHA	2018	CSE										
53	18X51A0554	KATTI MADHU MOHAN	2018	CSE										
54	18X51A0555	KOKULA SIVAJYOTHI	2018	CSE										
55	18X51A0556	KOLA PEDDA SWETHA	2018	CSE										
56	18X51A0557	KOPPERLA KALYANI	2018	CSE										

57	18X51A0558	KOTTAPETA SAI PAVAN	2018	CSE										
58	18X51A0559	KOVELA ANANTHAIAH	2018	CSE										
59	18X51A0560	LAGISETTY NAGAMANI SWATHI	2018	CSE										
60	18X51A0561	LOKESWARA REDDY MANDA	2018	CSE										
61	18X51A0562	MALISETTY SUSMITHA	2018	CSE										
62	18X51A0563	MALLU NIKHITHA	2018	CSE										
63	18X51A0564	MALLU SAMYUKTHA	2018	CSE										
64	18X51A0565	MANGALI VENKATA SUNIL	2018	CSE										
65	18X51A0566	MEKALA RADHAMMA	2018	CSE										
66	18X51A0567	METIKELA HARSHITHA	2018	CSE										
67	18X51A0568	MOGILIPALLI SRAVANI	2018	CSE										
68	18X51A0569	MUKKAMALLA NAGA PADMAVATHI	2018	CSE										
69	18X51A0570	MULLA ABDUL SAMAD	2018	CSE										
70	18X51A0571	MUTTALURU CHANDRAKALA	2018	CSE										
71	18X51A0572	NALLAGATLA KARTHIK KUMAR	2018	CSE										
72	18X51A0573	NARU VENKATA SUPRAJA	2018	CSE										
73	18X51A0574	PANYAM SUGUNA REDDY	2018	CSE										
74	18X51A0575	PASULA SAHITHI	2018	CSE										
75	18X51A0576	PERURI REMANTH REDDY	2018	CSE										
76	18X51A0577	PESALA GURU MAHESWAR REDDY	2018	CSE										
77	18X51A0578	POLAKATI VENKATESWARLU	2018	CSE										
78	18X51A0579	POTHINENI PRATHYUSHA	2018	CSE										
79	18X51A0580	PUDIPATI SAI LAKSHMI NARASIMH RAKESH	2018	CSE										
80	18X51A0581	RAJULA SREE ANUSHA	2018	CSE										
81	18X51A0582	RAMISETTY PAVANI	2018	CSE										
82	18X51A0583	REDDYJALIREDDYGARI MALLESWARI DEVI	2018	CSE										
83	18X51A0584	S NAGA MANOJ KUMAR	2018	CSE										
84	18X51A0585	SALAKAPURAM VENKATA RAMANA	2018	CSE										
85	18X51A0586	SANDE GANESH BABU	2018	CSE										
86	18X51A0587	SANKATI SRUJANA	2018	CSE										
87	18X51A0588	SEELA SRAVANTHI	2018	CSE										
88	18X51A0589	SEELAM JAYASREE	2018	CSE										

89	18X51A0590	SHAIK ALIBASHA	2018	CSE	✓	✓	✓	✓	✓	✓	✓	✓	✓
90	18X51A0591	SHAIK AYEESHA	2018	CSE	✓	✓	✓	✓	✓	✓	✓	✓	✓
91	18X51A0592	SHAIK JAMAL BASHA	2018	CSE	✓	✓	✓	✓	✓	✓	✓	✓	✓
92	18X51A0593	SHAIK MEKALA NAZIYA	2018	CSE	✓	✓	✓	✓	✓	✓	✓	✓	✓
93	18X51A0594	SHAIK MIDDI ABID ANUS	2018	CSE	✓	✓	✓	✓	✓	✓	✓	✓	✓
94	18X51A0595	SHAIK MUZAMIL	2018	CSE	✓	✓	✓	✓	✓	✓	✓	✓	✓
95	18X51A0596	SHAIK RAZIA BEGUM	2018	CSE	✓	✓	✓	✓	✓	✓	✓	✓	✓
96	18X51A0597	SHAIK SULEMAN	2018	CSE	✓	✓	✓	✓	✓	✓	✓	✓	✓
97	18X51A0598	SIDDAM LIKITHA	2018	CSE	✓	✓	✓	✓	✓	✓	✓	✓	✓
98	18X51A0599	SYKAM VAMSIDHAR REDDY	2018	CSE	✓	✓	✓	✓	✓	✓	✓	✓	✓
99	18X51A05A0	TEGALAPALLI YASHWANTH REDDY	2018	CSE	✓	✓	✓	✓	✓	✓	✓	✓	✓
100	18X51A05A1	THOGATA HEMALATHA	2018	CSE	✓	✓	✓	✓	✓	✓	✓	✓	✓
101	18X51A05A2	THUMMALA KAVYA SREE	2018	CSE	✓	✓	✓	✓	✓	✓	✓	✓	✓
102	18X51A05A3	UMMADI KEERTHI REDDY	2018	CSE	✓	✓	✓	✓	✓	✓	✓	✓	✓
103	18X51A05A4	UTTARADHI PAVAN KUMAR ACHARI	2018	CSE	✓	✓	✓	✓	✓	✓	✓	✓	✓
104	18X51A05A5	VANKADARA LAKSHMI VASAVI	2018	CSE	✓	✓	✓	✓	✓	✓	✓	✓	✓
105	18X51A05A6	VEERABOINA SASIDHAR	2018	CSE	✓	✓	✓	✓	✓	✓	✓	✓	✓
106	18X51A05A7	VEERAMREDDY NAVEEN KUMAR REDDY	2018	CSE	✓	✓	✓	✓	✓	✓	✓	✓	✓
107	18X51A05A8	YAMA KRISHNA REDDY	2018	CSE	✓	✓	✓	✓	✓	✓	✓	✓	✓
108	19X55A0501	PUTTA VINAY KUMAR	2018	CSE	✓	✓	✓	✓	✓	✓	✓	✓	✓
110	19X55A0503	SHAIK ROSHINI	2018	CSE	✓	✓	✓	✓	✓	✓	✓	✓	✓
111	19X55A0504	YEMME KAVITHA	2018	CSE	✓	✓	✓	✓	✓	✓	✓	✓	✓

SNO	Regd no	Name of the student	Year	Branch	10-01-2020	11-01-2020	17-01-2020	18-01-2020	20-01-2020	21-01-2020	22-01-2020	23-01-2020	24-01-2020
1	18X51A050	AMBATI SUSHMA	20 8	CSE									
2	18X51A050	AVULA VENKA TESH	20 8	CSE									
3	18X51A050	AYTA INDU ME GHANA	20 8	CSE									
4	18X51A050	BACHUPATI DI ANA LAKSHMI	20 8	CSE									
5	18X51A050	BATHULA KAV A	20 8	CSE									
6	18X51A050	BHASYAM ARJ N GOUD	20 8	CSE									
7	18X51A050	BIJJAM LAKSHMI DEEPIKA	20 8	CSE									
8	18X51A050	BOJJAM UMAM AHESWARI	20 8	CSE									
9	18X51A050	BOLLAVARAM VINAY KUMAR	20 8	CSE									
10	18X51A051	BOMMI REDDY MANJULADEVI	20 8	CSE									
11	18X51A051	BOREDDY SAI SAHITI	20 8	CSE									
12	18X51A051	BURGULA SAI SREE	20 8	CSE									
13	18X51A051	CHALLA PRANAVI	20 8	CSE									
14	18X51A051	CHAVVA SINDH U	20 8	CSE									
15	18X51A051	CHEDULA GAN SH	20 8	CSE									
16	18X51A051	CHITTEM REDDY PAVAN KUMAR REDDY	20 8	CSE									
17	18X51A051	CHITYALA SAI DEEPIKA	20 8	CSE									
18	18X51A051	CHOLAVETI MO UNIKA	20 8	CSE									
19	18X51A051	D IMAMVALI	20 8	CSE									
20	18X51A052	D MANEESHA	20 8	CSE									
21	18X51A052	DASARI NAVYA LAKSHMI RANGAIAH	20 8	CSE									
22	18X51A052	DEGALA SHAIK THOUSIF BASHA	20 8	CSE									
23	18X51A052	DOLLU YASHA WINI	20 8	CSE									
24	18X51A052	DORNIPADU SI AIK SAROOK BASHA	20 8	CSE									
25	18X51A052	DUDEKULA CH NNA MOULALI	20 8	CSE									
26	18X51A052	DUDEKULA RA I	20 8	CSE									
27	18X51A052	DUTTALA VAN HA	20 8	CSE									
28	18X51A052	DWARAM VAS ANTH REDDY	20 8	CSE									
29	18X51A052	E.VENKATA KA YAN GOUD	20 8	CSE									
30	18X51A053	EDA SAI SANTI OSHINI	20 8	CSE									

31	18X51A0531	ERAGAMREDDY BHAGYALAKSHMI	2018	CSE										
32	18X51A0532	ESKALA SUNIL KUMAR	2018	CSE										
33	18X51A0533	GANACHARI AJAY	2018	CSE										
34	18X51A0534	GANDA PRAVALLIKA	2018	CSE										
35	18X51A0535	GANDAVARAPU VINEELA	2018	CSE										
36	18X51A0536	GANDLA SAI BHARGAV	2018	CSE										
37	18X51A0537	GANGAVARAM MOUNIKA	2018	CSE										
38	18X51A0538	GANJIKUNTA SAINATH	2018	CSE										
39	18X51A0540	GANTA VANI	2018	CSE										
40	18X51A0541	GOGADI SUSHMA CHOWDARY	2018	CSE										
41	18X51A0542	GOLLAMANDALA HYMANJALI	2018	CSE										
42	18X51A0543	GURUNATH REDDY POLU	2018	CSE										
43	18X51A0544	JANGAM SANTOSH	2018	CSE										
44	18X51A0545	JANUPALA SRAVANI	2018	CSE										
45	18X51A0546	JARUGU JYOSHNA DEVI	2018	CSE										
46	18X51A0547	JINKA SREE SAI DINESH	2018	CSE										
47	18X51A0548	JUTURU VENKATA MADHU PRADEEP GOUD	2018	CSE										
48	18X51A0549	KAMBALA DHARMESH	2018	CSE										
49	18X51A0550	KAMIREDDY DHANA LAKSHMI	2018	CSE										
50	18X51A0551	KARREDDHULA RAJA SEKHAR	2018	CSE										
51	18X51A0552	KATASANI SWATHI	2018	CSE										
52	18X51A0553	KATHA MANEESHA	2018	CSE										
53	18X51A0554	KATTI MADHU MOHAN	2018	CSE										
54	18X51A0555	KOKULA SIVAJYOTHI	2018	CSE										
55	18X51A0556	KOLA PEDDA SWETHA	2018	CSE										
56	18X51A0557	KOPPERLA KALYANI	2018	CSE										
57	18X51A0558	KOTTAPETA SAI PAVAN	2018	CSE										
58	18X51A0559	KOVELA ANANTHAIAH	2018	CSE										
59	18X51A0560	LAGISETTY NAGAMANI SWATHI	2018	CSE										
60	18X51A0561	LOKESWARA REDDY MANDA	2018	CSE										
61	18X51A0562	MALISETTY SUSMITHA	2018	CSE										
62	18X51A0563	MALLU NIKHITHA	2018	CSE										

63	18X51A056	MALLU SAMYUKTHA	2018	CSE										
64	18X51A056	MANGALI VENKATA SUNIL	2018	CSE										
65	18X51A056	MEKALA RADHAMMA	2018	CSE										
66	18X51A056	METIKELA HARSHITHA	2018	CSE										
67	18X51A056	MOGILIPALLI SRAVANI	2018	CSE										
68	18X51A056	MUKKAMALLA NAGA PADMAVATHI	2018	CSE										
69	18X51A057	MULLA ABDUL SAMAD	2018	CSE										
70	18X51A057	MUTTALURU CHANDRAKALA	2018	CSE										
71	18X51A057	NALLAGATLA KARTHIK KUMAR	2018	CSE										
72	18X51A057	NARU VENKATA SUPRAJA	2018	CSE										
73	18X51A057	PANYAM SUGUNA REDDY	2018	CSE										
74	18X51A057	PASULA SAHITHI	2018	CSE										
75	18X51A057	PERURI REMANTH REDDY	2018	CSE										
76	18X51A057	PESALA GURU MAHESWAR REDDY	2018	CSE										
77	18X51A057	POLAKATI VENKATESWARLU	2018	CSE										
78	18X51A057	POTHINENI PRATHYUSHA	2018	CSE										
79	18X51A058	PUDIPATI SAI LAKSHMI NARASIMHA RAKESH	2018	CSE										
80	18X51A058	KAJULA SREE ANUSHA	2018	CSE										
81	18X51A058	RAMISETTY PAVANI	2018	CSE										
82	18X51A058	REDDYJALIREDDYGARI MALLI SWARI DEVI	2018	CSE										
83	18X51A058	S.NAGA MANOJ KUMAR	2018	CSE										
84	18X51A058	SALAKAPURAM VENKATA RAMANA	2018	CSE										
85	18X51A058	SANDE GANESH BABU	2018	CSE										
86	18X51A058	SANKATI SRUJANA	2018	CSE										
87	18X51A058	SEELA SRAVANTHI	2018	CSE										
88	18X51A058	SEELAM JAYASREE	2018	CSE										
89	18X51A059	SHAIK ALIBASHA	2018	CSE										
90	18X51A059	SHAIK AYESHA	2018	CSE										
91	18X51A059	SHAIK JAMAL BASHA	2018	CSE										
92	18X51A059	SHAIK MEKALA NAZIYA	2018	CSE										

93	18X51A059	SHAIK MIDDL ABID ANUS	2018	CSE										
94	18X51A059	SHAIK MUZAMIL	2018	CSE										
95	18X51A059	SHAIK RAZIA BEGUM	2018	CSE										
96	18X51A059	SHAIK SULEMAN	2018	CSE										
97	18X51A059	SIDDAM LIKITHA	2018	CSE										
98	18X51A059	SYKAM VAMSIDHAR REDDY	2018	CSE										
99	18X51A05A0	TEGALAPALLI YASHWANTH REDDY	2018	CSE										
100	18X51A05A	THOGATA HEMALATHA	2018	CSE										
101	18X51A05A	THUMMALA KAVYA SREE	2018	CSE										
102	18X51A05A	UMMADI KEERTHI REDDY	2018	CSE										
103	18X51A05A	UTTARADHI PAVAN KUMAR ACHARI	2018	CSE										
104	18X51A05A	VANKADARA LAKSHMI VASAVI	2018	CSE										
105	18X51A05A	VEERABOINA SASIDHAR	2018	CSE										
106	18X51A05A	VEERAMREDDY NAVEEN KUMAR REDDY	2018	CSE										
107	18X51A05A	YAMA KRISHNA REDDY	2018	CSE										
108	19X55A050	PUTTA VINAY KUMAR	2018	CSE										
110	19X55A050	SHAIK ROSHINI	2018	CSE										
111	19X55A050	YEMME KAVITHA	2018	CSE										

SNO	Regd no	Name of the student	Year	Branch	25-01-2020	27-01-2020	28-01-2020	29-01-2020	30-01-2020	31-01-2020	01-02-2020
1	18X51A050	AMBATI SUSHMA	2018	CSE	✓	✓	✓	✓	✓	✓	✓
2	18X51A0502	AVULA VENKATESH	2018	CSE	✓	✓	✓	✓	✓	✓	✓
3	18X51A0503	AYTA INDU MEGHANA	2018	CSE	✓	✓	✓	✓	✓	✓	✓
4	18X51A0504	BACHUPATI DHANA LAKSHMI	2018	CSE	✓	✓	✓	✓	✓	✓	✓
5	18X51A0505	BATHULA KAVYA	2018	CSE	✓	✓	✓	✓	✓	✓	✓
6	18X51A0506	BHASYAM ARJUN GOUD	2018	CSE	✓	✓	✓	✓	✓	✓	✓
7	18X51A0507	BIJJAM LAKSHMI DEEPIKA	2018	CSE	✓	✓	✓	✓	✓	✓	✓
8	18X51A0508	BOJJAM UMAMAHESWARI	2018	CSE	✓	✓	✓	✓	✓	✓	✓
9	18X51A0509	BOLLAVARAM VINAY KUMAR	2018	CSE	✓	✓	✓	✓	✓	✓	✓
10	18X51A0510	BOMMI REDDY MANJULADEVI	2018	CSE	✓	✓	✓	✓	✓	✓	✓
11	18X51A0511	BOREDDY SAI SAHITI	2018	CSE	✓	✓	✓	✓	✓	✓	✓
12	18X51A0512	BURGULA SAI SREE	2018	CSE	✓	✓	✓	✓	✓	✓	✓
13	18X51A0513	CHALLA PRANAVI	2018	CSE	✓	✓	✓	✓	✓	✓	✓
14	18X51A0514	CHAVVA SINDHU	2018	CSE	✓	✓	✓	✓	✓	✓	✓
15	18X51A0515	CHEDULA GANESH	2018	CSE	✓	✓	✓	✓	✓	✓	✓
16	18X51A0516	CHITTEM REDDY PAVAN KUMAR REDDY	2018	CSE	✓	✓	✓	✓	✓	✓	✓
17	18X51A0517	CHITYALA SAI DEEPIKA	2018	CSE	✓	✓	✓	✓	✓	✓	✓
18	18X51A0518	CHOLAVETI MOUNIKA	2018	CSE	✓	✓	✓	✓	✓	✓	✓
19	18X51A0519	D IMAMVALI	2018	CSE	✓	✓	✓	✓	✓	✓	✓
20	18X51A0520	D MANEESHA	2018	CSE	✓	✓	✓	✓	✓	✓	✓
21	18X51A0521	DASARI NAVYA LAKSHMI RANGAIAH	2018	CSE	✓	✓	✓	✓	✓	✓	✓
22	18X51A0522	DEGALA SHAIK THOUSIF BASHA	2018	CSE	✓	✓	✓	✓	✓	✓	✓
23	18X51A0523	DOLLU YASHASWINI	2018	CSE	✓	✓	✓	✓	✓	✓	✓
24	18X51A0524	DORNIPADU SHAIK SAROOK BASHA	2018	CSE	✓	✓	✓	✓	✓	✓	✓
25	18X51A0525	DUDEKULA CHINNA MOULALI	2018	CSE	✓	✓	✓	✓	✓	✓	✓
26	18X51A0526	DUDEKULA RAFI	2018	CSE	✓	✓	✓	✓	✓	✓	✓
27	18X51A0527	DUTTALA VANITHA	2018	CSE	✓	✓	✓	✓	✓	✓	✓
28	18X51A0528	DWARAM YASWANTH REDDY	2018	CSE	✓	✓	✓	✓	✓	✓	✓
29	18X51A0529	E VENKATA KALYAN GOUD	2018	CSE	✓	✓	✓	✓	✓	✓	✓
30	18X51A0530	EDA SAI SANTHOSHINI	2018	CSE	✓	✓	✓	✓	✓	✓	✓

31	18X51A053	ERAGAMREDDY BHAGYALAKSHMI	2018	CSE	✓	✓	✓	✓	✓	✓	✓
32	18X51A053	ESKALA SUNIL KUMAR	2018	CSE	✓	✓	✓	✓	✓	✓	✓
33	18X51A053	GANACHARI AJAY	2018	CSE	✓	✓	✓	✓	✓	✓	✓
34	18X51A053	GANDA PRAVALLIKA	2018	CSE	✓	✓	✓	✓	✓	✓	✓
35	18X51A053	GANDAVARAPU VINEELA	2018	CSE	✓	✓	✓	✓	✓	✓	✓
36	18X51A053	GANDLA SAI BHARGAV	2018	CSE	✓	✓	✓	✓	✓	✓	✓
37	18X51A053	GANGAVARAM MOUNIKA	2018	CSE	✓	✓	✓	✓	✓	✓	✓
38	18X51A053	GANJIKUNTA SAINATH	2018	CSE	✓	✓	✓	✓	✓	✓	✓
39	18X51A054	GANTA VANI	2018	CSE	✓	✓	✓	✓	✓	✓	✓
40	18X51A054	GOGADI SUSHMA CHOWDARY	2018	CSE	✓	✓	✓	✓	✓	✓	✓
41	18X51A054	GOLLAMANDALA HYMANJALI	2018	CSE	✓	✓	✓	✓	✓	✓	✓
42	18X51A054	GURUNATH REDDY POLU	2018	CSE	✓	✓	✓	✓	✓	✓	✓
43	18X51A054	JANGAM SANTOSH	2018	CSE	✓	✓	✓	✓	✓	✓	✓
44	18X51A054	JANUPALA SRAVANI	2018	CSE	✓	✓	✓	✓	✓	✓	✓
45	18X51A054	JARUGU JYOSHNA DEVI	2018	CSE	✓	✓	✓	✓	✓	✓	✓
46	18X51A054	JINKA SREE SAI DINESH	2018	CSE	✓	✓	✓	✓	✓	✓	✓
47	18X51A054	JUTURU VENKATA MADHU PRADEEP GOUD	2018	CSE	✓	✓	✓	✓	✓	✓	✓
48	18X51A054	KAMBALA DHARMESH	2018	CSE	✓	✓	✓	✓	✓	✓	✓
49	18X51A055	KAMIREDDY DHANA LAKSHMI	2018	CSE	✓	✓	✓	✓	✓	✓	✓
50	18X51A055	KARREDDHULA RAJA SEKHAR	2018	CSE	✓	✓	✓	✓	✓	✓	✓
51	18X51A055	KATASANI SWATHI	2018	CSE	✓	✓	✓	✓	✓	✓	✓
52	18X51A055	KATHA MANEESHA	2018	CSE	✓	✓	✓	✓	✓	✓	✓
53	18X51A055	KATTI MADHU MOHAN	2018	CSE	✓	✓	✓	✓	✓	✓	✓
54	18X51A055	KOKULA SIVAJYOTHI	2018	CSE	✓	✓	✓	✓	✓	✓	✓
55	18X51A055	KOLA PEDDA SWETHA	2018	CSE	✓	✓	✓	✓	✓	✓	✓
56	18X51A055	KOPPERLA KALYANI	2018	CSE	✓	✓	✓	✓	✓	✓	✓
57	18X51A055	KOTTAPETA SAI PAVAN	2018	CSE	✓	✓	✓	✓	✓	✓	✓
58	18X51A055	KOVELA ANANTHAIAH	2018	CSE	✓	✓	✓	✓	✓	✓	✓
59	18X51A056	LAGISETTY NAGAMANI SWATHI	2018	CSE	✓	✓	✓	✓	✓	✓	✓
60	18X51A056	LOKESWARA REDDY MANDA	2018	CSE	✓	✓	✓	✓	✓	✓	✓
61	18X51A056	MALISETTY SUSMITHA	2018	CSE	✓	✓	✓	✓	✓	✓	✓
62	18X51A056	MALLU NIKHITHA	2018	CSE	✓	✓	✓	✓	✓	✓	✓

63	18X51A0564	MALLU SAMYUKTHA	2018	CSE								
64	18X51A0565	MANGALI VENKATA SUNIL	2018	CSE								
65	18X51A0566	MEKALA RADHAMMA	2018	CSE								
66	18X51A0567	METIKELA HARSHITHA	2018	CSE								
67	18X51A0568	MOGILIPALLI SRAVANI	2018	CSE								
68	18X51A0569	MUKKAMALLA NAGA PADMAVATHI	2018	CSE								
69	18X51A0570	MULLA ABDUL SAMAD	2018	CSE								
70	18X51A0571	MUTTALURU CHANDRAKALA	2018	CSE								
71	18X51A0572	NALLAGATLA KARTHIK KUMAR	2018	CSE								
72	18X51A0573	NARU VENKATA SUPRAJA	2018	CSE								
73	18X51A0574	PANYAM SUGUNA REDDY	2018	CSE								
74	18X51A0575	PASULA SAHITHI	2018	CSE								
75	18X51A0576	PERURI REMANTH REDDY	2018	CSE								
76	18X51A0577	PESALA GURU MAHESWAR REDDY	2018	CSE								
77	18X51A0578	POLAKATI VENKATESWARLU	2018	CSE								
78	18X51A0579	POTHINENI PRATHYUSHA	2018	CSE								
79	18X51A0580	PUDIPATI SAI LAKSHMI NARASIMHA RAKESH	2018	CSE								
80	18X51A0581	RAJULA SREE ANUSHA	2018	CSE								
81	18X51A0582	RAMISETTY PAVANI	2018	CSE								
82	18X51A0583	REDDYJALIREDDYGARI MALLESWARI DEVI	2018	CSE								
83	18X51A0584	S.NAGA MANOJ KUMAR	2018	CSE								
84	18X51A0585	SALAKAPURAM VENKATA RAMANA	2018	CSE								
85	18X51A0586	SANDE GANESH BABU	2018	CSE								
86	18X51A0587	SANKATI SRUJANA	2018	CSE								
87	18X51A0588	SEELA SRAVANTHI	2018	CSE								
88	18X51A0589	SEELAM JAYASREE	2018	CSE								
89	18X51A0590	SHAIK ALIBASHA	2018	CSE								
90	18X51A0591	SHAIK AYEESHA	2018	CSE								
91	18X51A0592	SHAIK JAMAL BASHA	2018	CSE								
92	18X51A0593	SHAIK MEKALA NAZIYA	2018	CSE								

93	18X51A059	SHAIK MIDDE ABID ANUS	2018	CSE	✓	✓	✓	✓	✓	✓	✓
94	18X51A059	SHAIK MUZAMIL	2018	CSE	✓	✓	✓	✓	✓	✓	✓
95	18X51A059	SHAIK RAZIA BEGUM	2018	CSE	✓	✓	✓	✓	✓	✓	✓
96	18X51A059	SHAIK SULEMAN	2018	CSE	✓	✓	✓	✓	✓	✓	✓
97	18X51A059	SIDDAM LIKITHA	2018	CSE	✓	✓	✓	✓	✓	✓	✓
98	18X51A059	SYKAM VAMSIDHAR REDDY	2018	CSE	✓	✓	✓	✓	✓	✓	✓
99	18X51A05A0	TEGALAPALLI YASHWANTH REDDY	2018	CSE	✓	✓	✓	✓	✓	✓	✓
100	18X51A05A	THOGATA HEMALATHA	2018	CSE	✓	✓	✓	✓	✓	✓	✓
101	18X51A05A	THUMMALA KAVYA SREE	2018	CSE	✓	✓	✓	✓	✓	✓	✓
102	18X51A05A	UMMADI KEERTHI REDDY	2018	CSE	✓	✓	✓	✓	✓	✓	✓
103	18X51A05A	UTTARADHI PAVAN KUMAR ACHARI	2018	CSE	✓	✓	✓	✓	✓	✓	✓
104	18X51A05A	VANKADARA LAKSHMI VASAVI	2018	CSE	✓	✓	✓	✓	✓	✓	✓
105	18X51A05A	VEERABOINA SASIDHAR	2018	CSE	✓	✓	✓	✓	✓	✓	✓
106	18X51A05A	VEERAMREDDY NAVEEN KUMAR REDDY	2018	CSE	✓	✓	✓	✓	✓	✓	✓
107	18X51A05A	YAMA KRISHNA REDDY	2018	CSE	✓	✓	✓	✓	✓	✓	✓
108	19X55A050	PUTTA VINAY KUMAR	2018	CSE	✓	✓	✓	✓	✓	✓	✓
110	19X55A050	SHAIK ROSHINI	2018	CSE	✓	✓	✓	✓	✓	✓	✓
111	19X55A050	YEMME KAVITHA	2018	CSE	✓	✓	✓	✓	✓	✓	✓

program coordinator

TPO

SANTHIRAM ENGINEERING COLLEGE:: NANDYAL

(Approved by AICTE, New Delhi; Permanent Affiliated to JNTU-A, Anantapurum)

An ISO 9001:2015 Certified Institution,2(f) & 12(B) Recognition by UGC Act, 1956

NH-40, Nandyal-518501: Kurnool Dist. A.P.

ONE MONTH TRAINING PROGRAMME ON APTITUDE BY TALENTIO

Attendance sheet

SNO	Regd no	Name of the student	Year	Branch	30-12-2019	31-12-2019	02-01-2020	03-01-2020	04-01-2020	06-01-2020	07-01-2020	08-01-2020
1	17X51A0401	AKULA SIVA NAGA BHARADWAJA	2017	ECE								
2	17X51A0402	AMARAVATHI HIMA BINDU	2017	ECE								
3	17X51A0403	ANAKALA HARSHAVARDHAN	2017	ECE								
4	17X51A0404	ARVETI PUSHKAR	2017	ECE								
5	17X51A0405	BADRI CHARAN KUMAR	2017	ECE								
6	17X51A0406	BALLARI PUSHPALATHA	2017	ECE								
7	17X51A0407	BANDARU MAHESH	2017	ECE								
8	17X51A0408	BANDI MEGHANA	2017	ECE								
9	17X51A0409	BANDLA ANUSHA	2017	ECE								
10	17X51A0410	BATHINI SRUTHI KLERTHANA	2017	ECE								
11	17X51A0411	BATTULA SURENDRA	2017	ECE								
12	17X51A0412	BOYAPALLI GAYATHRI	2017	ECE								
13	17X51A0413	CHAVVA DASTHAGIRAMMA	2017	ECE								
14	17X51A0414	CHILAMKURU SWETHA	2017	ECE								
15	17X51A0415	EDIGA SWETHA	2017	ECE								
16	17X51A0416	GAJA CHAITANYA	2017	ECE								
17	17X51A0417	GANTA ADILAKSHMI	2017	ECE								
18	17X51A0418	GUDDETI CHANDRIKA	2017	ECE								
19	17X51A0419	JANGALAPALLI SUPRIYA	2017	ECE								
20	17X51A0420	KACHIREDDY DHARANI	2017	ECE								
21	17X51A0421	KACHIREDDY SIVA JYOTHI	2017	ECE								
22	17X51A0422	MADINA SRUTHI	2017	ECE								
23	17X51A0423	MANJULA MANI NEELAKANTA	2017	ECE								
24	17X51A0424	M VENKATA RISHIVARUN REDDY	2017	ECE								
25	17X51A0425	PAGIDELA JOSHNA	2017	ECE								

26	17X51A0426	PAGIDELA SUCHARAN REDDY	2017	ECE								
27	17X51A0427	PEDDAYENUMULA DIVYA	2017	ECE								
28	17X51A0428	SADDALA SANTHOSH REDDY	2017	ECE								
29	17X51A0429	SANDRABOINA JASWANTH YADAV	2017	ECE								
30	17X51A0430	SHAIK SHAHRUK HUSSAIN	2017	ECE								
31	17X51A0432	TANGUTURI ANITHA	2017	ECE								
32	17X51A0433	UNNIGORLA MADDILETY SWAMY	2017	ECE								
33	17X51A0434	VADDARAPU NAVEEN	2017	ECE								
34	17X51A0435	VADDU SWATHI	2017	ECE								
35	17X51A0436	VANNAM MOHAN BABU	2017	ECE								
36	17X51A0437	V. REDDY RAJASEKHAR REDDY	2017	ECE								
37	17X51A0438	BAGGARI NAGA KALYAN	2017	ECE								
38	17X51A0439	MADUGULA SREE SUSHANTH	2017	ECE								
39	17X51A0440	ALAMURU BHANU SUDHEER	2017	ECE								
40	17X51A0441	ANDRAJULA NANDA RAJA SEKHAR	2017	ECE								
41	17X51A0442	BACHUPATI NAGA DINESH KUMAR	2017	ECE								
42	17X51A0443	BILLU PATI SOWMYA	2017	ECE								
43	17X51A0444	BYNAPALLE MAMATHA	2017	ECE								
44	17X51A0445	CHAKALI NAVEENKUMAR	2017	ECE								
45	17X51A0446	CHEVA NAVYASRI	2017	ECE								
46	17X51A0447	CHILAKALA PRAVEEN KUMAR	2017	ECE								
47	17X51A0448	DHAVEPULE LAHARI SREE	2017	ECE								
48	17X51A0449	GADDAM MADHUSUDHAN REDDY	2017	ECE								
49	17X51A0450	GUNDE SIVAKUMAR	2017	ECE								
50	17X51A0451	KACHIREDDY KAVYA	2017	ECE								
51	17X51A0452	KARAMPUDI NAGA RAJU	2017	ECE								
52	17X51A0453	KOYALATHOTA SANTHOSH REDDY	2017	ECE								
53	17X51A0454	MULLA MD IMRAN	2017	ECE								
54	17X51A0455	MUPPIDI RECHAL	2017	ECE								
55	17X51A0456	MURAHARI BHUVANESH	2017	ECE								
56	17X51A0457	PAGADALA VENKATA KASI VISHWANATH	2017	ECE								
57	17X51A0458	PANCHAKARLA SHRISHA	2017	ECE								
58	17X51A0459	PINJARI SAIBABA	2017	ECE								
59	17X51A0460	POBBATHI SHALEM RAJU	2017	ECE								

60	17X51A0461	POLA THARUN KUMAR REDDY	2017	ECE									
61	17X51A0462	RAMI REDDY JAYA CHANDRAHASA REDDY	2017	ECE									
62	17X51A0463	SALKAPURAM RAMESH	2017	ECE									
63	17X51A0464	SAPPIDI VENKATA NAGA KIRAN	2017	ECE									
64	17X51A0465	SHAIK HENAZ	2017	ECE									
65	17X51A0466	SHAIK MADAR VALI	2017	ECE									
66	17X51A0467	SHAIK MAHAMMAD RAFI	2017	ECE									
67	17X51A0468	SHAIK SAHIL	2017	ECE									
68	17X51A0469	SRIKAKULA SAMYUKTHA	2017	ECE									
69	17X51A0470	THURLAPATI SRI GURU CHARAN	2017	ECE									
70	17X51A0471	YADIKI SREEHITA	2017	ECE									
71	17X51A0472	YENIGALA RAMESH	2017	ECE									
72	17X51A0473	KURAKULA VAMSI KRISHNA	2017	ECE									
73	18X55A0401	BALLANI SAI GOWTHAM	2017	ECE									
74	18X55A0402	BANDI LAKSHMINARAYANA	2017	ECE									
75	18X55A0403	BHUMA MANOJ KUMAR	2017	ECE									
76	18X55A0404	CHENCHAMMAGARI PAMULETI	2017	ECE									
77	18X55A0405	CHENNAKESAVULA LAKSHMI PRASANNA	2017	ECE									
78	18X55A0406	CHINTALENI KALPANA	2017	ECE									
79	18X55A0407	DASARI PRASAD	2017	ECE									
80	18X55A0408	DIRISHALA VAMSHI KRISHNA	2017	ECE									
81	18X55A0409	GOLLA SUMITHA	2017	ECE									
82	18X55A0410	GURKA PRATHAP REDDY	2017	ECE									
83	18X55A0411	KOTRA SREERATNA MALAVIKA	2017	ECE									
84	18X55A0412	NALLAGUNDLA PRAVEEN	2017	ECE									
85	18X55A0413	NERI APALLE HARSHAVARDHAN REDDY	2017	ECE									
86	18X55A0414	NIDIGANTI VINEETH KUMAR GOUD	2017	ECE									
87	18X55A0415	PARUCHURU SAINATH	2017	ECE									
88	18X55A0416	PASULA SAICHARAN	2017	ECE									
89	18X55A0417	PASUPULA TARUN KUMAR	2017	ECE									
90	18X55A0418	PERNAPATI VENKATA SAKTHI	2017	ECE									
91	18X55A0419	SANGALA MADHU	2017	ECE									
92	18X55A0420	SANGATHIYAVATHI	2017	ECE									
93	18X55A0421	SHAIK BABA FAKRUDDIN	2017	ECE									

94	18X55A0422	SEAIK NAB[illegible]RASO[illegible]	2017	[illegible]	✓	✓	✓	✓	✓	✓	✓	✓
95	18X55A0423	SINGANAPALLE M[illegible]DHI	2017	ECE	✓	✓	✓	✓	✓	✓	✓	✓
96	18X55A0424	THALASANI YAMI[illegible]A	2017	ECE	✓	✓	✓	✓	✓	✓	✓	✓
97	18X55A0425	UPPALA NAVYA K[illegible]A	2017	ECE	✓	✓	✓	✓	✓	✓	✓	✓
98	18X55A0426	YANAKANDLA VE[illegible]GOPA	2017	ECE	✓	✓	✓	✓	✓	✓	✓	✓

SNO	Regd no	Name of the student	Year	Branch	09-01-2020	10-01-2020	11-01-2020	17-01-2020	18-01-2020	20-01-2020	21-01-2020	22-01-2020
1	17X51A0401	AKULA SIVA NAGA BHARADWAJA	2017	ECE								
2	17X51A0402	AMARAVATHI HIMA BINDU	2017	ECE								
3	17X51A0403	ANAKALA HARSHAVARDHAN	2017	ECE								
4	17X51A0404	ARVETI PUSHKAR	2017	ECE								
5	17X51A0405	BADRI CHARAN KUMAR	2017	ECE								
6	17X51A0406	BALLARI PUSHPALATHA	2017	ECE								
7	17X51A0407	BANDARU MAHESH	2017	ECE								
8	17X51A0408	BANDI MEGHANA	2017	ECE								
9	17X51A0409	BANDLA ANUSHA	2017	ECE								
10	17X51A0410	BATHINI SRUTHI KEERTHANA	2017	ECE								
11	17X51A0411	BATTULA SURENDRA	2017	ECE								
12	17X51A0412	BOYAPALLI GAYATHRI	2017	ECE								
13	17X51A0413	CHAVVA DASTHAGIRAMMA	2017	ECE								
14	17X51A0414	CHILAMKURU SWETHA	2017	ECE								
15	17X51A0415	EDIGA SWETHA	2017	ECE								
16	17X51A0416	GAJA CHAITANYA	2017	ECE								
17	17X51A0417	GANTA ADILAKSHMI	2017	ECE								
18	17X51A0418	GUDDETI CHANDRIKA	2017	ECE								
19	17X51A0419	JANGALAPALLI SUPRIYA	2017	ECE								
20	17X51A0420	KACHIREDDY DHARANI	2017	ECE								
21	17X51A0421	KACHIREDDY SIVA JYOTHI	2017	ECE								
22	17X51A0422	MADDINA SRUTHI	2017	ECE								
23	17X51A0423	MANJULA MANI NEELAKANTA	2017	ECE								
24	17X51A0424	M. VENKATA RISHIVARUN REDDY	2017	ECE								
25	17X51A0425	PAGIDELA JOSHNA	2017	ECE								
26	17X51A0426	PAGIDELA SAI CHARAN REDDY	2017	ECE								
27	17X51A0427	PEDDAYENUMULA DIVYA	2017	ECE								
28	17X51A0428	SADDALA SANTHOSH REDDY	2017	ECE								
29	17X51A0429	SANDRABOINA JASWANTH YADAV	2017	ECE								
30	17X51A0430	SHAIK SHAHRUK HUSSAIN	2017	ECE								
31	17X51A0432	TANGUTURI ANITHA	2017	ECE								
32	17X51A0433	UNNIGORLA MADDILETY SWAMY	2017	ECE								
33	17X51A0434	VADDARAPU NAVEEN	2017	ECE								

34	17X51A0435	VADDU SWATHI	2017	ECE								
35	17X51A0436	VANNAVI MOHAN BABU	2017	ECE								
36	17X51A0437	V. REDDY RAJASEKHAR REDDY	2017	ECE								
37	17X51A0438	BAGGARI NAGA KALYAN	2017	ECE								
38	17X51A0439	MADUGULA SRI P SUSHANTH	2017	ECE								
39	17X51A0440	MAMIDI RUBHANU SUDHEER	2017	ECE								
40	17X51A0441	ANDRAJULA NANDA RAVI SEKHAR	2017	ECE								
41	17X51A0442	BACHUPATI NAGA DINESH KUMAR	2017	ECE								
42	17X51A0443	BILLUPATI SOWMYA	2017	ECE								
43	17X51A0444	BYNAPALLE MAMATHA	2017	ECE								
44	17X51A0445	CHAKALI NAVEENKUMAR	2017	ECE								
45	17X51A0446	CHEVA NAVYASRI	2017	ECE								
46	17X51A0447	CHILAKALA PRAVEEN KUMAR	2017	ECE								
47	17X51A0448	DHAYEPULE LAHARI SREE	2017	ECE								
48	17X51A0449	GADDAM MADHUSUDHAN REDDY	2017	ECE								
49	17X51A0450	GUNDE SIVAKUMAR	2017	ECE								
50	17X51A0451	KACHIREDDY KAVYA	2017	ECE								
51	17X51A0452	KARAMPUDI NAGA RAJU	2017	ECE								
52	17X51A0453	KOYALATHOTA SANTHOSH REDDY	2017	ECE								
53	17X51A0454	MULLA MD IMRAN	2017	ECE								
54	17X51A0455	MUPPIDI RECHAL	2017	ECE								
55	17X51A0456	MURAHARI BHUVANESH	2017	ECE								
56	17X51A0457	PAGADALA VENKATA KASI VISHWANATH	2017	ECE								
57	17X51A0458	PANCHAKARLA SHIRISHA	2017	ECE								
58	17X51A0459	PINJARI SAIBABA	2017	ECE								
59	17X51A0460	POBBATHI SHALEM RAJU	2017	ECE								
60	17X51A0461	POLA THARUN KUMAR REDDY	2017	ECE								
61	17X51A0462	RAMI REDDY JAYA CHANDRAHASA REDDY	2017	ECE								
62	17X51A0463	SALKAPURAM RAMESH	2017	ECE								
63	17X51A0464	SAPPIDI VENKATA NAGA KIRAN	2017	ECE								
64	17X51A0465	SHAIK HENAZ	2017	ECE								
65	17X51A0466	SHAIK MADAR VALI	2017	ECE								
66	17X51A0467	SHAIK MAHAMMAD RAFI	2017	ECE								

67	17X51A0468	SHAIK SAHIL	2017	ECE	✓	✓	✓	✓	✓	✓	✓	✓
68	17X51A0469	SRIKAKULA SAMYUKTHA	2017	ECE	✓	✓	✓	✓	✓	✓	✓	✓
69	17X51A0470	THURLAPATI SRI GURU CHARAN	2017	ECE	✓	✓	✓	✓	✓	✓	✓	✓
70	17X51A0471	YADIKI SREEHITA	2017	ECE	✓	✓	✓	✓	✓	✓	✓	✓
71	17X51A0472	YENIGALA RAMESH	2017	ECE	✓	✓	✓	✓	✓	✓	✓	✓
72	17X51A0473	KURAKULA VAMSI KRISHNA	2017	ECE	✓	✓	✓	✓	✓	✓	✓	✓
73	18X55A0401	BALLANI SAI GOWTHAM	2017	ECE	✓	✓	✓	✓	✓	✓	✓	✓
74	18X55A0402	BANDI LAKSHMINARAYANA	2017	ECE	✓	✓	✓	✓	✓	✓	✓	✓
75	18X55A0403	BHUMA MANOJ KUMAR	2017	ECE	✓	✓	✓	✓	✓	✓	✓	✓
76	18X55A0404	CHENCHAMMAGARI PAMULETI	2017	ECE	✓	✓	✓	✓	✓	✓	✓	✓
77	18X55A0405	CHENNAKESAVULA LAKSHMI PRASANNA	2017	ECE	✓	✓	✓	✓	✓	✓	✓	✓
78	18X55A0406	CHINTALENI KALPANA	2017	ECE	✓	✓	✓	✓	✓	✓	✓	✓
79	18X55A0407	DASARI PRASAD	2017	ECE	✓	✓	✓	✓	✓	✓	✓	✓
80	18X55A0408	DIRISHALA VAMSHI KRISHNA	2017	ECE	✓	✓	✓	✓	✓	✓	✓	✓
81	18X55A0409	GOLLA SUMITHA	2017	ECE	✓	✓	✓	✓	✓	✓	✓	✓
82	18X55A0410	GURKA PRATHAP REDDY	2017	ECE	✓	✓	✓	✓	✓	✓	✓	✓
83	18X55A0411	KOTRA SREERATNA MALAVIKA	2017	ECE	✓	✓	✓	✓	✓	✓	✓	✓
84	18X55A0412	NALLAGUNDLA PRAVEEN	2017	ECE	✓	✓	✓	✓	✓	✓	✓	✓
85	18X55A0413	NERLAPALLE HARSHAVARDHAN REDDY	2017	ECE	✓	✓	✓	✓	✓	✓	✓	✓
86	18X55A0414	NIDIGANTI VINEETH KUMAR GOUD	2017	ECE	✓	✓	✓	✓	✓	✓	✓	✓
87	18X55A0415	PARUCHURU SAINATH	2017	ECE	✓	✓	✓	✓	✓	✓	✓	✓
88	18X55A0416	PASULA SAICHARAN	2017	ECE	✓	✓	✓	✓	✓	✓	✓	✓
89	18X55A0417	PASUPULA TARUN KUMAR	2017	ECE	✓	✓	✓	✓	✓	✓	✓	✓
90	18X55A0418	PERNAPATI VENKATA SALAKHIL	2017	ECE	✓	✓	✓	✓	✓	✓	✓	✓
91	18X55A0419	SANGALA MADHU	2017	ECE	✓	✓	✓	✓	✓	✓	✓	✓
92	18X55A0420	SANGATI HYMAVATHI	2017	ECE	✓	✓	✓	✓	✓	✓	✓	✓
93	18X55A0421	SHAIK BABA FAKRUDDIN	2017	ECE	✓	✓	✓	✓	✓	✓	✓	✓
94	18X55A0422	SHAIK NABI RASOOL	2017	ECE	✓	✓	✓	✓	✓	✓	✓	✓
95	18X55A0423	SINGANAPALLI MADHU	2017	ECE	✓	✓	✓	✓	✓	✓	✓	✓
96	18X55A0424	THALASANI YAMUNA	2017	ECE	✓	✓	✓	✓	✓	✓	✓	✓
97	18X55A0425	[illegible] PALA NAVYA KALA	2017	ECE	✓	✓	✓	✓	✓	✓	✓	✓
98	18X55A0426	YANAKANDLA VENUGOPAL	2017	ECE	✓	✓	✓	✓	✓	✓	✓	✓

SNO	Regd no	Name of the student	Year	Branch	23-01-2020	24-01-2020	25-01-2020	27-01-2020	28-01-2020	29-01-2020	30-01-2020	31-01-2020
1	17X51A0401	AKULA SIVA NAGA BHARADWAJA	2017	ECE								
2	17X51A0402	AMARAVATHI HIMA BINDU	2017	ECE								
3	17X51A0403	ANAKALA HARSHAVARDHAN	2017	ECE								
4	17X51A0404	ARVEPELLI SHIKAR	2017	ECE								
5	17X51A0405	BADICHARAN KUMAR	2017	ECE								
6	17X51A0406	BALLARI PUSHPALATHA	2017	ECE								
7	17X51A0407	BANDARU MAHESH	2017	ECE								
8	17X51A0408	BANDI MEGHANA	2017	ECE								
9	17X51A0409	BANDLA ANUSHA	2017	ECE								
10	17X51A0410	BATHINI SRUTHI KEERTHANA	2017	ECE								
11	17X51A0411	BATTULA SURENDRA	2017	ECE								
12	17X51A0412	BOYAPALLI GAYATHRI	2017	ECE								
13	17X51A0413	CHAVVA DASTHAGIRAMMA	2017	ECE								
14	17X51A0414	CHILAMKURU SWETHA	2017	ECE								
15	17X51A0415	EDIGA SWETHA	2017	ECE								
16	17X51A0416	GAJA CHAITANYA	2017	ECE								
17	17X51A0117	GANTA ADILAKSHMI	2017	ECE								
18	17X51A0418	GUDDETI CHANDRIKA	2017	ECE								
19	17X51A0419	JANGALAPALLI SUPRIYA	2017	ECE								
20	17X51A0420	KACHIREDDY DHARANI	2017	ECE								
21	17X51A0421	KACHIREDDY SIVA JYOTHI	2017	ECE								
22	17X51A0422	MADDINA SRUTHI	2017	ECE								
23	17X51A0423	MANJULA MANI NEELAKANTA	2017	ECE								
24	17X51A0424	M. VENKATA RISHIVARUN REDDY	2017	ECE								
25	17X51A0425	PAGIDELA JOSHNA	2017	ECE								
26	17X51A0426	PAGIDELA SAI CHARAN REDDY	2017	ECE								
27	17X51A0427	PEDDAYENUMULA DIVYA	2017	ECE								
28	17X51A0428	SADDALA SANTHOSH REDDY	2017	ECE								
29	17X51A0429	SANDRABOINA JASWANTH YADAV	2017	ECE								
30	17X51A0430	SHAIK SHAHRUK HUSSAIN	2017	ECE								
31	17X51A0432	TANGUTURI VANITHA	2017	ECE								
32	17X51A0433	UNNIGORLA MADDILETY SWAMY	2017	ECE								
33	17X51A0434	VADDARAPU NAVEEN	2017	ECE								
34	17X51A0435	VADDU SWATHI	2017	ECE								
35	17X51A0436	VANNAM MOHAN BABU	2017	ECE								

36	17X51A0437	V. REDDY RAJASEKHAR REDDY	2017	ECE	✓	✓	✓	✓	✓	✓	✓	✓
37	17X51A0438	BAGGARI NAGA KALYAN	2017	ECE	✓	✓	✓	✓	✓	✓	✓	✓
38	17X51A0439	MADUGULA SREE SUSHANTH	2017	ECE	✓	✓	✓	✓	✓	✓	✓	✓
39	17X51A0440	ALAMURU BHANU SUDHEER	2017	ECE	✓	✓	✓	✓	✓	✓	✓	✓
40	17X51A0441	ANDRAJULA NANDA RAJA SEKHAR	2017	ECE	✓	✓	✓	✓	✓	✓	✓	✓
41	17X51A0442	BACHUPATI NAGA DINESH KUMAR	2017	ECE	✓	✓	✓	✓	✓	✓	✓	✓
42	17X51A0443	BILLUPATI SOWMYA	2017	ECE	✓	✓	✓	✓	✓	✓	✓	✓
43	17X51A0444	BYNAPALLE MAMATHA	2017	ECE	✓	✓	✓	✓	✓	✓	✓	✓
44	17X51A0445	CHAKALI NAVEENKUMAR	2017	ECE	✓	✓	✓	✓	✓	✓	✓	✓
45	17X51A0446	CHEVA NAVYASRI	2017	ECE	✓	✓	✓	✓	✓	✓	✓	✓
46	17X51A0447	CHILAKALA PRAVEEN KUMAR	2017	ECE	✓	✓	✓	✓	✓	✓	✓	✓
47	17X51A0448	DHAYEPULE LAHARI SREE	2017	ECE	✓	✓	✓	✓	✓	✓	✓	✓
48	17X51A0449	GADDAM MADHUSUDHAN REDDY	2017	ECE	✓	✓	✓	✓	✓	✓	✓	✓
49	17X51A0450	GUNDE SIVAKUMAR	2017	ECE	✓	✓	✓	✓	✓	✓	✓	✓
50	17X51A0451	KACHIREDDY KAVYA	2017	ECE	✓	✓	✓	✓	✓	✓	✓	✓
51	17X51A0452	KARAMPUDI NAGA RAJU	2017	ECE	✓	✓	✓	✓	✓	✓	✓	✓
52	17X51A0453	KOYALATHOTA SANTHOSH REDDY	2017	ECE	✓	✓	✓	✓	✓	✓	✓	✓
53	17X51A0454	MULLA MD IMRAN	2017	ECE	✓	✓	✓	✓	✓	✓	✓	✓
54	17X51A0455	MUPPIDI RECHAL	2017	ECE	✓	✓	✓	✓	✓	✓	✓	✓
55	17X51A0456	MURAHARI BHAVANESH	2017	ECE	✓	✓	✓	✓	✓	✓	✓	✓
56	17X51A0457	PAGADALA VENKATA KASI VISHWANATH	2017	ECE	✓	✓	✓	✓	✓	✓	✓	✓
57	17X51A0458	PANCHAKARLA SHIRISHA	2017	ECE	✓	✓	✓	✓	✓	✓	✓	✓
58	17X51A0459	PINJARI SAIBABA	2017	ECE	✓	✓	✓	✓	✓	✓	✓	✓
59	17X51A0460	POBBATHI SHALEM RAJU	2017	ECE	✓	✓	✓	✓	✓	✓	✓	✓
60	17X51A0461	POLA THARUN KUMAR REDDY	2017	ECE	✓	✓	✓	✓	✓	✓	✓	✓
61	17X51A0462	REDDY	2017	ECE	✓	✓	✓	✓	✓	✓	✓	✓
62	17X51A0463	SALKAPURAM RAMESH	2017	ECE	✓	✓	✓	✓	✓	✓	✓	✓
63	17X51A0464	SAPPIDI VENKATA NAGA KIRAN	2017	ECE	✓	✓	✓	✓	✓	✓	✓	✓
64	17X51A0465	SHAIK HENAZ	2017	ECE	✓	✓	✓	✓	✓	✓	✓	✓
65	17X51A0466	SHAIK MADAR VALI	2017	ECE	✓	✓	✓	✓	✓	✓	✓	✓
66	17X51A0467	SHAIK MAHAJIMAD RAFI	2017	ECE	✓	✓	✓	✓	✓	✓	✓	✓
67	17X51A0468	SHAIK SAHIL	2017	ECE	✓	✓	✓	✓	✓	✓	✓	✓
68	17X51A0469	SHIKALULA SAMYUKTHA	2017	ECE	✓	✓	✓	✓	✓	✓	✓	✓
69	17X51A0470	THURLAPATI SRI GURU CHARAN	2017	ECE	✓	✓	✓	✓	✓	✓	✓	✓
70	17X51A0471	YADIKI SREEDHA	2017	ECE	✓	✓	✓	✓	✓	✓	✓	✓
71	17X51A0472	YENICALA RAMESH	2017	ECE	✓	✓	✓	✓	✓	✓	✓	✓

72	17X51A0473	KURAKULA VAMSIKRISHNA	2017	ECE	✓	✓	✓	✓	✓	✓	✓	✓
73	18X55A0401	BALLANTI SAI GOWTHAM	2017	ECE	✓	✓	✓	✓	✓	✓	✓	✓
74	18X55A0402	BANDI LAKSHMINARAYANA	2017	ECE	✓	✓	✓	✓	✓	✓	✓	✓
75	18X55A0403	BHUMLA MANOJ KUMAR	2017	ECE	✓	✓	✓	✓	✓	✓	✓	✓
76	18X55A0404	CHENCHAMMAGARI PAVITHRA	2017	ECE	✓	✓	✓	✓	✓	✓	✓	✓
77	18X55A0405	CHENNAKESAVULA LAKSHMI PRASANNA	2017	ECE	✓	✓	✓	✓	✓	✓	✓	✓
78	18X55A0406	CHINTALENI KALPANA	2017	ECE	✓	✓	✓	✓	✓	✓	✓	✓
79	18X55A0407	DASARI PRASAD	2017	ECE	✓	✓	✓	✓	✓	✓	✓	✓
80	18X55A0408	DIRISHALA VAMSHI KRISHNA	2017	ECE	✓	✓	✓	✓	✓	✓	✓	✓
81	18X55A0409	GOLLA SUMITHA	2017	ECE	✓	✓	✓	✓	✓	✓	✓	✓
82	18X55A0410	GURKA PRATHAP REDDY	2017	ECE	✓	✓	✓	✓	✓	✓	✓	✓
83	18X55A0411	KOTRA SREERATNA MALAVIKA	2017	ECE	✓	✓	✓	✓	✓	✓	✓	✓
84	18X55A0412	NALLAGUNDLA PRAVEEN	2017	ECE	✓	✓	✓	✓	✓	✓	✓	✓
85	18X55A0413	NERLAPALLE HARSHAVARDHAN REDDY	2017	ECE	✓	✓	✓	✓	✓	✓	✓	✓
86	18X55A0414	NIDIGANTI VINEETH KUMAR GOUD	2017	ECE	✓	✓	✓	✓	✓	✓	✓	✓
87	18X55A0415	PARUCHURU SAINATH	2017	ECE	✓	✓	✓	✓	✓	✓	✓	✓
88	18X55A0416	PASULA SAICHARAN	2017	ECE	✓	✓	✓	✓	✓	✓	✓	✓
89	18X55A0417	PASUPULA HARISH KUMAR	2017	ECE	✓	✓	✓	✓	✓	✓	✓	✓
90	18X55A0418	PERNAPATI VENKATA SAI AKHIL	2017	ECE	✓	✓	✓	✓	✓	✓	✓	✓
91	18X55A0419	SANGALA MADHU	2017	ECE	✓	✓	✓	✓	✓	✓	✓	✓
92	18X55A0420	SANGATI HYMAVATHI	2017	ECE	✓	✓	✓	✓	✓	✓	✓	✓
93	18X55A0421	SHAIK BABA FAKRUDDIN	2017	ECE	✓	✓	✓	✓	✓	✓	✓	✓
94	18X55A0422	SHAIK NABI RASOOL	2017	ECE	✓	✓	✓	✓	✓	✓	✓	✓
95	18X55A0423	SINGANAPALLE MADHU	2017	ECE	✓	✓	✓	✓	✓	✓	✓	✓
96	18X55A0424	THALASANI YAMUNA	2017	ECE	✓	✓	✓	✓	✓	✓	✓	✓
97	18X55A0425	UPPALA NAVYA KALA	2017	ECE	✓	✓	✓	✓	✓	✓	✓	✓
98	18X55A0426	YANAKANDLA VENUGOPAL	2017	ECE	✓	✓	✓	✓	✓	✓	✓	✓

Program Coordinator

HOD

SANTHIRAM ENGINEERING COLLEGE:: NANDYAL

(Approved by AICTE, New Delhi; Permanent Affiliated to JNTU-A, Anantapurum)

An ISO 9001:2015 Certified Institution,2(f) & 12(B) Recognition by UGC Act, 1956

NH-40, Nandyal-518501: Kurnool Dist. A.P.

ONE MONTH TRAINING PROGRAMME ON APTITUDE BY TALENTIO

Attendance sheet

SNO	Regd no	Name of the student	Year	Branch	30-12-2019	31-12-2019	02-01-2020	03-01-2020	04-01-2020	06-01-2020	07-01-2020	08-01-2020
1	17X51A0301	ANNAVARAM GANGADHAR	2017	MECH								
2	17X51A0302	BALASANI CHARAN KUMAR REDDY	2017	MECH								
3	17X51A0303	BYREDDY SUNEELKUMAR REDDY	2017	MECH								
4	17X51A0304	CHAKALI HARI VISHNU	2017	MECH								
5	17X51A0305	CHAKALI SUDHAKAR	2017	MECH								
6	17X51A0306	DESAM MANIKANTA REDDY	2017	MECH								
7	17X51A0307	ERUGUTI MADANA MOHAN	2017	MECH								
8	17X51A0308	K DHEERAJ	2017	MECH								
9	17X51A0309	KADIRI SAI KUMAR	2017	MECH								
10	17X51A0310	KAMARTHI DHANUSH	2017	MECH								
11	17X51A0311	KOPPULA SUDHEER KUMAR	2017	MECH								
12	17X51A0312	K.L.V. SUDHARSHAN REDDY	2017	MECH								
13	17X51A0313	KOPPULA PHANEENDRA	2017	MECH								
14	17X51A0314	MALLELA AKHIL	2017	MECH								
15	17X51A0315	MAMILLAPALLI SHAASTHA KAUSIK	2017	MECH								
16	17X51A0316	MYLARU VENKATA RAVITEJA	2017	MECH								
17	17X51A0317	NOOKALA SUDHEER	2017	MECH								
18	17X51A0319	SADE CHINNA MOULALI	2017	MECH								
19	17X51A0320	SHAIK ABDUL MAZEED	2017	MECH								
20	17X51A0321	SHAIK SHABASH	2017	MECH								
21	17X51A0322	SHAIK SHAHID AHAMED	2017	MECH								
22	17X51A0323	SIDDU KESAVA YADAV	2017	MECH								
23	17X51A0324	SYED SULTHAN MOHIUDDIN	2017	MECH								
24	17X51A0325	UPPU KRISHNA CHAITANYA	2017	MECH								
25	17X51A0326	VEERAGALLA GANGADHAR	2017	MECH								

26	18X55A0301	AKULA SURENDRA	2017	MECH								
27	18X55A0302	CHEPUR SUPENDRA	2017	MECH								
28	18X55A0303	CHOWDARI MANOHAR	2017	MECH								
29	18X55A0304	DASTHAPURI ARUNA	2017	MECH								
30	18X55A0305	DWARAMU CHARI	2017	MECH								
31	18X55A0306	GAJULA MAHAMMILD AJEES	2017	MECH								
32	18X55A0307	GAJULA MAHENDRA	2017	MECH								
33	18X55A0308	GUDIPADU SUBHASH	2017	MECH								
34	18X55A0309	JAKKULA NAVEEN KUMAR	2017	MECH								
35	18X55A0310	JAMMULA TARAKA RAMUDU	2017	MECH								
36	18X55A0311	JANAPANA VINAY KUMAR REDDY	2017	MECH								
37	18X55A0312	KAKANURI SURYA CHANDRA REDDY	2017	MECH								
38	18X55A0313	KARAI DAYYAGARI DILEEPKUMAR	2017	MECH								
39	18X55A0314	KOKILA PAVAN KALYAN	2017	MECH								
40	18X55A0315	KURUVA RAMAKRISHNA	2017	MECH								
41	18X55A0316	MAHENDRAKAR VYSHNAVI BAI	2017	MECH								
42	18X55A0317	MEDA PAVAN	2017	MECH								
43	18X55A0318	MEERASAGARI MUHAMMAD SHAKEER	2017	MECH								
44	18X55A0319	MOCHARLA BALA THIRUPALU	2017	MECH								
45	18X55A0320	MULLA INAYATHULLA	2017	MECH								
46	18X55A0321	MULLA MAHAMMAD SHAMEER	2017	MECH								
47	18X55A0322	NAGARI RAVI	2017	MECH								
48	18X55A0323	NARALA MADHU KRISHNA REDDY	2017	MECH								
49	18X55A0324	NARSINGU SURESH	2017	MECH								
50	18X55A0325	PAGADALA SIVA PRASAD	2017	MECH								
51	18X55A0326	PALLE NAVEEN REDDY	2017	MECH								
52	18X55A0327	PASARAPU SURENDRA	2017	MECH								
53	18X55A0328	POGABUDDI ABDUL VARIS	2017	MECH								
54	18X55A0329	RACHUMALLA RAMAKRISHNA REDDY	2017	MECH								
55	18X55A0330	SADDAPURAM RAMAKRISHNA	2017	MECH								
56	18X55A0331	SALE SUMAN	2017	MECH								
57	18X55A0332	SEELA RAMACHANDRUDU	2017	MECH								
58	18X55A0333	SHAIK APSAR BASHA	2017	MECH								
59	18X55A0334	SHAIK MOHAMMED GHOUSEPEER	2017	MECH								

60	18X55A0335	SHAIK SAMEER	2017	MECH	✓	✓	✓	✓	✓	✓	✓	✓
61	18X55A0336	SHAIK SANAVULLA	2017	MECH	✓	✓	✓	✓	✓	✓	✓	✓
62	18X55A0337	SHARABU NAGENDRACHARI	2017	MECH	✓	✓	✓	✓	✓	✓	✓	✓
63	18X55A0338	VADDE MAHESH BABU	2017	MECH	✓	✓	✓	✓	✓	✓	✓	✓
64	18X55A0339	VEERAMREDDY MADHUSUDHAN REDDY	2017	MECH	✓	✓	✓	✓	✓	✓	✓	✓
65	18X55A0340	VULUVALA BALA DASTAGIRI	2017	MECH	✓	✓	✓	✓	✓	✓	✓	✓
66	18X55A0341	YENUMULA SUBRAMANYAM	2017	MECH	✓	✓	✓	✓	✓	✓	✓	✓

SNO	Regd no	Name of the student	Year	Branch	09-01-2020	10-01-2020	11-01-2020	17-01-2020	18-01-2020	20-01-2020	21-01-2020	22-01-2020
1	17X51A0301	ANNAVARAM GANGADHAR	2017	MECH								
2	17X51A0302	BALASANI CHARAN KUMAR REDDY	2017	MECH								
3	17X51A0303	BYREDDY SUNEETH KUMAR REDDY	2017	MECH								
4	17X51A0304	CHAKALI HARI VISHNU	2017	MECH								
5	17X51A0305	CHAKALI SUDHAKAR	2017	MECH								
6	17X51A0306	DESAM MANIKANTA REDDY	2017	MECH								
7	17X51A0307	ERUGUTI MADANA MOHAN	2017	MECH								
8	17X51A0308	K DHEERAJ	2017	MECH								
9	17X51A0309	KADIRI SAI KUMAR	2017	MECH								
10	17X51A0310	KAMARTHI DHANUSH	2017	MECH								
11	17X51A0311	KOPPULA SUDHEER KUMAR	2017	MECH								
12	17X51A0312	K.L.V. SUDHARSHAN REDDY	2017	MECH								
13	17X51A0313	KOPPULA PHANEENDRA	2017	MECH								
14	17X51A0314	MALLELA AKHIL	2017	MECH								
15	17X51A0315	MAMILLAPALLI SHAASTHA KAUSIK	2017	MECH								
16	17X51A0316	MYLARU VENKATA RAVITEJA	2017	MECH								
17	17X51A0317	NOOKALA SUDHEER	2017	MECH								
18	17X51A0319	SADE CHINNA MOULALI	2017	MECH								
19	17X51A0320	SHAIK ABDUL MAZEED	2017	MECH								
20	17X51A0321	SHAIK SHABASH	2017	MECH								
21	17X51A0322	SHAIK SHAHID AHAMED	2017	MECH								
22	17X51A0323	SIDDU KESHAVA YADAV	2017	MECH								
23	17X51A0324	SYED SULTHAN MOHIUDDIN	2017	MECH								
24	17X51A0325	UPPU KRISHNA CHAITANYA	2017	MECH								
25	17X51A0326	VERAGALLA GANGADHAR	2017	MECH								
26	18X55A0301	AKULA SURENDRA	2017	MECH								
27	18X55A0302	CHEPURI SURENDRA	2017	MECH								
28	18X55A0303	CHOWDARI MANOHAR	2017	MECH								
29	18X55A0304	DASTHAPURI ARUNA	2017	MECH								
30	18X55A0305	DWARAM LAHARI	2017	MECH								
31	18X55A0306	GAJULA MAHAMMED AIEES	2017	MECH								
32	18X55A0307	GAJULA MAHENDRA	2017	MECH								
33	18X55A0308	GUDIPADU SUBHASH	2017	MECH								

34	18X55A0309	JAKKULA NAVEEN KUMAR	2017	MECH								
35	18X55A0310	JAMMULA TARAKA RAMUDU	2017	MECH								
36	18X55A0311	JANAPANA VINAY KUMAR REDDY	2017	MECH								
37	18X55A0312	KAKANURI SURYA CHANDRA REDDY	2017	MECH								
38	18X55A0313	KARALDAYYAGARI DILEEPKUMAR	2017	MECH								
39	18X55A0314	KOKILA PAVAN KALYAN	2017	MECH								
40	18X55A0315	KURUVA RAMAKRISHNA	2017	MECH								
41	18X55A0316	MAHENDRAKAR VYSHNAVI BAI	2017	MECH								
42	18X55A0317	MEDA PAVAN	2017	MECH								
43	18X55A0318	MEERASAGARI MUHAMMAD SHAKEER	2017	MECH								
44	18X55A0319	MOCHARLA BALA THIRUPALU	2017	MECH								
45	18X55A0320	MULLA INAYATHULLA	2017	MECH								
46	18X55A0321	MULLA MAHAMMAD SHAMEER	2017	MECH								
47	18X55A0322	NAGARI RAVI	2017	MECH								
48	18X55A0323	NARALA MADHU KRISHNA REDDY	2017	MECH								
49	18X55A0324	NARSINGU SURESH	2017	MECH								
50	18X55A0325	PAGADALA SIVA PRASAD	2017	MECH								
51	18X55A0326	PALLE NAVEEN REDDY	2017	MECH								
52	18X55A0327	PASARAPU SURENDER	2017	MECH								
53	18X55A0328	POGABUDDI ABDUL VARIS	2017	MECH								
54	18X55A0329	RACHUMALLA RAMAKRISHNA REDDY	2017	MECH								
55	18X55A0330	SADDAPURAM RAMAKRISHNA	2017	MECH								
56	18X55A0331	SALE SUMAN	2017	MECH								
57	18X55A0332	SEELA RAMACHANDRUDU	2017	MECH								
58	18X55A0333	SHAIK APSAR BASHA	2017	MECH								
59	18X55A0334	SHAIK MOHAMMED GHOUSEPEER	2017	MECH								
60	18X55A0335	SHAIK SAMEER	2017	MECH								
61	18X55A0336	SHAIK SANAVULLA	2017	MECH								
62	18X55A0337	SHARABU NAGENDRACHARI	2017	MECH								
63	18X55A0338	VADDE MAHESH BABU	2017	MECH								
64	18X55A0339	VELAMIREDDY MADHUSUDHAN REDDY	2017	MECH								
65	18X55A0340	VELPULA BALA VASTAGIRI	2017	MECH								
66	18X55A0341	YENUMULA SUBRAMANYAM	2017	MECH								

SNO	Regd no	Name of the student	Year	Branch	23-01-2020	24-01-2020	25-01-2020	27-01-2020	28-01-2020	29-01-2020	30-01-2020	31-01-2020
1	17X51A0301	ANNAVARAM GANGADHAR	2017	MECH	✓	✓	✓	✓	✓	✓	✓	✓
2	17X51A0302	BAIYASANI CHARAN KUMAR REDDY	2017	MECH	✓	✓	✓	✓	✓	✓	✓	✓
3	17X51A0303	BYRI REDDY SUNEEL KUMAR REDDY	2017	MECH	✓	✓	✓	✓	✓	✓	✓	✓
4	17X51A0304	CHAVALI HARI VISHNU	2017	MECH	✓	✓	✓	✓	✓	✓	✓	✓
5	17X51A0305	CHAVALI SUDHAKAR	2017	MECH	✓	✓	✓	✓	✓	✓	✓	✓
6	17X51A0306	DESAM MANIKANTA REDDY	2017	MECH	✓	✓	✓	✓	✓	✓	✓	✓
7	17X51A0307	ERUGUTI MADANA MOHAN	2017	MECH	✓	✓	✓	✓	✓	✓	✓	✓
8	17X51A0308	K DHEERAJ	2017	MECH	✓	✓	✓	✓	✓	✓	✓	✓
9	17X51A0309	KADIRI SAI KUMAR	2017	MECH	✓	✓	✓	✓	✓	✓	✓	✓
10	17X51A0310	KAMARTHI DHANUSH	2017	MECH	✓	✓	✓	✓	✓	✓	✓	✓
11	17X51A0311	KOPPULA SUDHEER KUMAR	2017	MECH	✓	✓	✓	✓	✓	✓	✓	✓
12	17X51A0312	K.L.V. SUDHARSHAN REDDY	2017	MECH	✓	✓	✓	✓	✓	✓	✓	✓
13	17X51A0313	KOPPULA PHANEENDRA	2017	MECH	✓	✓	✓	✓	✓	✓	✓	✓
14	17X51A0314	MALLELA AKHIL	2017	MECH	✓	✓	✓	✓	✓	✓	✓	✓
15	17X51A0315	MAMILLAPALLI SHAASTHA KAUSIK	2017	MECH	✓	✓	✓	✓	✓	✓	✓	✓
16	17X51A0316	MYLARU VENKATA RAVITEJA	2017	MECH	✓	✓	✓	✓	✓	✓	✓	✓
17	17X51A0317	NOOKALA SUDHEER	2017	MECH	✓	✓	✓	✓	✓	✓	✓	✓
18	17X51A0319	SADIQ HINNA MOULALI	2017	MECH	✓	✓	✓	✓	✓	✓	✓	✓
19	17X51A0320	SHAIK ABDUL MAZEED	2017	MECH	✓	✓	✓	✓	✓	✓	✓	✓
20	17X51A0321	SHAIK SHABASH	2017	MECH	✓	✓	✓	✓	✓	✓	✓	✓
21	17X51A0322	SHAIK SHAHID AHAMED	2017	MECH	✓	✓	✓	✓	✓	✓	✓	✓
22	17X51A0323	SIDDU KESHAVA YADAV	2017	MECH	✓	✓	✓	✓	✓	✓	✓	✓
23	17X51A0324	SYED SULTHAN MOHIUDDIN	2017	MECH	✓	✓	✓	✓	✓	✓	✓	✓
24	17X51A0325	UPPU KRISHNA CHAITANYA	2017	MECH	✓	✓	✓	✓	✓	✓	✓	✓
25	17X51A0326	VERAGALLA GANGADHAR	2017	MECH	✓	✓	✓	✓	✓	✓	✓	✓
26	18X55A0301	AKULA SURENDRA	2017	MECH	✓	✓	✓	✓	✓	✓	✓	✓
27	18X55A0302	CHEPURI SURENDRA	2017	MECH	✓	✓	✓	✓	✓	✓	✓	✓
28	18X55A0303	CHOWDARI MANOHAR	2017	MECH	✓	✓	✓	✓	✓	✓	✓	✓
29	18X55A0304	DASTHAPURI ARUNA	2017	MECH	✓	✓	✓	✓	✓	✓	✓	✓
30	18X55A0305	DWARAM LAHARI	2017	MECH	✓	✓	✓	✓	✓	✓	✓	✓
31	18X55A0306	GAJULA MAHAMMED AJEES	2017	MECH	✓	✓	✓	✓	✓	✓	✓	✓
32	18X55A0307	GAJULA MAHENDRA	2017	MECH	✓	✓	✓	✓	✓	✓	✓	✓
33	18X55A0308	GUDIPADU SUBHASH	2017	MECH	✓	✓	✓	✓	✓	✓	✓	✓
34	18X55A0309	JAKKULA NAVEEN KUMAR	2017	MECH	✓	✓	✓	✓	✓	✓	✓	✓
35	18X55A0310	JAMMULA TARAKA RAMUDU	2017	MECH	✓	✓	✓	✓	✓	✓	✓	✓
36	18X55A0311	JANAPANA VINAY KUMAR REDDY	2017	MECH	✓	✓	✓	✓	✓	✓	✓	✓

37	18X55A0312	KAKANURI SURYA CHANDRA REDDY	2017	MECH								
38	18X55A0313	KARALDAYYAGARI DILEEPKUMAR	2017	MECH								
39	18X55A0314	KOKILA PAVAN KALYAN	2017	MECH								
40	18X55A0315	KURUVA RAMAKRISHNA	2017	MECH								
41	18X55A0316	MAHENDRAKAR VYSHNAVI BAI	2017	MECH								
42	18X55A0317	MEDA PAVAN	2017	MECH								
43	18X55A0318	MEERASAGARI MUHAMMAD SHAKEER	2017	MECH								
44	18X55A0319	MOCHARLA BALA THRUPALU	2017	MECH								
45	18X55A0320	MULLA INAYATHULLA	2017	MECH								
46	18X55A0321	MULLA MAHAMMAD SHAMEER	2017	MECH								
47	18X55A0322	NAGARI RAVI	2017	MECH								
48	18X55A0323	NARALA MADHU KRISHNA REDDY	2017	MECH								
49	18X55A0324	NARSINGU SURESH	2017	MECH								
50	18X55A0325	PAGADALA SIVA PRASAD	2017	MECH								
51	18X55A0326	PALLE NAVEEN REDDY	2017	MECH								
52	18X55A0327	PASARAPU SURENDRA	2017	MECH								
53	18X55A0328	POGABUDDI ABDUL VARIS	2017	MECH								
54	18X55A0329	RACHUMALLA RAMAKRISHNA REDDY	2017	MECH								
55	18X55A0330	SADDAPURAM RAMAKRISHNA	2017	MECH								
56	18X55A0331	SALE SUMAN	2017	MECH								
57	18X55A0332	SILELA RAMACHANDRUDU	2017	MECH								
58	18X55A0333	SHAIK APSAR BASHA	2017	MECH								
59	18X55A0334	SHAIK MOHAMMED GHOUSEPEER	2017	MECH								
60	18X55A0335	SHAIK SAMEER	2017	MECH								
61	18X55A0336	SHAIK SANAVULLA	2017	MECH								
62	18X55A0337	SHARABU NAGENDRACHARI	2017	MECH								
63	18X55A0338	VADDE MAHESH BABU	2017	MECH								
64	18X55A0339	VEERAMREDDY MADHUSUDHAN REDDY	2017	MECH								
65	18X55A0340	VULUVALA BALA DASTAGIRI	2017	MECH								
66	18X55A0341	YENUMULA SUBRAMANYAM	2017	MECH								

Program Coordinator

SANTHIRAM ENGINEERING COLLEGE:: NANDYAL

(Approved by AICTE, New Delhi; Permanent Affiliated to JNTU-A, Anantapurum)

An ISO 9001:2015 Certified Institution,2(f) & 12(B) Recognition by UGC Act, 1956

NH-40, Nandyal-518501: Kurnool Dist. A.P.

ONE MONTH TRAINING PROGRAMME ON APTITUDE BY TALENTIO

Attendance sheet

SNO	Regd no	Name of the student	Year	Branch	30-12-2019	31-12-2019	02-01-2020	03-01-2020	04-01-2020	06-01-2020	07-01-2020	08-01-2020
1	17X51A0201	ARAVETI PAVAN KALYAN	2017	EEE	✓	✓	✓	✓	✓	✓	✓	✓
2	17X51A0202	DUDEKULA ABDUL KAREEM	2017	EEE	✓	✓	✓	✓	✓	✓	✓	✓
3	17X51A0203	DUDEKULA SABITHA BEE	2017	EEE	✓	✓	✓	✓	✓	✓	✓	✓
4	17X51A0204	CHIKKONDU MADHAVI LATHA	2017	EEE	✓	✓	✓	✓	✓	✓	✓	✓
5	17X51A0205	KAMBHAM HARIKRISHNA	2017	EEE	✓	✓	✓	✓	✓	✓	✓	✓
6	17X51A0206	KANDUKURI SUPRIYA	2017	EEE	✓	✓	✓	✓	✓	✓	✓	✓
7	17X51A0207	K NAVEEN KUMAR REDDY	2017	EEE	✓	✓	✓	✓	✓	✓	✓	✓
8	17X51A0208	MALLEPULA THARAKNATH	2017	EEE	✓	✓	✓	✓	✓	✓	✓	✓
9	17X51A0209	MANDHIRAJU VINAY KUMAR RAJU	2017	EEE	✓	✓	✓	✓	✓	✓	✓	✓
10	17X51A0210	MARTHALA MADDILETY REDDY	2017	EEE	✓	✓	✓	✓	✓	✓	✓	✓
11	17X51A0211	MIDDE KAMALAKAR	2017	EEE	✓	✓	✓	✓	✓	✓	✓	✓
12	17X51A0212	NANDIVARGAM MURALI KRISHNA	2017	EEE	✓	✓	✓	✓	✓	✓	✓	✓
13	17X51A0213	PAMAKKAGARI MAHESH	2017	EEE	✓	✓	✓	✓	✓	✓	✓	✓
14	17X51A0214	PUTTA PAVANI	2017	EEE	✓	✓	✓	✓	✓	✓	✓	✓
15	17X51A0215	SHAIK THAHARA SULTHANA	2017	EEE	✓	✓	✓	✓	✓	✓	✓	✓
16	17X51A0216	VAGILIBANDI INTHIYAZ	2017	EEE	✓	✓	✓	✓	✓	✓	✓	✓
17	18X55A0201	BHIMAPPAGARI VINAY	2017	EEE	✓	✓	✓	✓	✓	✓	✓	✓
18	18X55A0202	BHUPANI NAGENDRA	2017	EEE	✓	✓	✓	✓	✓	✓	✓	✓
19	18X55A0203	BIYYAGARI NOUSHAD BEE	2017	EEE	✓	✓	✓	✓	✓	✓	✓	✓
20	18X55A0204	BOYA ERANNA	2017	EEE	✓	✓	✓	✓	✓	✓	✓	✓
21	18X55A0205	BUDAMAKAYALA RAGHURAM	2017	EEE	✓	✓	✓	✓	✓	✓	✓	✓
22	18X55A0206	BUSAPPAGARI DURGA PRASAD	2017	EEE	✓	✓	✓	✓	✓	✓	✓	✓
23	18X55A0207	BYGGARI DATTASAI TEJA	2017	EEE	✓	✓	✓	✓	✓	✓	✓	✓
24	18X55A0208	CHAKALI HARI NAGENDRA	2017	EEE	✓	✓	✓	✓	✓	✓	✓	✓
25	18X55A0209	ETURU SUDARSANA SASI PREETAM	2017	EEE	✓	✓	✓	✓	✓	✓	✓	✓

26	18X55A0210	GANGA ASARI SASHIDHAR REDDY	2017	EEE								
27	18X55A0211	GOLLA GURU MURTHY	2017	EEE								
28	18X55A0212	GUDDETI VENKATESH	2017	EEE								
29	18X55A0213	GUNTHAPALLI JAKEER AHAMMAD	2017	EEE								
30	18X55A0214	KALUVA MAHESH	2017	EEE								
31	18X55A0215	KAMMARI HEMANTHACHARI	2017	EEE								
32	18X55A0216	KOILKUNTLA VASAVI BAI	2017	EEE								
33	18X55A0217	KOPPARAPU NARASIMHA GUPTA	2017	EEE								
34	18X55A0218	KURUVA JAYAKRISHNA	2017	EEE								
35	18X55A0219	MALLEPULA SANTHOSH KUMAR	2017	EEE								
36	18X55A0220	MANGALI VEERA NAGA MALLESH	2017	EEE								
37	18X55A0221	MEESARAGANDA HARSHAVARDHANRAJU	2017	EEE								
38	18X55A0222	MEKALA GAYATHRI	2017	EEE								
39	18X55A0223	PUCHA NAGA VEERA BHEEMA REDDY	2017	EEE								
40	18X55A0224	SHAIK ALID HUSSAIN	2017	EEE								
41	18X55A0225	SHAIK ATIATULLAH TASNEEM	2017	EEE								
42	18X55A0226	SHAIK JAFFAR SADIQ	2017	EEE								
43	18X55A0227	SHAIK KARIMOON	2017	EEE								
44	18X55A0228	SHAIK MUSHARAF BASHA	2017	EEE								
45	18X55A0229	SHAIK YASMEEN	2017	EEE								
46	18X55A0230	VADLA PRASHANTH KUMAR	2017	EEE								
47	18X55A0231	VELPULA RAMANJANEYULU	2017	EEE								
48	18X55A0232	YERRABOLU CHARAN KUMAR	2017	EEE								
49	18X55A0233	THONDAMALLA VENKATESWARLU	2017	EEE								

SNO	Regd no	Name of the student	Year	Branch	09-01-2020	10-01-2020	11-01-2020	17-01-2020	18-01-2020	20-01-2020	21-01-2020	22-01-2020
1	17X51A0201	ARAVETI PAVAN KALYAN	2017	EEE	✓	✓	✓	✓	✓	✓	✓	✓
2	17X51A0202	DUDEKULA ABDUL KAREEM	2017	EEE	✓	✓	✓	✓	✓	✓	✓	✓
3	17X51A0203	DUDEKULA SABITHA BEE	2017	EEE	✓	✓	✓	✓	✓	✓	✓	✓
4	17X51A0204	CHIKKONDU MADHAVI LATHA	2017	EEE	✓	✓	✓	✓	✓	✓	✓	✓
5	17X51A0205	KAMBHAM HARIKRISHNA	2017	EEE	✓	✓	✓	✓	✓	✓	✓	✓
6	17X51A0206	KANDUKURI SUPRIYA	2017	EEE	✓	✓	✓	✓	✓	✓	✓	✓
7	17X51A0207	K NAVEEN KUMAR REDDY	2017	EEE	✓	✓	✓	✓	✓	✓	✓	✓
8	17X51A0208	MALLEPULA THARAKNATH	2017	EEE	✓	✓	✓	✓	✓	✓	✓	✓
9	17X51A0209	MANDHIRAJU VINAY KUMAR RAJU	2017	EEE	✓	✓	✓	✓	✓	✓	✓	✓
10	17X51A0210	MARTHALA MADDILETY REDDY	2017	EEE	✓	✓	✓	✓	✓	✓	✓	✓
11	17X51A0211	MIDDE KAMALAKAR	2017	EEE	✓	✓	✓	✓	✓	✓	✓	✓
12	17X51A0212	NANDIVARGAM MURALI KRISHNA	2017	EEE	✓	✓	✓	✓	✓	✓	✓	✓
13	17X51A0213	PAMAKKAGARI MAHESH	2017	EEE	✓	✓	✓	✓	✓	✓	✓	✓
14	17X51A0214	PUTTA PAVANI	2017	EEE	✓	✓	✓	✓	✓	✓	✓	✓
15	17X51A0215	SHAIK THAHARA SULTHANA	2017	EEE	✓	✓	✓	✓	✓	✓	✓	✓
16	17X51A0216	VAGILIBANDI INTHIYAZ	2017	EEE	✓	✓	✓	✓	✓	✓	✓	✓
17	18X55A0201	BHIMAPPAGARI VINAY	2017	EEE	✓	✓	✓	✓	✓	✓	✓	✓
18	18X55A0202	BHUPANI NAGENDRA	2017	EEE	✓	✓	✓	✓	✓	✓	✓	✓
19	18X55A0203	BIYYAGARI NOUSHAD BEE	2017	EEE	✓	✓	✓	✓	✓	✓	✓	✓
20	18X55A0204	BOYA ERANNA	2017	EEE	✓	✓	✓	✓	✓	✓	✓	✓
21	18X55A0205	BUDAMAKAYALA RAGHURAM	2017	EEE	✓	✓	✓	✓	✓	✓	✓	✓
22	18X55A0206	BUSAPPAGARI DURGA PRASAD	2017	EEE	✓	✓	✓	✓	✓	✓	✓	✓
23	18X55A0207	BYGGARI DATTASAI TEJA	2017	EEE	✓	✓	✓	✓	✓	✓	✓	✓
24	18X55A0208	CHAKALI HARI NAGENDRA	2017	EEE	✓	✓	✓	✓	✓	✓	✓	✓
25	18X55A0209	ELURU SUDARSANA SASI PREETAM	2017	EEE	✓	✓	✓	✓	✓	✓	✓	✓
26	18X55A0210	GANGADASARI SASHIDHAR REDDY	2017	EEE	✓	✓	✓	✓	✓	✓	✓	✓
27	18X55A0211	GOLLA GURU MURTHY	2017	EEE	✓	✓	✓	✓	✓	✓	✓	✓
28	18X55A0212	GUDDETI VENKATESH	2017	EEE	✓	✓	✓	✓	✓	✓	✓	✓
29	18X55A0213	GUNTHAPALLI JAKEER AHAMMAD	2017	EEE	✓	✓	✓	✓	✓	✓	✓	✓
30	18X55A0214	KALIVA MAHESH	2017	EEE	✓	✓	✓	✓	✓	✓	✓	✓
31	18X55A0215	KAMMAR HEMANTHA HARI	2017	EEE	✓	✓	✓	✓	✓	✓	✓	✓
32	18X55A0216	KOILKUNTLA VASAVI BAI	2017	EEE	✓	✓	✓	✓	✓	✓	✓	✓
33	18X55A0217	KOPPARAPU NARASIMHA GUPTA	2017	EEE	✓	✓	✓	✓	✓	✓	✓	✓

34	18X55A0218	KURUVA JAYAKRISHNA	2017	EEE	✓	✓	✓	✓	✓	✓	✓	✓
35	18X55A0219	MALLEPULA SANTHOSH KUMAR	2017	EEE	✓	✓	✓	✓	✓	✓	✓	✓
36	18X55A0220	MANGALI VEERA NAGA MAHESH	2017	EEE	✓	✓	✓	✓	✓	✓	✓	✓
37	18X55A0221	MEESARAGANDA HARSHAVARDHANRAJU	2017	EEE	✓	✓	✓	✓	✓	✓	✓	✓
38	18X55A0222	MEKALA GAYATHRI	2017	EEE	✓	✓	✓	✓	✓	✓	✓	✓
39	18X55A0223	PUCHA NAGA VEERA BHEEMA REDDY	2017	EEE	✓	✓	✓	✓	✓	✓	✓	✓
40	18X55A0224	SHAIK ABID HUSSAIN	2017	EEE	✓	✓	✓	✓	✓	✓	✓	✓
41	18X55A0225	SHAIK AMATULLAH TASNEE	2017	EEE	✓	✓	✓	✓	✓	✓	✓	✓
42	18X55A0226	SHAIK JAFFAR SADIQ	2017	EEE	✓	✓	✓	✓	✓	✓	✓	✓
43	18X55A0227	SHAIK KARIMOON	2017	EEE	✓	✓	✓	✓	✓	✓	✓	✓
44	18X55A0228	SHAIK MUSHARAF BASHA	2017	EEE	✓	✓	✓	✓	✓	✓	✓	✓
45	18X55A0229	SHAIK YASMEEN	2017	EEE	✓	✓	✓	✓	✓	✓	✓	✓
46	18X55A0230	VADLA PRASHANTH KUMAR	2017	EEE	✓	✓	✓	✓	✓	✓	✓	✓
47	18X55A0231	VELPULA RAMANJANEYULU	2017	EEE	✓	✓	✓	✓	✓	✓	✓	✓
48	18X55A0232	YERRABOLU CHARAN KUMAR	2017	EEE	✓	✓	✓	✓	✓	✓	✓	✓
49	18X55A0233	THONDAMALLA VENKATESWARLU	2017	EEE	✓	✓	✓	✓	✓	✓	✓	✓

SNO	Regd no	Name of the student	Year	Branch	23-01-2020	24-01-2020	25-01-2020	27-01-2020	28-01-2020	29-01-2020	30-01-2020	31-01-2020
1	17X51A0201	ARAVETI PAVAN KALYAN	2017	EEE	✓	✓	✓	✓	✓	✓	✓	✓
2	17X51A0202	DUDEKULA ABDUL KAREEM	2017	EEE	✓	✓	✓	✓	✓	✓	✓	✓
3	17X51A0203	DUDEKULA SABITHA BEE	2017	EEE	✓	✓	✓	✓	✓	✓	✓	✓
4	17X51A0204	CHIKKONDU MADHAVI LATHA	2017	EEE	✓	✓	✓	✓	✓	✓	✓	✓
5	17X51A0205	KAMBHAM HARIKRISHNA	2017	EEE	✓	✓	✓	✓	✓	✓	✓	✓
6	17X51A0206	KANDUKURI SUPRIYA	2017	EEE	✓	✓	✓	✓	✓	✓	✓	✓
7	17X51A0207	K NAVEEN KUMAR REDDY	2017	EEE	✓	✓	✓	✓	✓	✓	✓	✓
8	17X51A0208	MALLEPULA THARAKNATH	2017	EEE	✓	✓	✓	✓	✓	✓	✓	✓
9	17X51A0209	MANDHIRAJU VINAY KUMAR RAJU	2017	EEE	✓	✓	✓	✓	✓	✓	✓	✓
10	17X51A0210	MARTHALA MADDILETY REDDY	2017	EEE	✓	✓	✓	✓	✓	✓	✓	✓
11	17X51A0211	MIDDE KAMALAKAR	2017	EEE	✓	✓	✓	✓	✓	✓	✓	✓
12	17X51A0212	NANDIVARGAM MURALI KRISHNA	2017	EEE	✓	✓	✓	✓	✓	✓	✓	✓
13	17X51A0213	PAMAKKAGARI MAHESH	2017	EEE	✓	✓	✓	✓	✓	✓	✓	✓
14	17X51A0214	PUTTA PAVANI	2017	EEE	✓	✓	✓	✓	✓	✓	✓	✓
15	17X51A0215	SHAIK THAHARA SULTHANA	2017	EEE	✓	✓	✓	✓	✓	✓	✓	✓
16	17X51A0216	VAGILIBANDI INTHIYAZ	2017	EEE	✓	✓	✓	✓	✓	✓	✓	✓
17	18X55A0201	BHIMAPPAGARI VINAY	2017	EEE	✓	✓	✓	✓	✓	✓	✓	✓
18	18X55A0202	BHUPANI NAGENDRA	2017	EEE	✓	✓	✓	✓	✓	✓	✓	✓
19	18X55A0203	BIYYAGARI NOUSHAD BEE	2017	EEE	✓	✓	✓	✓	✓	✓	✓	✓
20	18X55A0204	BOYA ERANNA	2017	EEE	✓	✓	✓	✓	✓	✓	✓	✓
21	18X55A0205	BUDAMAKAYALA RAGHURAM	2017	EEE	✓	✓	✓	✓	✓	✓	✓	✓
22	18X55A0206	BUSAPPAGARI DURGA PRASAD	2017	EEE	✓	✓	✓	✓	✓	✓	✓	✓
23	18X55A0207	BYGGARI DATTASAI TEJA	2017	EEE	✓	✓	✓	✓	✓	✓	✓	✓
24	18X55A0208	CHAKALI HARI NAGENDRA	2017	EEE	✓	✓	✓	✓	✓	✓	✓	✓
25	18X55A0209	ELURU SUDARSANA SASI PREETAM	2017	EEE	✓	✓	✓	✓	✓	✓	✓	✓
26	18X55A0210	GANGADASARI SASHIDHAR REDDY	2017	EEE	✓	✓	✓	✓	✓	✓	✓	✓
27	18X55A0211	GOLLA GURU MURTHY	2017	EEE	✓	✓	✓	✓	✓	✓	✓	✓
28	18X55A0212	GUDDETI VENKATESH	2017	EEE	✓	✓	✓	✓	✓	✓	✓	✓
29	18X55A0213	GUNTHAPALLI JAKEER AHAMMAD	2017	EEE	✓	✓	✓	✓	✓	✓	✓	✓
30	18X55A0214	KALUVA MAHESH	2017	EEE	✓	✓	✓	✓	✓	✓	✓	✓
31	18X55A0215	KAMMARI HEMANTHACHARI	2017	EEE	✓	✓	✓	✓	✓	✓	✓	✓
32	18X55A0216	KOILKUNTLA VASAVI BAI	2017	EEE	✓	✓	✓	✓	✓	✓	✓	✓
33	18X55A0217	KOPPARAPU NARASIMHA GUPTA	2017	EEE	✓	✓	✓	✓	✓	✓	✓	✓

34	18X55A0218	KURUVA JAYAKI HNA	201	EEE	✓	✓	✓	✓	✓	✓	✓	✓
35	18X55A0219	MALLEPULA SAI SHOSH KUMAR	2017	EEE	✓	✓	✓	✓	✓	✓	✓	✓
36	18X55A0220	MANGALI VEERA NAGA MALLESH	2017	EEE	✓	✓	✓	✓	✓	✓	✓	✓
37	18X55A0221	MEESARAGANDA HARSHAVARDHANRAJU	2017	EEE	✓	✓	✓	✓	✓	✓	✓	✓
38	18X55A0222	MEKALA GAYATH I	2017	EEE	✓	✓	✓	✓	✓	✓	✓	✓
39	18X55A0223	PUCHA NAGA VI HA BHEEMA REDDY	2017	EEE	✓	✓	✓	✓	✓	✓	✓	✓
40	18X55A0224	SHAIK ABID HUS IN	2017	EEE	✓	✓	✓	✓	✓	✓	✓	✓
41	18X55A0225	SHAIK AMATULLAH TASNEEM	2017	EEE	✓	✓	✓	✓	✓	✓	✓	✓
42	18X55A0226	SHAIK JAFFAR SAD IQ	2017	EEE	✓	✓	✓	✓	✓	✓	✓	✓
43	18X55A0227	SHAIK KARIMOON	2017	EEE	✓	✓	✓	✓	✓	✓	✓	✓
44	18X55A0228	SHAIK MUSHARAF BASHA	2017	EEE	✓	✓	✓	✓	✓	✓	✓	✓
45	18X55A0229	SHAIK YASMEEN	2017	EEE	✓	✓	✓	✓	✓	✓	✓	✓
46	18X55A0230	VADLA PRASHANTH KUMAR	2017	EEE	✓	✓	✓	✓	✓	✓	✓	✓
47	18X55A0231	VELPULA RAMANJANEYULU	2017	EEE	✓	✓	✓	✓	✓	✓	✓	✓
48	18X55A0232	YERRABOLU CHARAN KUMAR	2017	EEE	✓	✓	✓	✓	✓	✓	✓	✓
49	18X55A0233	THONDAMALLA VENKATESWARLU	2017	EEE	✓	✓	✓	✓	✓	✓	✓	✓

Program Coordinator

TPO

SANTHIRAM ENGINEERING COLLEGE:: NANDYAL

(Approved by AICTE, New Delhi; Permanent Affiliated to JNTU-A, Anantapurum)

An ISO 9001:2015 Certified Institution,2(f) & 12(B) Recognition by UGC Act, 1956

NH-40, Nandyal-518501: Kurnool Dist. A.P.

ONE MONTH TRAINING PROGRAMME ON APTITUDE BY TALENTIO

Attendance sheet

SNO	Regd no	Name of the student	Year	Branch	30-12-2019	31-12-2019	02-01-2020	03-01-2020	04-01-2020	06-01-2020	07-01-2020	08-01-2020
1	17X51A0501	AITHA HEMANTH KUMAR	2017	CSE	✓	✓	✓	✓	✓	✓	✓	✓
2	17X51A0502	ALLU VENKATA BHASKAR REDDY	2017	CSE	✓	✓	✓	✓	✓	✓	✓	✓
3	17X51A0503	AMBARKAR JAYABHAVANI	2017	CSE	✓	✓	✓	✓	✓	✓	✓	✓
4	17X51A0504	ANNAPUREDDY SREE VANI	2017	CSE	✓	✓	✓	✓	✓	✓	✓	✓
5	17X51A0505	A. PRUDVIVENKATA MARUTHI	2017	CSE	✓	✓	✓	✓	✓	✓	✓	✓
6	17X51A0506	BADESAB AZBIN RABI	2017	CSE	✓	✓	✓	✓	✓	✓	✓	✓
7	17X51A0507	BALUSA SA JYOTHI	2017	CSE	✓	✓	✓	✓	✓	✓	✓	✓
8	17X51A0508	B N HARSI A VARDHAN REDDY	2017	CSE	✓	✓	✓	✓	✓	✓	✓	✓
9	17X51A0509	BHUMA HARSHITHA	2017	CSE	✓	✓	✓	✓	✓	✓	✓	✓
10	17X51A0510	BOGGARAPU SUNAYANA	2017	CSE	✓	✓	✓	✓	✓	✓	✓	✓
11	17X51A0511	BONTHALA SAI SRI HARSHITHA	2017	CSE	✓	✓	✓	✓	✓	✓	✓	✓
12	17X51A0512	BOYA ASHOK KUMAR	2017	CSE	✓	✓	✓	✓	✓	✓	✓	✓
13	17X51A0513	CHUNDUR GURU KRISHNA	2017	CSE	✓	✓	✓	✓	✓	✓	✓	✓
14	17X51A0514	DASARI PARTHA RAHUL	2017	CSE	✓	✓	✓	✓	✓	✓	✓	✓
15	17X51A0515	DESU BHAVANA	2017	CSE	✓	✓	✓	✓	✓	✓	✓	✓
16	17X51A0516	DUDEKULA RAJKUMAR	2017	CSE	✓	✓	✓	✓	✓	✓	✓	✓
17	17X51A0517	DUDYALA SUKANYA	2017	CSE	✓	✓	✓	✓	✓	✓	✓	✓
18	17X51A0518	ELLURU SUMITHA	2017	CSE	✓	✓	✓	✓	✓	✓	✓	✓
19	17X51A0519	GADDAM SUNANDA	2017	CSE	✓	✓	✓	✓	✓	✓	✓	✓
20	17X51A0520	GADWALA JEELIMA	2017	CSE	✓	✓	✓	✓	✓	✓	✓	✓
21	17X51A0521	GAIULAPA ISHASHIKALA	2017	CSE	✓	✓	✓	✓	✓	✓	✓	✓
22	17X51A0522	GEEDA SWATHI	2017	CSE	✓	✓	✓	✓	✓	✓	✓	✓
23	17X51A0523	GODI SRI SAHITHYA	2017	CSE	✓	✓	✓	✓	✓	✓	✓	✓
24	17X51A0524	GOPIREDDY SAI GUNA VARSHETA	2017	CSE	✓	✓	✓	✓	✓	✓	✓	✓

	17X51A0526	JETHLA SRILASYA	2017	CSE									
	17X51A0527	KAIPA MOUNIKA	2017	CSE									
	17X51A0528	KAIPA PRATHYUSHA	2017	CSE									
	17X51A0529	KALVA LAKSHMI SREEDHARA	2017	CSE									
	17X51A0530	KAMINI SHARANA PRIYA	2017	CSE									
	17X51A0531	KAMALAPURI HALITHA	2017	CSE									
31	17X51A0532	KARNA SUCHARITHA	2017	CSE									
32	17X51A0533	LAVANYA ROYAL A	2017	CSE									
33	17X51A0534	MALLISETTI MADHAVI LATHA	2017	CSE									
34	17X51A0535	MALPA SAISUPRIYA	2017	CSE									
35	17X51A0536	MANDADI PAVAN SAI	2017	CSE									
36	17X51A0537	MANGALI CHANDRAKALA	2017	CSE									
37	17X51A0538	MIRIYALA NAGA DHANUSH	2017	CSE									
38	17X51A0539	MOORATHOTI AJAY DANIEL PRAKASH	2017	CSE									
39	17X51A0540	MULLA SULEMAN	2017	CSE									
40	17X51A0541	NAGUREDDY YUGANDHAR REDDY	2017	CSE									
41	17X51A0542	NALLANUKALA NARESH	2017	CSE									
42	17X51A0543	NERAVATI SUSHMITHA SONY	2017	CSE									
43	17X51A0544	NICHENAMETLA SHOBHA RANI	2017	CSE									
44	17X51A0545	P NAGA JHANSI	2017	CSE									
45	17X51A0546	PANYAM SUPRIYA	2017	CSE									
46	17X51A0547	PATTAN MOIN KHAN	2017	CSE									
47	17X51A0548	PITTAM KAVYA SREE	2017	CSE									
48	17X51A0549	PONNATHOTA UMA DEVI	2017	CSE									
49	17X51A0550	POSAM VENKATA SWATHI	2017	CSE									
50	17X51A0551	P.Y S. JASWANTH REDDY	2017	CSE									
51	17X51A0552	PUDIPATLA SAINIHARIKA	2017	CSE									
52	17X51A0553	REDDY L. CHAITANYA	2017	CSE									
53	17X51A0554	SEELAM PAVANI	2017	CSE									
54	17X51A0555	SHAIK MUNAWAR	2017	CSE									
55	17X51A0557	SHAIK WASEEM AKRAM	2017	CSE									
56	17X51A0558	SHAIK DANISH HUSSAIN	2017	CSE									
57	17X51A0559	SHAIK HAJI GULAB	2017	CSE									
58	17X51A0560	SHAIK MAHAMMAD ALI	2017	CSE									

59	17X51A0561	S. M. A. KHADAR JILAN	2017	CSE								
60	17X51A0562	SINGIREDDY ANUSHA	2017	CSE								
61	17X51A0563	S.MOHAMMED MUBEENA	2017	CSE								
62	17X51A0564	T. V. SAI THANUSHA	2017	CSE								
63	17X51A0565	THUMMALA PAVAN	2017	CSE								
64	17X51A0566	T. AKSHAYA SREE	2017	CSE								
65	17X51A0567	UTTARADHI INDRAJA	2017	CSE								
66	17X51A0568	V SREE LEKHA	2017	CSE								
67	17X51A0569	V. LAKSHMI NARASIMHA REDDY	2017	CSE								
68	17X51A0571	V. NAGA VYSHNAVI	2017	CSE								

SNO	Regd no	Name of the student	Year	Branch	[illegible]-01-2020	[illegible]-01-2020	[illegible]-01-2020	17-01-2020	[illegible]-01-2020	20-01-2020	21-01-2020	22-01-2020
1	17X51A0501	AITHALI MANTH KUMAR	2017	CS	✓	✓	✓	✓	✓	✓	✓	✓
2	17X51A0502	ALLU VENKATA BHASKAR REDDY	2017	CS	✓	✓	✓	✓	✓	✓	✓	✓
3	17X51A0503	AMBARKAR JAYABHAVANI	2017	CS	✓	✓	✓	✓	✓	✓	✓	✓
4	17X51A0504	ANNAPUREDDY SREE VANI	2017	CS	✓	✓	✓	✓	✓	✓	✓	✓
5	17X51A0505	A. PRUDVIVENKATA MARUTHI	2017	CS	✓	✓	✓	✓	✓	✓	✓	✓
6	17X51A0506	BADESAB AZBIN RABI	2017	CS	✓	✓	✓	✓	✓	✓	✓	✓
7	17X51A0507	BALUSA SAI JYOTHI	2017	CS	✓	✓	✓	✓	✓	✓	✓	✓
8	17X51A0508	B N HARSHA VARDHAN REDDY	2017	CS	✓	✓	✓	✓	✓	✓	✓	✓
9	17X51A0509	BHUMA HARSHITHA	2017	CS	✓	✓	✓	✓	✓	✓	✓	✓
10	17X51A0510	BOGGARAPU SUNAYANA	2017	CSE	✓	✓	✓	✓	✓	✓	✓	✓
11	17X51A0511	BONTHALA SAI SRI HARSHITHA	2017	CSE	✓	✓	✓	✓	✓	✓	✓	✓
12	17X51A0512	BOYA ASHOK KUMAR	2017	CSE	✓	✓	✓	✓	✓	✓	✓	✓
13	17X51A0513	CHUNDUR GURU KRISHNA	2017	CSE	✓	✓	✓	✓	✓	✓	✓	✓
14	17X51A0514	DASARI PARTHA RAHUL	2017	CSE	✓	✓	✓	✓	✓	✓	✓	✓
15	17X51A0515	DESU BHAVANA	2017	CS	✓	✓	✓	✓	✓	✓	✓	✓
16	17X51A0516	DUDEKULA RAJKUMAR	2017	CS	✓	✓	✓	✓	✓	✓	✓	✓
17	17X51A0517	DUDYALA SUKANYA	2017	CS	✓	✓	✓	✓	✓	✓	✓	✓
18	17X51A0518	ELLURU SUSMITHA	2017	CS	✓	✓	✓	✓	✓	✓	✓	✓
19	17X51A0519	GADDAM SUNANDA	2017	CSE	✓	✓	✓	✓	✓	✓	✓	✓
20	17X51A0520	GADWALA NEELIMA	2017	CSE	✓	✓	✓	✓	✓	✓	✓	✓
21	17X51A0521	GAJULAPALLI SHASHIKALA	2017	CSE	✓	✓	✓	✓	✓	✓	✓	✓
22	17X51A0522	GEEDA SWATHI	2017	CSE	✓	✓	✓	✓	✓	✓	✓	✓
23	17X51A0523	GODI SRI SAHITHYA	2017	CSE	✓	✓	✓	✓	✓	✓	✓	✓
24	17X51A0524	GOPIREDDY SAI GUNA VARSHETA	2017	CSE	✓	✓	✓	✓	✓	✓	✓	✓
25	17X51A0526	JILLELLA SRI LASYA	2017	CSE	✓	✓	✓	✓	✓	✓	✓	✓
26	17X51A0527	KAIPA MOUNIKA	2017	CSE	✓	✓	✓	✓	✓	✓	✓	✓
27	17X51A0528	KAIPA PRATHYUSHA	2017	CSE	✓	✓	✓	✓	✓	✓	✓	✓
28	17X51A0529	KALVA LAKSHMI SREEDHARA	2017	CSE	✓	✓	✓	✓	✓	✓	✓	✓
29	17X51A0530	KAMINI SHARANA PRIYA	2017	CSE	✓	✓	✓	✓	✓	✓	✓	✓
30	17X51A0531	KAMALAPURI HARITHA	2017	CSE	✓	✓	✓	✓	✓	✓	✓	✓
31	17X51A0532	KARNA SUCHARITHA	2017	CSE	✓	✓	✓	✓	✓	✓	✓	✓
32	17X51A0533	LAVANYA BOYALA	2017	CSE	✓	✓	✓	✓	✓	✓	✓	✓
33	17X51A0534	MALLISETTI MADHAVI LATHA	2017	CSE	✓	✓	✓	✓	✓	✓	✓	✓

34	17X51A0535	MAIPA SA SUPRIYA	2017	CSE	✓	✓	✓	✓	✓	✓	✓	✓
35	17X51A0536	MANDADI PAVAN SAI	2017	CSE	✓	✓	✓	✓	✓	✓	✓	✓
36	17X51A0537	MANGALI CHANDRAKALA	2017	CSE	✓	✓	✓	✓	✓	✓	✓	✓
37	17X51A0538	MIRIYALA NAGA DHANUSH	2017	CSE	✓	✓	✓	✓	✓	✓	✓	✓
38	17X51A0539	MOORATHOTI AJAY DANIEL PRAKASH	2017	CSE	✓	✓	✓	✓	✓	✓	✓	✓
39	17X51A0540	MULLA SULEMAN	2017	CSE	✓	✓	✓	✓	✓	✓	✓	✓
40	17X51A0541	NAGUREDDY YUGANDHAR REDDY	2017	CSE	✓	✓	✓	✓	✓	✓	✓	✓
41	17X51A0542	NALLANUKALA NARESH	2017	CSE	✓	✓	✓	✓	✓	✓	✓	✓
42	17X51A0543	NERAVATI SUSHMITHA SONY	2017	CSE	✓	✓	✓	✓	✓	✓	✓	✓
43	17X51A0544	NICHENAMETLA SHOBHA RANI	2017	CSE	✓	✓	✓	✓	✓	✓	✓	✓
44	17X51A0545	P NAGA JHANSI	2017	CSE	✓	✓	✓	✓	✓	✓	✓	✓
45	17X51A0546	PANYAM SUPRIYA	2017	CSE	✓	✓	✓	✓	✓	✓	✓	✓
46	17X51A0547	PATTAN MOIN KHAN	2017	CSE	✓	✓	✓	✓	✓	✓	✓	✓
47	17X51A0548	PITTAM KAVYA SREE	2017	CSE	✓	✓	✓	✓	✓	✓	✓	✓
48	17X51A0549	PONNATHOTA UMA DEVI	2017	CSE	✓	✓	✓	✓	✓	✓	✓	✓
49	17X51A0550	POSAM VENKATA SWATHI	2017	CSE	✓	✓	✓	✓	✓	✓	✓	✓
50	17X51A0551	P.Y S. JASWANTH REDDY	2017	CSE	✓	✓	✓	✓	✓	✓	✓	✓
51	17X51A0552	PUDIPATLA SAINIHARIKA	2017	CSE	✓	✓	✓	✓	✓	✓	✓	✓
52	17X51A0553	REDDY L. CHAITANYA	2017	CSE	✓	✓	✓	✓	✓	✓	✓	✓
53	17X51A0554	SEELAM PAVANI	2017	CSE	✓	✓	✓	✓	✓	✓	✓	✓
54	17X51A0555	SHAIK MUNAWAR	2017	CSE	✓	✓	✓	✓	✓	✓	✓	✓
55	17X51A0557	SHAIK WASEEM AKRAM	2017	CSE	✓	✓	✓	✓	✓	✓	✓	✓
56	17X51A0558	SHAIK DANISH HUSSAIN	2017	CSE	✓	✓	✓	✓	✓	✓	✓	✓
57	17X51A0559	SHAIK HAJI GULAB	2017	CSE	✓	✓	✓	✓	✓	✓	✓	✓
58	17X51A0560	SHAIK MAHAMMAD ALI	2017	CSE	✓	✓	✓	✓	✓	✓	✓	✓
59	17X51A0561	S. M. A. KHADAR JILAN	2017	CSE	✓	✓	✓	✓	✓	✓	✓	✓
60	17X51A0562	SINGIREDDY ANUSHA	2017	CSE	✓	✓	✓	✓	✓	✓	✓	✓
61	17X51A0563	S.MOHAMMED MUBEENA	2017	CSE	✓	✓	✓	✓	✓	✓	✓	✓
62	17X51A0564	T. V SAI THANUSHA	2017	CSE	✓	✓	✓	✓	✓	✓	✓	✓
63	17X51A0565	THUMMALA PAVANI	2017	CSE	✓	✓	✓	✓	✓	✓	✓	✓
64	17X51A0566	T. AKSHAYA SREE	2017	CSE	✓	✓	✓	✓	✓	✓	✓	✓
65	17X51A0567	UTTARADHI INDRAJA	2017	CSE	✓	✓	✓	✓	✓	✓	✓	✓
66	17X51A0568	V SREE LEKHA	2017	CSE	✓	✓	✓	✓	✓	✓	✓	✓
67	17X51A0569	V LAKSHMI NARASIMHA REDDY	2017	CSE	✓	✓	✓	✓	✓	✓	✓	✓
68	17X51A0571	V. NAGA VAISHNAVI	2017	CSE	✓	✓	✓	✓	✓	✓	✓	✓

SNO	Regd no	Name of the student	Year	Branch	23-01-2020	24-01-2020	25-01-2020	27-01-2020	28-01-2020	29-01-2020	30-01-2020	31-01-2020
1	17X51A0501	ADITHA HEMANTH [illegible]	2017	[illegible]	✓	✓	✓	✓	✓	✓	✓	✓
2	17X51A0502	ALLU VENKATA BHASKAR REDDY	2017	CSE	✓	✓	✓	✓	✓	✓	✓	✓
3	17X51A0503	AMBARKAR JAYABHAVANI	2017	CSE	✓	✓	✓	✓	✓	✓	✓	✓
4	17X51A0504	ANNAPUREDDY SREEVANI	2017	CSE	✓	✓	✓	✓	✓	✓	✓	✓
5	17X51A0505	A. TRUDVIVENKATA MURUTHI	2017	CSE	✓	✓	✓	✓	✓	✓	✓	✓
6	17X51A0506	BADESAB AZBIN RAFI	2017	CSE	✓	✓	✓	✓	✓	✓	✓	✓
7	17X51A0507	BAIJSA SAIJYOTH	2017	CSE	✓	✓	✓	✓	✓	✓	✓	✓
8	17X51A0508	B N HARSHA VARDHAN REDDY	2017	CSE	✓	✓	✓	✓	✓	✓	✓	✓
9	17X51A0509	BHUMA HARSHITHA	2017	CSE	✓	✓	✓	✓	✓	✓	✓	✓
10	17X51A0510	BOGGARAPU SUNAYANA	2017	CSE	✓	✓	✓	✓	✓	✓	✓	✓
11	17X51A0511	BONTHALA SAI SRI HARSHITHA	2017	CSE	✓	✓	✓	✓	✓	✓	✓	✓
12	17X51A0512	BOYA ASHOK KUMAR	2017	CSE	✓	✓	✓	✓	✓	✓	✓	✓
13	17X51A0513	CHUNDUR GURU KRISHNA	2017	CSE	✓	✓	✓	✓	✓	✓	✓	✓
14	17X51A0514	DASARI PARTHA RAHUL	2017	CSE	✓	✓	✓	✓	✓	✓	✓	✓
15	17X51A0515	DESU BHAVANA	2017	CSE	✓	✓	✓	✓	✓	✓	✓	✓
16	17X51A0516	DUDEKULA RAJKUMAR	2017	CSE	✓	✓	✓	✓	✓	✓	✓	✓
17	17X51A0517	DUDYALA SUKANYA	2017	CSE	✓	✓	✓	✓	✓	✓	✓	✓
18	17X51A0518	ELURU SUSMITHA	2017	CSE	✓	✓	✓	✓	✓	✓	✓	✓
19	17X51A0519	GADDAM SUNANDA	2017	CSE	✓	✓	✓	✓	✓	✓	✓	✓
20	17X51A0520	GADWALA NEELIMA	2017	CSE	✓	✓	✓	✓	✓	✓	✓	✓
21	17X51A0521	GAJULAPALLI SHASHIKALA	2017	CSE	✓	✓	✓	✓	✓	✓	✓	✓
22	17X51A0522	GEEDA SWATHI	2017	CSE	✓	✓	✓	✓	✓	✓	✓	✓
23	17X51A0523	GODI SRI SAHITHYA	2017	CSE	✓	✓	✓	✓	✓	✓	✓	✓
24	17X51A0524	GOPIREDDY SAI GUNA VARSHETA	2017	CSE	✓	✓	✓	✓	✓	✓	✓	✓
25	17X51A0526	JILLELLA SRI LASYA	2017	CSE	✓	✓	✓	✓	✓	✓	✓	✓
26	17X51A0527	KAIPA MOUNIKA	2017	CSE	✓	✓	✓	✓	✓	✓	✓	✓
27	17X51A0528	KAIPA PRATHYUSHA	2017	CSE	✓	✓	✓	✓	✓	✓	✓	✓
28	17X51A0529	KALVA LAKSHMI SREEDHARA	2017	CSE	✓	✓	✓	✓	✓	✓	✓	✓
29	17X51A0530	KAMINI SHARANA PRIYA	2017	CSE	✓	✓	✓	✓	✓	✓	✓	✓
30	17X51A0531	KAMALAPURI HARITHA	2017	CSE	✓	✓	✓	✓	✓	✓	✓	✓
31	17X51A0532	KARNA SUCHARITHA	2017	CSE	✓	✓	✓	✓	✓	✓	✓	✓
32	17X51A0533	LAVANYA ROYAL A	2017	CSE	✓	✓	✓	✓	✓	✓	✓	✓
33	17X51A0534	MALLISETTI MADHAVI LATHA	2017	CSE	✓	✓	✓	✓	✓	✓	✓	✓
34	17X51A0535	MALPA SAISUPRIYA	2017	CSE	✓	✓	✓	✓	✓	✓	✓	✓
35	17X51A0536	MANDADI PAVAN SAI	2017	CSE	✓	✓	✓	✓	✓	✓	✓	✓
36	17X51A0537	MANGALI CHANDRAKALA	2017	CSE	✓	✓	✓	✓	✓	✓	✓	✓

37	17X5..A0538	MIRIYALA NAGA DHANUSH	2017	CSE	✓	✓	✓	✓	✓	✓	✓	✓
38	17X51A0539	MOORATHOTI AJAY DANIEL PRAKASH	2017	CSE	✓	✓	✓	✓	✓	✓	✓	✓
39	17X51A0540	MULLA SULEMAN	2017	CSE	✓	✓	✓	✓	✓	✓	✓	✓
40	17X51A0541	NAGUREDDY YUGANDHAR REDDY	2017	CSE	✓	✓	✓	✓	✓	✓	✓	✓
41	17X51A0542	NALLANUKALA NARESH	2017	CSE	✓	✓	✓	✓	✓	✓	✓	✓
42	17X51A0543	NERAVATI SUSHMITHA SONY	2017	CSE	✓	✓	✓	✓	✓	✓	✓	✓
43	17X51A0544	NICHENAMETLA SHOBHA RANI	2017	CSE	✓	✓	✓	✓	✓	✓	✓	✓
44	17X51A0545	P NAGA JHANSI	2017	CSE	✓	✓	✓	✓	✓	✓	✓	✓
45	17X51A0546	PANYAM SUPRIYA	2017	CSE	✓	✓	✓	✓	✓	✓	✓	✓
46	17X51A0547	PATTAN MOIN KHAN	2017	CSE	✓	✓	✓	✓	✓	✓	✓	✓
47	17X51A0548	PITTAM KAVYA SREE	2017	CSE	✓	✓	✓	✓	✓	✓	✓	✓
48	17X51A0549	PONNATHOTA UMA DEVI	2017	CSE	✓	✓	✓	✓	✓	✓	✓	✓
49	17X51A0550	POSAM VENKATA SWATHI	2017	CSE	✓	✓	✓	✓	✓	✓	✓	✓
50	17X51A0551	P.Y S. JASWANTH REDDY	2017	CSE	✓	✓	✓	✓	✓	✓	✓	✓
51	17X51A0552	PUDIPATLA SAINIHARIKA	2017	CSE	✓	✓	✓	✓	✓	✓	✓	✓
52	17X51A0553	REDDY L. CHAITANYA	2017	CSE	✓	✓	✓	✓	✓	✓	✓	✓
53	17X51A0554	SEELAM PAVANI	2017	CSE	✓	✓	✓	✓	✓	✓	✓	✓
54	17X51A0555	SHAIK MUNAWAR	2017	CSE	✓	✓	✓	✓	✓	✓	✓	✓
55	17X51A0557	SHAIK WASEEM AKRAM	2017	CSE	✓	✓	✓	✓	✓	✓	✓	✓
56	17X51A0558	SHAIK DANISH HUSSAIN	2017	CSE	✓	✓	✓	✓	✓	✓	✓	✓
57	17X51A0559	SHAIK HAJI GULAB	2017	CSE	✓	✓	✓	✓	✓	✓	✓	✓
58	17X51A0560	SHAIK MAHAMMAD ALI	2017	CSE	✓	✓	✓	✓	✓	✓	✓	✓
59	17X51A0561	S. M. A. KHADAR JILAN	2017	CSE	✓	✓	✓	✓	✓	✓	✓	✓
60	17X51A0562	SINGIREDDY ANUSHA	2017	CSE	✓	✓	✓	✓	✓	✓	✓	✓
61	17X51A0563	S.MOHAMMED MUBEENA	2017	CSE	✓	✓	✓	✓	✓	✓	✓	✓
62	17X51A0564	T. V. SAI THANUSHA	2017	CSE	✓	✓	✓	✓	✓	✓	✓	✓
63	17X5..A0565	THUMMALA PAVANI	2017	CSE	✓	✓	✓	✓	✓	✓	✓	✓
64	17X51A0566	T. AKSHAYA SREE	2017	CSE	✓	✓	✓	✓	✓	✓	✓	✓
65	17X5..A0567	UTTARADHI INDRAJA	2017	CSE	✓	✓	✓	✓	✓	✓	✓	✓
66	17X5..A0568	V SREE LEKHA	2017	CSE	✓	✓	✓	✓	✓	✓	✓	✓
67	17X5..A0569	V. AKARSHI NARASIMHA REDDY	17	CSE	✓	✓	✓	✓	✓	✓	✓	✓
68	17X5..A0571	V. NAGA JYOSHNAVI	2017	CSE	✓	✓	✓	✓	✓	✓	✓	✓
40	17X5..A0541	NAGUREDDY YUGANDHAR REDDY	2017	CSE	✓	✓	✓	✓	✓	✓	✓	✓
41	17X5..A0542	NALLANUKALA NARESH	2017	CSE	✓	✓	✓	✓	✓	✓	✓	✓

42	17X51A0543	[illegible]	2017	CSE	✓	✓	✓	✓	✓	✓	✓	✓
43	17X51A0544	[illegible]	2017	CSE	✓	✓	✓	✓	✓	✓	✓	✓
44	17X51A0545	P NAGA JHANSI	2017	CSE	✓	✓	✓	✓	✓	✓	✓	✓
45	17X51A0546	PANYAM SUPRIYA	2017	CSE	✓	✓	✓	✓	✓	✓	✓	✓
46	17X51A0547	PATTAN MOIN KHAN	2017	CSE	✓	✓	✓	✓	✓	✓	✓	✓
47	17X51A0548	[illegible]	2017	CSE	✓	✓	✓	✓	✓	✓	✓	✓
48	17X51A0549	PONNATHOTA UMA DEVI	2017	CSE	✓	✓	✓	✓	✓	✓	✓	✓
49	17X51A0550	POSAM VENKATA SWATHI	2017	CSE	✓	✓	✓	✓	✓	✓	✓	✓
50	17X51A0551	P Y S JASWANTH REDDY	2017	CSE	✓	✓	✓	✓	✓	✓	✓	✓
51	17X51A0552	PUDIPATLA SAI NIHARIKA	2017	CSE	✓	✓	✓	✓	✓	✓	✓	✓
52	17X51A0553	REDDY L. CHAITANYA	2017	CSE	✓	✓	✓	✓	✓	✓	✓	✓
53	17X51A0554	SEELAM PAVANI	2017	CSE	✓	✓	✓	✓	✓	✓	✓	✓
54	17X51A0555	SHAIK MUNAWAR	2017	CSE	✓	✓	✓	✓	✓	✓	✓	✓
55	17X51A0557	SHAIK WASEEM AKRAM	2017	CSE	✓	✓	✓	✓	✓	✓	✓	✓
57	17X51A0559	SHAIK HAJI GULAB	2017	CSE	✓	✓	✓	✓	✓	✓	✓	✓
58	17X51A0560	SHAIK MAHAMMAD ALI	2017	CSE	✓	✓	✓	✓	✓	✓	✓	✓
59	17X51A0561	S. M. A. KHADAR JILAN	2017	CSE	✓	✓	✓	✓	✓	✓	✓	✓
60	17X51A0562	SINGIREDDY ANUSHA	2017	CSE	✓	✓	✓	✓	✓	✓	✓	✓
61	17X51A0563	S MOHAMMED MUBEENA	2017	CSE	✓	✓	✓	✓	✓	✓	✓	✓
62	17X51A0564	T. V. SAI THANUSHA	2017	CSE	✓	✓	✓	✓	✓	✓	✓	✓
63	17X51A0565	THUMMALA PAVANI	2017	CSE	✓	✓	✓	✓	✓	✓	✓	✓
64	17X51A0566	T. AKSHAYA SREE	2017	CSE	✓	✓	✓	✓	✓	✓	✓	✓
65	17X51A0567	UTTARADHI INDRAJA	2017	CSE	✓	✓	✓	✓	✓	✓	✓	✓
66	17X51A0568	V SREE LEKHA	2017	CSE	✓	✓	✓	✓	✓	✓	✓	✓
67	17X51A0569	V. LAKSHMI NARASIMHA REDDY	2017	CSE	✓	✓	✓	✓	✓	✓	✓	✓
68	17X51A0571	V. NAGA VYSHNAVI	2017	CSE	✓	✓	✓	✓	✓	✓	✓	✓

Program Coordinator

HOD

SANTHIRAM ENGINEERING COLLEGE:: NANDYAL

(Approved by AICTE, New Delhi; Permanent Affiliated to JNTU A, Anantapurum)
An ISO 9001:2015 Certified Institution,2(f) & 12(B) Recognition by UGC Act, 1956
NH-40, Nandyal-518501: Kurnool Dist. A.P.

OFFICE OF THE TRAINING & PLACEMENT

Ref. No. SREC/ T&P /CIR/ 2019-20/No.398 **Dt: 14/03/2020**

CIRCULAR

The III B. Tech (EEE, ECE & CSE) students are hereby informed that career guidance Programme on "APTITUDE TESTING & CAREER GUIDANCE FOR NOW AND THE FUTURE" by ANIL NAIR on 18/03/2020 The program is offered by Department of TRAINING & PLACEMENT CELL, SREC and Mr. ANIL NAIR is the resource person for this program. The interested students are advised to contact Mr. UM SANDEEP KUMAR, Asst. Prof. / EEE Mr. S. RAMBABU, Asst. Prof. / ECE, Mr. P. BHASKAR, Asst. Prof. / CSE to register for this program on or before 18.03.2020. The Students registered for this program on or before the last date of registration alone eligible to attend this program.

TRAINING & PLACEMENT OFFICER

K. KISHORE NAIDU

Copy to: -

1. Principal Sir
2. All HoD's (EEE, ECE, CSE)
3. Department Notice Board

PRINCIPAL
Santhiram Engineering College
Nandyal,Kurnool(Dt.),A.P

SANTHIRAM ENGINEERING COLLEGE: NANDYAL

Approved by AICTE, NEW DELHI; Permanently Affiliated to JNTUA, Ananthapuramu,
An ISO 9001:2015 Certified Institution; Recognized under 2 (f) & 12 (B) of the UGC ACT, 1956,
NH-40, Nandyal-518501, Kurnool-Dist., Andhra Pradesh

CARRER GUIDANCE PROGRAMME ON

"APTITUDE TESTING& CAREER GUIDANCE FOR NOW AND THE FUTURE

Organized by

OFFICE OF THE TRAINING & PLACEMENT

IN ASSOCIATION WITH ANIL NAIR CLASSES, SREC

ABOUT THE COLLEGE

Santhiram Engineering College (SREC) is sponsored by M/s Sri Shiridi Sai Educational Academy, Nandyal, under the guidance of Dr. M. Santhiramudu (chairman) in the year 2007 at Nerawada cross road on NH-40 with a motto of "**Education for Peace & Progress**".

VISION

- To provide value based Education in Technical field.
- To become a Self-Sustained University.

MISSION

- To establish Postgraduate Programs in Advanced Technologies
- To establish an effective R&D consultancy cell.
- To develop Industry Institution Interaction.
- To achieve 100% results and placements.

The college has achieved various State & University ranks right from beginning of the college. College is functioning with different professional Students Chapter like IE (I), ISTE, CSI & IEEE etc.

ABOUT THE DEPARTMENT

Placement training plays a major role in shaping up the career goals of students. It is the dream of every engineering student to get placed in a top organization visiting their campus for recruitment. Keeping this key aspect into consideration, it is realized that training is important for engineering students to enhance their employability skills and achieve good placement in various Industries.

At present, the competition for employment is increasing every day and placement has become a challenging task. Training of students and equipping them with life skills has become an important responsibility of the institution. Along with technical expertise, development of a holistic personality is also necessary. To meet out these requirements, a fully fledged training cell is operating in our college to enhance the capabilities of engineering graduates on par with the industry standards.

Objectives:

The prime objective of the Training Cell is

- To look for 100% employment for all students.
- To recognize the core competencies of the students.
- To train the students to meet the expectations of the industry through our Career Development Programmes.

ABOUT THE PROGRAM

In many recruitment processes, the candidate's quantitative aptitude is tested through a written test and the candidate's capabilities and skills pertaining to the job are tested in a personal interview. While the written test is something all students have been doing since school, a personal interview is a completely different ball-game, as in an interview, the candidate has to convince the interviewer on his/her capability of handling the role, in technical aspects and personal aspects. This has to be done in a face-to-face manner, wherein the candidate's attitude and confidence play an equal role as his/her knowledge and skills in their domain.

PRINCIPAL
Santhiram Engineering College
Nandyal,Kurnool(Dt.),A.P

SANTHIRAM ENGINEERING COLLEGE:: NANDYAL
(Approved by AICTE, New Delhi; Permanent Affiliated to JNTU-A, Anantapurum)
An ISO 9001:2015 Certified Institution,2(f) & 12(B) Recognition by UGC Act, 1956
NH-40, Nandyal-518501: Kurnool Dist. A.P.

CAREER GUIDANCE PROGRAMME ON "APTITUDE TESTING & CAREER GUIDANCE FOR NOW AND THE FUTURE" BY ANIL NAIR

Attendance sheet — Date:18/03/2020

SNO	Regd no	Name of the student	Year	Branch	FN	AN
1	17X51A0401	AKULA SIVA NAGA BHARADWAJA	2017	ECE	✓	✓
2	17X51A0402	AMARAVATHI HIMA BINDU	2017	ECE	✓	✓
3	17X51A0403	ANAKALA HARSHAVARDHAN	2017	ECE	✓	✓
4	17X51A0404	ARVETI PUSHKAR	2017	ECE	✓	✓
5	17X51A0405	BADRI CHARAN KUMAR	2017	ECE	✓	✓
6	17X51A0406	BALLARI PUSHPALATHA	2017	ECE	✓	✓
7	17X51A0407	BANDARU MAHESH	2017	ECE	✓	✓
8	17X51A0408	BANDI MEGHANA	2017	ECE	✓	✓
9	17X51A0409	BANDLA ANUSHA	2017	ECE	✓	✓
10	17X51A0410	BATHINI SRUTHI KEERTHANA	2017	ECE	✓	✓
11	17X51A0411	BATTULA SURENDRA	2017	ECE	✓	✓
12	17X51A0412	BOYAPALLI GAYATHRI	2017	ECE	✓	✓
13	17X51A0413	CHAVVA DASTHAGIRAMMA	2017	ECE	✓	✓
14	17X51A0414	CHILAMKURU SWETHA	2017	ECE	✓	✓
15	17X51A0415	EDIGA SWETHA	2017	ECE	✓	✓
16	17X51A0416	GAJA CHAITANYA	2017	ECE	✓	✓
17	17X51A0417	GANTA ADILAKSHMI	2017	ECE	✓	✓
18	17X51A0418	GUDDETI CHANDRIKA	2017	ECE	✓	✓
19	17X51A0419	JANGALAPALLI SUPRIYA	2017	ECE	✓	✓
20	17X51A0420	KACHIREDDY DHARANI	2017	ECE	✓	✓
21	17X51A0421	KACHIREDDY SIVA JYOTHI	2017	ECE	✓	✓
22	17X51A0422	MADDINA SRUTHI	2017	ECE	✓	✓
23	17X51A0423	MANJULA MANI NEELAKANTA	2017	ECE	✓	✓
24	17X51A0424	M. VENKATA RISHIVARUN REDDY	2017	ECE	✓	✓
25	17X51A0425	PAGIDELA JOSHNA	2017	ECE	✓	✓
26	17X51A0426	PAGIDELA SAI CHARAN REDDY	2017	ECE	✓	✓
27	17X51A0427	PEDDAYENUMULA DIVYA	2017	ECE	✓	✓
28	17X51A0428	SADDALA SANTHOSH REDDY	2017	ECE	✓	✓
29	17X51A0429	SANDRABOINA JASWANTH YADAV	2017	ECE	✓	✓
30	17X51A0430	SHAIK SHAHRUK HUSSAIN	2017	ECE	✓	✓
31	17X51A0432	TANGUTURI VANITHA	2017	ECE	✓	✓

32	17X51A0433	UNNIGORLA MADDILETY SWAMY	2017	ECE	✓	✓
33	17X51A0434	VADDARAPU NAVEEN	2017	ECE	✓	✓
34	17X51A0435	VADDU SWATHI	2017	ECE	✓	✓
35	17X51A0436	VANNAM MOHAN BABU	2017	ECE	✓	✓
36	17X51A0437	V. REDDY RAJASEKHAR REDDY	2017	ECE	✓	✓
37	17X51A0438	BAGGARI NAGA KALYAN	2017	ECE	✓	✓
38	17X51A0439	MADUGULA SREE SUSHANTH	2017	ECE	✓	✓
39	17X51A0440	ALAMURU BHANU SUDHEER	2017	ECE	✓	✓
40	17X51A0441	ANDRAJULA NANDA RAJA SEKHAR	2017	ECE	✓	✓
41	17X51A0442	BACHUPATI NAGA DINESH KUMAR	2017	ECE	✓	✓
42	17X51A0443	BILLUPATI SOWMYA	2017	ECE	✓	✓
43	17X51A0444	BYNAPALLE MAMATHA	2017	ECE	✓	✓
44	17X51A0445	CHAKALI NAVEENKUMAR	2017	ECE	✓	✓
45	17X51A0446	CHEVA NAVYASRI	2017	ECE	✓	✓
46	17X51A0447	CHILAKALA PRAVEEN KUMAR	2017	ECE	✓	✓
47	17X51A0448	DHAYEPULE LAHARI SREE	2017	ECE	✓	✓
48	17X51A0449	GADDAM MADHUSUDHAN REDDY*	2017	ECE	✓	✓
49	17X51A0450	GUNDE SIVAKUMAR	2017	ECE	✓	✓
50	17X51A0451	KACHIREDDY KAVYA	2017	ECE	✓	✓
51	17X51A0452	KARAMPUDI NAGA RAJU	2017	ECE	✓	✓
52	17X51A0453	KOYALATHOTA SANTHOSH REDDY	2017	ECE	✓	✓
53	17X51A0454	MULLA MD IMRAN	2017	ECE	✓	✓
54	17X51A0455	MUPPIDI RECHAL	2017	ECE	✓	✓
55	17X51A0456	MURAHARI BHUVANESH	2017	ECE	✓	✓
56	17X51A0457	PAGADALA VENKATA KASI VISHWANATH	2017	ECE	✓	✓
57	17X51A0458	PANCHAKARLA SHIRISHA	2017	ECE	✓	✓
58	17X51A0459	PINJARI SAIBABA	2017	ECE	✓	✓
59	17X51A0460	POBBATHI SHALEM RAJU	2017	ECE	✓	✓
60	17X51A0461	POLA THARUN KUMAR REDDY	2017	ECE	✓	✓
61	17X51A0462	RAMI REDDY JAYA CHANDRAHASA REDDY	2017	ECE	✓	✓
62	17X51A0463	SALKAPURAM RAMESH	2017	ECE	✓	✓
63	17X51A0464	SAPPIDI VENKATA NAGA KIRAN	2017	ECE	✓	✓
64	17X51A0465	SHAIK HENAZ	2017	ECE	✓	✓
65	17X51A0466	SHAIK MADAR VALI	2017	ECE	✓	✓
66	17X51A0467	SHAIK MAHAMMAD RAFI	2017	ECE	✓	✓
67	17X51A0468	SHAIK SAHIL	2017	ECE	✓	✓
68	17X51A0469	SRIKAKULA SAMYUKTHA	2017	ECE	✓	✓

69	17X51A0470	THURLAPATI SRI GURU CHARAN*	2017	ECE	✓	✓
70	17X51A0471	YADIKI SREEHITA	2017	ECE	✓	✓
71	17X51A0472	YENIGALA RAMESH	2017	ECE	✓	✓
72	17X51A0473	KURAKULA VAMSI KRISHNA	2017	ECE	✓	✓
73	18X55A0401	BALLANI SAI GOWTHAM	2017	ECE	✓	✓
74	18X55A0402	BANDI LAKSHMINARAYANA	2017	ECE	✓	✓
75	18X55A0403	BHUMA MANOJ KUMAR	2017	ECE	✓	✓
76	18X55A0404	CHENCHAMMAGARI PAMULETI	2017	ECE	✓	✓
77	18X55A0405	CHENNAKESAVULA LAKSHMI PRASANNA	2017	ECE	✓	✓
78	18X55A0406	CHINTALENI KALPANA	2017	ECE	✓	✓
79	18X55A0407	DASARI PRASAD	2017	ECE	✓	✓
80	18X55A0408	DIRISHALA VAMSHI KRISHNA	2017	ECE	✓	✓
81	18X55A0409	GOLLA SUMITHA	2017	ECE	✓	✓
82	18X55A0410	GURKA PRATHAP REDDY	2017	ECE	✓	✓
83	18X55A0411	KOTRA SREERATNA MALAVIKA	2017	ECE	✓	✓
84	18X55A0412	NALLAGUNDLA PRAVEEN	2017	ECE	✓	✓
85	18X55A0413	NERLAPALLE HARSHAVARDHAN REDDY	2017	ECE	✓	✓
86	18X55A0414	NIDIGANTI VINEETH KUMAR GOUD	2017	ECE	✓	✓
87	18X55A0415	PARUCHURU SAINATH	2017	ECE	✓	✓
88	18X55A0416	PASULA SAICHARAN	2017	ECE	✓	✓
89	18X55A0417	PASUPULA TARUN KUMAR	2017	ECE	✓	✓
90	18X55A0418	PERNAPATI VENKATA SAI AKHIL	2017	ECE	✓	✓
91	18X55A0419	SANGALA MADHU	2017	ECE	✓	✓
92	18X55A0420	SANGATI HYMAVATHI	2017	ECE	✓	✓
93	18X55A0421	SHAIK BABA FAKRUDDIN	2017	ECE	✓	✓
94	18X55A0422	SHAIK NABI RASOOL	2017	ECE	✓	✓
95	18X55A0423	SINGANAPALLE MADHU	2017	ECE	✓	✓
96	18X55A0424	THALASANI YAMUNA	2017	ECE	✓	✓
97	18X55A0425	UPPALA NAVYA KALA	2017	ECE	✓	✓
98	18X55A0426	YANAKANDLA VENUGOPAL	2017	ECE	✓	✓

Program coordinator

TPO

SANTHIRAM ENGINEERING COLLEGE:: NANDYAL
(Approved by AICTE, New Delhi; Permanent Affiliated to JNTU-A, Anantapurum)
An ISO 9001:2015 Certified Institution,2(f) & 12(B) Recognition by UGC Act, 1956
NH-40, Nandyal-518501: Kurnool Dist. A.P.

CAREER GUIDANCE PROGRAMME ON "APTITUDE TESTING & CAREER GUIDANCE FOR NOW AND THE FUTURE" BY ANIL NAIR

Attendance sheet — Date:18/03/2020

SNO	Regd no	Name of the student	Year	Branch	FN	AN
1	17X51A0201	ARAVETI PAVAN KALYAN	2017	EEE	✓	✓
2	17X51A0202	DUDEKULA ABDUL KAREEM	2017	EEE	✓	✓
3	17X51A0203	DUDEKULA SABITHA BEE	2017	EEE	✓	✓
4	17X51A0204	CHIKKONDU MADHAVI LATHA	2017	EEE	✓	✓
5	17X51A0205	KAMBHAM HARIKRISHNA	2017	EEE	✓	✓
6	17X51A0206	KANDUKURI SUPRIYA	2017	EEE	✓	✓
7	17X51A0207	K NAVEEN KUMAR REDDY	2017	EEE	✓	✓
8	17X51A0208	MALLEPULA THARAKNATH	2017	EEE	✓	✓
9	17X51A0209	MANDHIRAJU VINAY KUMAR RAJU	2017	EEE	✓	✓
10	17X51A0210	MARTHALA MADDILETY REDDY	2017	EEE	✓	✓
11	17X51A0211	MIDDE KAMALAKAR	2017	EEE	✓	✓
12	17X51A0212	NANDIVARGAM MURALI KRISHNA	2017	EEE	✓	✓
13	17X51A0213	PAMAKKAGARI MAHESH	2017	EEE	✓	✓
14	17X51A0214	PUTTA PAVANI	2017	EEE	✓	✓
15	17X51A0215	SHAIK THAHARA SLTHANA	2017	EEE	✓	✓
16	17X51A0216	VAGILIBANDI INTHIYAZ	2017	EEE	✓	✓
17	18X55A0201	BHIMAPPAGARI VINAY	2017	EEE	✓	✓
18	18X55A0202	BHUPANI NAGENDRA	2017	EEE	✓	✓
19	18X55A0203	BIYYAGARI NOUSHAD BEE	2017	EEE	✓	✓
20	18X55A0204	BOYA ERANNA	2017	EEE	✓	✓
21	18X55A0205	BUDAMAKAYALA RAGHURAM	2017	EEE	✓	✓
22	18X55A0206	BUSAPPAGARI DURGA PRASAD	2017	EEE	✓	✓
23	18X55A0207	BYGGARI DATTASAI TEJA	2017	EEE	✓	✓
24	18X55A0208	CHAKALI HARI NAGENDRA	2017	EEE	✓	✓
25	18X55A0209	ELURU SUDARSANA SASI PREETAM	2017	EEE	✓	✓
26	18X55A0210	GANGADASARI SASHIDHAR REDDY	2017	EEE	✓	✓
27	18X55A0211	GOLLA GURU MURTHY	2017	EEE	✓	✓
28	18X55A0212	GUDDETI VENKATESH	2017	EEE	✓	✓
29	18X55A0213	GUNTHAPALLI JAKEER AHAMMAD	2017	EEE	✓	✓
30	18X55A0214	KALUVA MAHESH	2017	EEE	✓	✓
31	18X55A0215	KAMMARI HEMANTHACHARI	2017	EEE	✓	✓
32	18X55A0216	KOILKUNTLA VASAVI BAI	2017	EEE	✓	✓
33	18X55A0217	KOPPARAPU NARASIMHA GUPTA	2017	EEE	✓	✓
34	18X55A0218	KURUVA JAYAKRISHNA	2017	EEE	✓	✓
35	18X55A0219	MALLEPULA SANTHOSH KUMAR	2017	EEE	✓	✓
36	18X55A0220	MANGALI VEERA NAGA MALLESH	2017	EEE	✓	✓
37	18X55A0221	MEESARAGANDA HARSHAVARDHANRAJU	2017	EEE	✓	✓
38	18X55A0222	MEKALA GAYATHRI	2017	EEE	✓	✓
39	18X55A0223	PUCHA NAGA VEERA BHEEMA REDDY	2017	EEE	✓	✓

40	18X55A0224	SHAIK ABID HUSSAIN	2017	EEE	✓	✓
41	18X55A0225	SHAIK AMATULLAH TASNEEM	2017	EEE	✓	✓
42	18X55A0226	SHAIK JAFFAR SADIQ	2017	EEE	✓	✓
43	18X55A0227	SHAIK KARIMOON	2017	EEE	✓	✓
44	18X55A0228	SHAIK MUSHARAF BASHA	2017	EEE	✓	✓
45	18X55A0229	SHAIK YASMEEN	2017	EEE	✓	✓
46	18X55A0230	VADLA PRASHANTH KUMAR	2017	EEE	✓	✓
47	18X55A0231	VELPULA RAMANJANEYULU	2017	EEE	✓	✓
48	18X55A0232	YERRABOLU CHARAN KUMAR	2017	EEE	✓	✓
49	18X55A0233	THONDAMALLA VENKATESWARLU	2017	EEE	✓	✓

Program coordinator

PPC

PRINCIPAL
Santhiram Engineering College
Nandyal,Kurnool(Dt.),A.P

SANTHIRAM ENGINEERING COLLEGE:: NANDYAL
(Approved by AICTE, New Delhi; Permanent Affiliated to JNTU-A, Anantapurum)
An ISO 9001:2015 Certified Institution,2(f) & 12(B) Recognition by UGC Act, 1956
NH-40, Nandyal-518501: Kurnool Dist. A.P.

CAREER GUIDANCE PROGRAMME ON APTITUDE TESTING & CAREER GUIDANCE FOR NOW AND THE FUTURE" BY ANIL NAIR

Attendance Sheet 18/03/2020

SNO	Regd no	Name of the student	Year	Branch	FN	AN
1	17X51A0501	AITHA HEMANTH KUMAR	2017	CSE	✓	✓
2	17X51A0502	ALLU VENKATA BHASKAR REDDY	2017	CSE	✓	✓
3	17X51A0503	AMBARKAR JAYABHAVANI	2017	CSE	✓	✓
4	17X51A0504	ANNAPUREDDY SREE VANI	2017	CSE	✓	✓
5	17X51A0505	A.RUDVIVENKATA MARUTHI	2017	CSE	✓	✓
6	17X51A0506	BADESAB AZBIN RABI	2017	CSE	✓	✓
7	17X51A0507	BALUSA SAI JYOTHI	2017	CSE	✓	✓
8	17X51A0508	B N HARSHA VARDHAN REDDY	2017	CSE	✓	✓
9	17X51A0509	BHUMA HARSHITHA	2017	CSE	✓	✓
10	17X51A0510	BOGGARAPU SUNAYANA	2017	CSE	✓	✓
11	17X51A0511	BONTHALA SAI SRI HARSHITHA	2017	CSE	✓	✓
12	17X51A0512	BOYA ASHOK KUMAR	2017	CSE	✓	✓
13	17X51A0513	CHUNDUR GURU KRISHNA	2017	CSE	✓	✓
14	17X51A0514	DASARI PARTHA RAHUL	2017	CSE	✓	✓
15	17X51A0515	DESU BHAVANA	2017	CSE	✓	✓
16	17X51A0516	DUDEKULA RAJKUMAR	2017	CSE	✓	✓
17	17X51A0517	DUDYALA SUKANYA	2017	CSE	✓	✓
18	17X51A0518	ELLURU SUSMITHA	2017	CSE	✓	✓
19	17X51A0519	GADDAM SUNANDA	2017	CSE	✓	✓
20	17X51A0520	GADWALA NEELIMA	2017	CSE	✓	✓
21	17X51A0521	GAJULAPALLI SHASHIKALA	2017	CSE	✓	✓
22	17X51A0522	GEEDA SWATHI	2017	CSE	✓	✓
23	17X51A0523	GODI SRI SAHITHYA	2017	CSE	✓	✓
24	17X51A0524	GOPIREDDY SAI GUNA VARSHETA	2017	CSE	✓	✓
25	17X51A0526	JILLELLA SRI LASYA	2017	CSE	✓	✓
26	17X51A0527	KAIPA MOUNIKA	2017	CSE	✓	✓
27	17X51A0528	KAIPA PRATHYUSHA	2017	CSE	✓	✓
28	17X51A0529	KALVA LAKSHMI SREEDHARA	2017	CSE	✓	✓
29	17X51A0530	KAMINI SHARANA PRIYA	2017	CSE	✓	✓
30	17X51A0531	KAMALAPURI HARITHA	2017	CSE	✓	✓
31	17X51A0532	KARNA SUCHARITHA	2017	CSE	✓	✓
32	17X51A0533	LAVANYA KOYAL A	2017	CSE	✓	✓
33	17X51A0534	MALLISETTI MADHAVI LATHA	2017	CSE	✓	✓
34	17X51A0535	MALPA SAISUPRIYA	2017	CSE	✓	✓
35	17X51A0536	MANDADI PAVAN SAI	2017	CSE	✓	✓
36	17X51A0537	MANGALICHANDRAKALA	2017	CSE	✓	✓
37	17X51A0538	MIRIYALA NAGA DHANUSH	2017	CSE	✓	✓
38	17X51A0539	MOORATHOTI AJAY DANIEL PRAKASH	2017	CSE	✓	✓
39	17X51A0540	MULLA SULEMAN	2017	CSE	✓	✓

40	17X51A0541	NAGUREDDY YUGANDHAR REDDY	2017	CSE	✓	✓
41	17X51A0542	NALLANUKALA NARESH	2017	CSE	✓	✓
42	17X51A0543	NERAVATI SUSHMITHA SONY	2017	CSE	✓	✓
43	17X51A0544	NICHENAMETLA SHOBHA RANI	2017	CSE	✓	✓
44	17X51A0545	P NAGA JHANSI	2017	CSE	✓	✓
45	17X51A0546	PANYAM SUPRIYA	2017	CSE	✓	✓
46	17X51A0547	PATTAN MOIN KHAN	2017	CSE	✓	✓
47	17X51A0548	PITTAM KAVYA SREE	2017	CSE	✓	✓
48	17X51A0549	PONNATHOTA UMA DEVI	2017	CSE	✓	✓
49	17X51A0550	POSAM VENKATA SWATHI	2017	CSE	✓	✓
50	17X51A0551	P.Y S. JASWANTH REDDY	2017	CSE	✓	✓
51	17X51A0552	PUDIPATLA SAINIHARIKA	2017	CSE	✓	✓
52	17X51A0553	REDDY L. CHAITANYA	2017	CSE	✓	✓
53	17X51A0554	SEELAM PAVANI	2017	CSE	✓	✓
54	17X51A0555	SHAIK MUNAWAR	2017	CSE	✓	✓
55	17X51A0557	SHAIK WASEEM AKRAM	2017	CSE	✓	✓
56	17X51A0558	SHAIK DANISH HUSSAIN	2017	CSE	✓	✓
57	17X51A0559	SHAIK HAJI GULAB	2017	CSE	✓	✓
58	17X51A0560	SHAIK MAHAMMAD ALI	2017	CSE	✓	✓
59	17X51A0561	S. M. A. KHADAR JILAN	2017	CSE	✓	✓
60	17X51A0562	SINGIREDDY ANUSHA	2017	CSE	✓	✓
61	17X51A0563	S.MOHAMMED MUBEENA	2017	CSE	✓	✓
62	17X51A0564	T. V. SAI THANUSHA	2017	CSE	✓	✓
63	17X51A0565	THUMMALA PAVANI	2017	CSE	✓	✓
64	17X51A0566	T. AKSHAYA SREE	2017	CSE	✓	✓
65	17X51A0567	UTTARADHI INDRAJA	2017	CSE	✓	✓
66	17X51A0568	V SREE LEKHA	2017	CSE	✓	✓
67	17X51A0569	V. LAKSHMI NARASIMHA REDDY	2017	CSE	✓	✓
68	17X51A0571	V. NAGA VYSHNAVI	2017	CSE	✓	✓

Program coordinator

TPO

PRINCIPAL
Santhiram Engineering College
Nandyal,Kurnool(Dt.),A.P.

SANTHIRAM ENGINEERING COLLEGE:: NANDYAL

(Approved by AICTE, New Delhi; Permanent Affiliated to JNTU A, Anantapurum)
An ISO 9001:2015 Certified Institution,2(f) & 12(B) Recognition by UGC Act, 1956
NH-40, Nandyal-518501: Kurnool Dist. A.P.

OFFICE OF THE TRAINING & PLACEMENT

Ref. No. SREC/ T&P /CIR/ 2019-20/No.399 **Dt: 16/03/2020**

CIRCULAR

The II B. Tech (EEE, ECE & CSE) students are hereby informed that one day program on "ENGINEERING QUANTITATIVE APTITUDE PROSPECTIVE & STRATEGIES" by Mr. ANIL NAIR on 19/03/2020. The program is offered by Office of the Training & Placement, SREC and Mr. ANIL NAIR is the resource person for this program. The interested students are advised to contact Mr. UM SANDEEP KUMAR, Asst. Prof. / EEE, Mr. S. RAMBABU, Asst. Prof. / ECE, Mr. P. BHASKAR, Asst. Prof. / CSE to register for this program on or before 19.03.2020. The students registered for this program on or before the last date of registration alone eligible to attend this program.

TRAINING & PLACEMENT OFFICER
K. KISHORE NAIDU

Copy to: -

1. Principal Sir
2. All HoDs (EEE, ECE, CSE)
3. Department Notice Board

PRINCIPAL
Santhiram Engineering College
Nandyal,Kurnool(Dt.),A.P

SANTHIRAM ENGINEERING COLLEGE::NANDYAL

Approved by AICTE, New Delhi; Permanently Affiliated to JNTUA, Ananthapuramu
An ISO 9001:2015 Certified Institution, 2(f) & 12(B) Recognition by UGC Act, 1956
NH-40 , Nandyal-518501: Kurnool Dist., A.P.

ONE DAY PROGRAM ON "ENGINEERING QUANTITATIVE APTITUDE PROSPECTIVE & STRATEGIES"

19/03/2020



by

Mr. **BY ANIL NAIR**

Professional Aptitude Trainer

Organized By

OFFICE OF THE TRAINING & PLAEMENT

in Association with 'ANIL NAIR HYDERABAD "

Venue: SREC seminar hall

PRINCIPAL
Santhiram Engineering College
Nandyal,Kurnool(Dt.),A.P

SANTHIRAM ENGINEERING COLLEGE:: NANDYAL
(Approved by AICTE, New Delhi; Permanent Affiliated to JNTU-A, Anantapurum)
An ISO 9001:2015 Certified Institution,2(f) & 12(B) Recognition by UGC Act, 1956
NH-40, Nandyal-518501: Kurnool Dist. A.P.

One day program on ENGINEERING QUANTITATIVE APTITUDE PROSPECTIVE & STRATEGIES

Attendance sheet Date : 19/03/2020

SNO	Regd no	Name of the student	Year	Branch	FN	AN
1	18X51A0401	ADAPALA HARINATH	2018	ECE	✓	✓
2	18X51A0402	AMBATI SURESH REDDY	2018	ECE	✓	✓
3	18X51A0403	ARIGELA SAI PRANEETH	2018	ECE	✓	✓
4	18X51A0404	BADRI NAGA SURENDRA	2018	ECE	✓	✓
5	18X51A0405	BANDI MADAN MOHAN	2018	ECE	✓	✓
7	18X51A0407	BEERAM VENKATA KRISHNA REDDY	2018	ECE	✓	✓
8	18X51A0408	BESTAVEMULA DHARANI	2018	ECE	✓	✓
9	18X51A0409	BHUMA LIKHITHA	2018	ECE	✓	✓
10	18X51A0410	BIJJAM VENKATA VISWA TEJA REDDY	2018	ECE	✓	✓
11	18X51A0411	BOGGARAPU LAKSHMI SAHITHI	2018	ECE	✓	✓
12	18X51A0412	BONDELI SREEVALLI BAI	2018	ECE	✓	✓
13	18X51A0413	BOREDDY SATHYA BHARATH REDDY	2018	ECE	✓	✓
14	18X51A0414	BOYA VENKATA RAJU	2018	ECE	✓	✓
15	18X51A0415	BUGIDE SHASHI KUMAR	2018	ECE	✓	✓
16	18X51A0416	CHERUKU RAJESH	2018	ECE	✓	✓
17	18X51A0417	DARAM VENKATESWARA REDDY	2018	ECE	✓	✓
18	18X51A0418	DESHAVATH KARTHIK NAIK	2018	ECE	✓	✓
19	18X51A0419	DHARMAVARAM MADHU SREEKANTH	2018	ECE	✓	✓
20	18X51A0421	DUDEKULA MOUNIKA	2018	ECE	✓	✓
21	18X51A0422	EDDULA JYOTHI	2018	ECE	✓	✓
22	18X51A0423	GAJAGUDURU VENKATA DASTAGIRI	2018	ECE	✓	✓
23	18X51A0424	GAJJALA SIVA SANKAR REDDY	2018	ECE	✓	✓
24	18X51A0425	GAJULA VINITHA	2018	ECE	✓	✓
25	18X51A0426	GARIKAPATI RAKESH	2018	ECE	✓	✓
26	18X51A0427	GOJJEPALLI MANIDHAR REDDY	2018	ECE	✓	✓
27	18X51A0428	GOTURU SIRISHA	2018	ECE	✓	✓
28	18X51A0429	GUDA HEMANTH KUMAR REDDY	2018	ECE	✓	✓
29	18X51A0430	GUNNAMPALLE PARAMESWAR REDDY	2018	ECE	✓	✓
30	18X51A0431	GUNTIKALA SAMYUKTHA RANI	2018	ECE	✓	✓
31	18X51A0432	JANAPATI NARENDRA	2018	ECE	✓	✓
32	18X51A0433	JYOTHULA VENKATA SEKHAR	2018	ECE	✓	✓
33	18X51A0434	KADAPATINTI AKHILESWAR	2018	ECE	✓	✓
34	18X51A0435	KAKANI KISHORE KUMAR	2018	ECE	✓	✓
35	18X51A0436	KAMINI GREESHMA GAYATHRI	2018	ECE	✓	✓
36	18X51A0437	KANDIKAYAPALLE SURENDRA BABU	2018	ECE	✓	✓
37	18X51A0438	KANUGALA CHENNAIAH	2018	ECE	✓	✓
38	18X51A0439	KAPURAM DIVYA VANI	2018	ECE	✓	✓
39	18X51A0440	KATAM VEERA RAGHAVA	2018	ECE	← NIL →	
40	18X51A0441	KAVALI NAGAYERRI SWAMY	2018	ECE	✓	✓
41	18X51A0442	KODE KIRAN KUMAR	2018	ECE	✓	✓
42	18X51A0443	KOMMA RENU SREE	2018	ECE	✓	✓
43	18X51A0444	KONDAPETA LAHARI	2018	ECE	✓	✓
44	18X51A0445	KUMMETHA PAVANI	2018	ECE	✓	✓

45	18X51A0446	KUNDURU RAMESH	2018	ECE		
46	18X51A0447	KUSUPATI JYOTHI	2018	ECE		
47	18X51A0448	LAKKE HANEEF	2018	ECE		
49	18X51A0450	LALAM SANDEEP KUMAR	2018	ECE		
50	18X51A0451	MUKKARA HARI KRISHNA	2018	ECE		
51	18X51A0452	MUMMADI BHAVANA	2018	ECE		
52	18X51A0453	NAGARU MAHAMMAD	2018	ECE		
53	18X51A0454	NAGIRE SHILPA REDDY	2018	ECE		
54	18X51A0455	NARAHARI LIKHITHA	2018	ECE		
55	18X51A0456	NARAPU REDDY SANGEETHA	2018	ECE		
56	18X51A0457	REDDY	2018	ECE		
57	18X51A0458	PACHALA DEEKSHITH	2018	ECE		
58	18X51A0459	PAILDAR BASANTHI	2018	ECE		
59	18X51A0460	PALAM MADHU SESHI REDDY	2018	ECE		
60	18X51A0461	PALUGARI SUPRIYA	2018	ECE		
61	18X51A0465	PINNAPURAM KARTHIK	2018	ECE		
62	18X51A0466	POGULA VAMSIDHAR REDDY	2018	ECE		
63	18X51A0467	POOLA SHAIK RESHMA	2018	ECE		
64	18X51A0468	PULA SHAIK AYESHA	2018	ECE		
65	18X51A0469	RAGE NIKHIL KUMAR	2018	ECE		
66	18X51A0470	REDDY MOHAN REDDY	2018	ECE		
67	18X51A0471	S.JAMEEL BASHA	2018	ECE		
68	18X51A0472	SADULA SPURTHI	2018	ECE		
69	18X51A0473	SALE SUNEETHA	2018	ECE		
70	18X51A0474	SANGALA MOUNESWAR	2018	ECE		
71	18X51A0475	SEGU JAHNAVI SAMEERA	2018	ECE		
72	18X51A0479	SHAIK SHAKEER	2018	ECE		
73	18X51A0480	SOMA SREE NAVYA	2018	ECE		
74	18X51A0482	SURIPOGU SRAVANI	2018	ECE		
75	18X51A0483	TAMMINENI JAYACHANDRA	2018	ECE		
76	18X51A0484	TELAKAPALLI SAI MANASWINI	2018	ECE		
77	18X51A0485	TURPUNATI BHARGAVI	2018	ECE		
78	18X51A0486	UPPARI VENKATAPUSHPANJALI	2018	ECE		
79	18X51A0488	YAMASANI SREENIVASA REDDY	2018	ECE		
80	18X51A0489	YEDDULA SAI MADHURI	2018	ECE		
81	18X51A0490	YERVA JYOTHIRMAI	2018	ECE		
82	18X51A0491	PYREDDY THULASISWAR REDDY	2018	ECE		
83	19X55A0401	BACHU NAGA PRAMOD KUMAR	2018	ECE		
84	19X55A0402	AMAKATADU NAGARAJU	2018	ECE		
85	19X55A0403	ARANGULA NARASIMHA	2018	ECE		
86	19X55A0404	BADRI MOUNIKA	2018	ECE		
87	19X55A0405	BELUM ROHINI	2018	ECE		
88	19X55A0406	BYGGARI BHARGAV	2018	ECE		
89	19X55A0407	CHNADA SUHASINI	2018	ECE		
90	19X55A0408	DOMMARI SAI KUMAR	2018	ECE		
91	19X55A0409	DUDEKULA HAZARATH	2018	ECE		
92	19X55A0410	DUDEKULA MAHAMMAD	2018	ECE		
93	19X55A0411	GADDAMEEDI SUNEETHA	2018	ECE		
94	19X55A0412	GOGULA MAHENDRA	2018	ECE		
95	19X55A0413	GURRAM HEMANTHKUMAR	2018	ECE		
96	19X55A0414	KANNA VIJAYA NIRMALA	2018	ECE		
97	19X55A0415	KATREDDY DINESH REDDY	2018	ECE		
98	19X55A0416	KOSIGI RAJESH	2018	ECE		
99	19X55A0417	MANGALI THIRUMALESH	2018	ECE		

100	19X55A0418	MANNEM SRINIVASULU	2018	ECE	✓	✓
101	19X55A0419	MULLA JABEER BASHA	2018	ECE	✓	✓
102	19X55A0420	MULLA SADDAM HUSSAIN	2018	ECE	✓	✓
103	19X55A0421	PALURU NAGA DIVYA	2018	ECE	✓	✓
104	19X55A0422	RANGA KRISHNA DEEPAK	2018	ECE	✓	✓
105	19X55A0423	REDDYGARI HUSSIAN	2018	ECE	✓	✓
106	19X55A0424	SHAIK FAREEDA BANU	2018	ECE	✓	✓
107	19X55A0425	SHAIK KAJAMMA GARI ASIF BASHA	2018	ECE	✓	✓
108	19X55A0426	SHAIK KARISHMA	2018	ECE	✓	✓
109	19X55A0427	SHAIK MABHI	2018	ECE	✓	✓
110	19X55A0428	SHAIK RUBIYA	2018	ECE	✓	✓
111	19X55A0429	SHAIK RUKSANA	2018	ECE	✓	✓
112	19X55A0430	SHAIK SAMEER BASHA	2018	ECE	✓	✓
113	19X55A0431	SHAIK SAMEER	2018	ECE	✓	✓
114	19X55A0432	SREERAMULU RAVITHEJA	2018	ECE	✓	✓
115	19X55A0433	VENTRUKALA VIJAYA KUMAR	2018	ECE	✓	✓
116	19X55A0434	YAMARAPU CHANDRA SEKHAR	2018	ECE	✓	✓

Program coordinator

TPO

PRINCIPAL
Santhiram Engineering College
Nandyal,Kurnool(Dt.),A.P

SANTHIRAM ENGINEERING COLLEGE:: NANDYAL
(Approved by AICTE, New Delhi; Permanent Affiliated to JNTU-A, Anantapurum)
An ISO 9001:2015 Certified Institution,2(f) & 12(B) Recognition by UGC Act, 1956
NH-40, Nandyal-518501: Kurnool Dist. A.P.

One day program on ENGINEERING QUANTITATIVE APTITUDE PROSPECTIVE & STRATEGIES

Attendance sheet Date : 19/03/2020

SNO	Regd no	Name of the student	Year	Branch	FN	AN
1	18X51A0201	BARIGELA SURESH KUMAR	2018	EEE	✓	✓
2	18X51A0202	BATTU SHARON ROJA	2018	EEE	✓	✓
3	18X51A0203	BEGARI CHINNA CHENNAMMA	2018	EEE	✓	✓
4	18X51A0205	CHINTAKUNTA KHAJA HUSSAIN BASHA	2018	EEE	✓	✓
5	18X51A0206	DUDEKULA SABINA BEE	2018	EEE	✓	✓
6	18X51A0207	KATHEEB ASMA	2018	EEE	✓	✓
7	18X51A0208	KOGILA DIVYA	2018	EEE	✓	✓
8	18X51A0209	KOPPULA SURYA VENKATA ROHITH	2018	EEE	✓	✓
9	18X51A0211	MAGHAM TEJASWI	2018	EEE	✓	✓
10	18X51A0212	MUDIYAM NAVEEN	2018	EEE	✓	✓
11	18X51A0213	MUNI RANGANNA	2018	EEE	✓	✓
12	18X51A0214	PERUMALLA HEPSEE HAVEELA	2018	EEE	✓	✓
13	18X51A0215	PETA SHAIK ALMAS BEGUM	2018	EEE	✓	✓
14	18X51A0216	POOJARI SUPRAJA	2018	EEE	✓	✓
15	18X51A0217	RAMAVATH HARIKA BAI	2018	EEE	✓	✓
16	18X51A0218	SANA PRASANNA	2018	EEE	✓	✓
17	18X51A0219	SHAIK ARIF BASHA	2018	EEE	✓	✓
18	18X51A0220	SHAIK SABEENA	2018	EEE	✓	✓
19	18X51A0221	SYED BABA VALI	2018	EEE	✓	✓
20	18X51A0222	THOKA SIREESHA	2018	EEE	✓	✓
21	18X51A0224	VORRA LAKSHMIKALA	2018	EEE	✓	✓
23	19X55A0201	BOYA VEERESH	2018	EEE	✓	✓
24	19X55A0202	CHAGANTI GANGADHAR REDDY	2018	EEE	✓	✓
25	19X55A0203	CHAKALI BALA PULLAIAH	2018	EEE	✓	✓
26	19X55A0204	CHOWDARI MANOJ	2018	EEE	✓	✓
27	19X55A0205	DUDEKULA MAHAMMAD ARIF	2018	EEE	✓	✓
28	19X55A0206	DURGAM SREENATH	2018	EEE	✓	✓
29	19X55A0207	EDIGA VASAVI	2018	EEE	✓	✓
30	19X55A0208	GAJJALA TILAK KUMAR	2018	EEE	✓	✓
31	19X55A0209	GAJULA ANWAR	2018	EEE	✓	✓
32	19X55A0210	GORIGE HARIKRISHNA	2018	EEE	✓	✓
33	19X55A0211	K YUGANDHAR	2018	EEE	✓	✓
34	19X55A0212	KATAMREDDY VISHNU PRIYA	2018	EEE	✓	✓
35	19X55A0213	KEDAM PAVAN KUMAR	2018	EEE	✓	✓
36	19X55A0214	KORNAPALLI CHANDRA SEKHAR GOUD	2018	EEE	✓	✓
37	19X55A0215	KUNCHEMADANA RAMAKRISHNA REDDY	2018	EEE	✓	✓
38	19X55A0216	MANGALI RANGASWAMY	2018	EEE	✓	✓
39	19X55A0217	NARALA MAHESWARI	2018	EEE	✓	✓
40	19X55A0218	PALLE NAGAMANI	2018	EEE	✓	✓
41	19X55A0219	PASAPULA NAGA RAMYA	2018	EEE	✓	✓
42	19X55A0220	PATAN MODIN KHAN	2018	EEE	✓	✓
43	19X55A0221	POTURAJU HARITHA	2018	EEE	✓	✓
44	19X55A0222	SEPURI NARESH CHANDRA SAI	2018	EEE	✓	✓

45	19X55A0223	SHAIK ASHIFA	2018	EEE	✓	✓
46	19X55A0224	SHAIK NASIROON	2018	EEE	✓	✓
47	19X55A0225	SINGANAMALLA JYOSHNA	2018	EEE	✓	✓
48	19X55A0226	SIRIGIRI SAI SOWMYA	2018	EEE	✓	✓
49	19X55A0227	SODAM ANVESH YADAV	2018	EEE	✓	✓
50	19X55A0228	SOMISETTI SANJEEVA	2018	EEE	✓	✓
51	19X55A0229	SOORINENIPOGULA MAHESWARA NAIDU	2018	EEE	✓	✓
52	19X55A0230	SUGALI DESAVATH GEETHANJALI	2018	EEE	✓	✓
53	19X55A0231	SUNKARI SUSMITHADEVI	2018	EEE	✓	✓
54	19X55A0232	TALARI SUDHARSHAN	2018	EEE	✓	✓
55	19X55A0233	TALLA RAVITEJA	2018	EEE	✓	✓
56	19X55A0234	VADALA NIKHIL	2018	EEE	✓	✓
57	19X55A0235	VALMIKI NARENDRA	2018	EEE	✓	✓
58	19X55A0236	VAMA RENUKA	2018	EEE	✓	✓
59	19X55A0237	ZILLELA PRANITH KUMAR	2018	EEE	✓	✓

Program coordinator

HOD

PRINCIPAL
Santhiram Engineering College
Nandyal,Kurnool(Dt.),A.P.

SANTHIRAM ENGINEERING COLLEGE:: NANDYAL
(Approved by AICTE, New Delhi; Permanent Affiliated to JNTU-A, Anantapurum)
An ISO 9001:2015 Certified Institution,2(f) & 12(B) Recognition by UGC Act, 1956
NH-40, Nandyal-518501: Kurnool Dist. A.P.

One day program on ENGINEERING QUANTITATIVE APTITUDE PROSPECTIVE & STRATEGIES

Attendance sheet Date : 19/03/2020

SNO	Regd no	Name of the student	Year	Branch	FN	AN
1	18X51A0501	AMBATI SUSHMA	2018	CSE	✓	✓
2	18X51A0502	AVULA VENKATESH	2018	CSE	✓	✓
3	18X51A0503	AYTA INDU MEGHANA	2018	CSE	✓	✓
4	18X51A0504	BACHUPATI DHANA LAKSHMI	2018	CSE	✓	✓
5	18X51A0505	BATHULA KAVYA	2018	CSE	✓	✓
6	18X51A0506	BHASYAM ARJUN GOUD	2018	CSE	✓	✓
7	18X51A0507	BIJJAM LAKSHMI DEEPIKA	2018	CSE	✓	✓
8	18X51A0508	BOJJAM UMAMAHESWARI	2018	CSE	✓	✓
9	18X51A0509	BOLLAVARAM VINAY KUMAR	2018	CSE	✓	✓
10	18X51A0510	BOMMI REDDY MANJULADEVI	2018	CSE	✓	✓
11	18X51A0511	BOREDDY SAI SAHITI	2018	CSE	✓	✓
12	18X51A0512	BURGULA SAI SREE	2018	CSE	✓	✓
13	18X51A0513	CHALLA PRANAVI	2018	CSE	✓	✓
14	18X51A0514	CHAVVA SINDHU	2018	CSE	✓	✓
15	18X51A0515	CHEDULA GANESH	2018	CSE	✓	✓
16	18X51A0516	CHITTEM REDDY PAVAN KUMAR REDDY	2018	CSE	✓	✓
17	18X51A0517	CHITYALA SAI DEEPIKA	2018	CSE	✓	✓
18	18X51A0518	CHOLAVETI MOUNIKA	2018	CSE	✓	✓
19	18X51A0519	D IMAMVALI	2018	CSE	✓	✓
20	18X51A0520	D MANEESHA	2018	CSE	✓	✓
21	18X51A0521	DASARI NAVYA LAKSHMI RANGAIAH	2018	CSE	✓	✓
22	18X51A0522	DEGALA SHAIK THOUSIF BASHA	2018	CSE	✓	✓
23	18X51A0523	DOLLU YASHASWINI	2018	CSE	✓	✓
24	18X51A0524	DORNIPADU SHAIK SAROOK BASHA	2018	CSE	✓	✓
25	18X51A0525	DUDEKULA CHINNA MOULALI	2018	CSE	✓	✓
26	18X51A0526	DUDEKULA RAFI	2018	CSE	✓	✓
27	18X51A0527	DUTTALA VANITHA	2018	CSE	✓	✓
28	18X51A0528	DWARAM YASWANTH REDDY	2018	CSE	✓	✓
29	18X51A0529	E.VENKATA KALYAN GOUD	2018	CSE	✓	✓
30	18X51A0530	EDA SAI SANTHOSHINI	2018	CSE	✓	✓
31	18X51A0531	ERAGAMREDDY BHAGYALAKSHMI	2018	CSE	✓	✓
32	18X51A0532	ESKALA SUNIL KUMAR	2018	CSE	✓	✓
33	18X51A0533	GANACHARI AJAY	2018	CSE	✓	✓
34	18X51A0534	GANDA PRAVALLIKA	2018	CSE	✓	✓
35	18X51A0535	GANDAVARAPU VINEELA	2018	CSE	✓	✓
36	18X51A0536	GANDLA SAI BHARGAV	2018	CSE	✓	✓
37	18X51A0538	GANGAVARAM MOUNIKA	2018	CSE	✓	✓
38	18X51A0539	GANJIKUNTA SAINATH	2018	CSE	✓	✓
39	18X51A0540	GANTA VANI	2018	CSE	✓	✓
40	18X51A0541	GOGADI SUSHMA CHOWDARY	2018	CSE	✓	✓

41	18X51A0542	GOLLAMANDALA HYMANJALI	2018	CSE	✓	✓
42	18X51A0543	GURUNATH REDDY POLU	2018	CSE	✓	✓
43	18X51A0544	JANGAM SANTOSH	2018	CSE	✓	✓
44	18X51A0545	JANUPALA SRAVANI	2018	CSE	✓	✓
45	18X51A0546	JARUGU JYOSHNA DEVI	2018	CSE	✓	✓
46	18X51A0547	JINKA SREE SAI DINESH	2018	CSE	✓	✓
47	18X51A0548	JUTURU VENKATA MADHU PRADEEP GOUD	2018	CSE	✓	✓
48	18X51A0549	KAMBALA DHARMESH	2018	CSE	✓	✓
49	18X51A0550	KAMIREDDY DHANA LAKSHMI	2018	CSE	✓	✓
50	18X51A0551	KARREDDHULA RAJA SEKHAR	2018	CSE	✓	✓
51	18X51A0552	KATASANI SWATHI	2018	CSE	✓	✓
52	18X51A0553	KATHA MANEESHA	2018	CSE	✓	✓
53	18X51A0554	KATTI MADHU MOHAN	2018	CSE	✓	✓
54	18X51A0555	KOKULA SIVAJYOTHI	2018	CSE	✓	✓
55	18X51A0556	KOLA PEDDA SWETHA	2018	CSE	✓	✓
56	18X51A0557	KOPPERLA KALYANI	2018	CSE	✓	✓
57	18X51A0558	KOTTAPETA SAI PAVAN	2018	CSE	✓	✓
58	18X51A0559	KOVELA ANANTHAIAH	2018	CSE	✓	✓
59	18X51A0560	LAGISETTY NAGAMANI SWATHI	2018	CSE	✓	✓
60	18X51A0561	LOKESWARA REDDY MANDA	2018	CSE	✓	✓
61	18X51A0562	MALISETTY SUSMITHA	2018	CSE	✓	✓
62	18X51A0563	MALLU NIKHITHA	2018	CSE	✓	✓
63	18X51A0564	MALLU SAMYUKTHA	2018	CSE	✓	✓
64	18X51A0565	MANGALI VENKATA SUNIL	2018	CSE	NR	
65	18X51A0566	MEKALA RADHAMMA	2018	CSE	✓	✓
66	18X51A0567	METIKELA HARSHITHA	2018	CSE	✓	✓
67	18X51A0568	MOGILIPALLI SRAVANI	2018	CSE	✓	✓
68	18X51A0569	MUKKAMALLA NAGA PADMAVATHI	2018	CSE	✓	✓
69	18X51A0570	MULLA ABDUL SAMAD	2018	CSE	✓	✓
70	18X51A0571	MUTTALURU CHANDRAKALA	2018	CSE	✓	✓
71	18X51A0572	NALLAGATLA KARTHIK KUMAR	2018	CSE	✓	✓
72	18X51A0573	NARU VENKATA SUPRAJA	2018	CSE	✓	✓
73	18X51A0574	PANYAM SUGUNA REDDY	2018	CSE	✓	✓
74	18X51A0575	PASULA SAHITHI	2018	CSE	✓	✓
75	18X51A0576	PERURI REMANTH REDDY	2018	CSE	✓	✓
76	18X51A0577	PESALA GURU MAHESWAR REDDY	2018	CSE	✓	✓
77	18X51A0578	POLAKATI VENKATESWARLU	2018	CSE	✓	✓
78	18X51A0579	POTHINENI PRATHYUSHA	2018	CSE	✓	✓
79	18X51A0580	RAKESH	2018	CSE	✓	✓
80	18X51A0581	RAJULA SREE ANUSHA	2018	CSE	✓	✓
81	18X51A0582	RAMISETTY PAVANI	2018	CSE	✓	✓
82	18X51A0583	DEVI	2018	CSE	✓	✓
83	18X51A0584	S.NAGA MANOJ KUMAR	2018	CSE	✓	✓
84	18X51A0585	SALAKAPURAM VENKATA RAMANA	2018	CSE	✓	✓
85	18X51A0586	SANDE GANESH BABU	2018	CSE	NR	
86	18X51A0587	SANKATI SRUJANA	2018	CSE	✓	✓
87	18X51A0588	SEELA SRAVANTHI	2018	CSE	✓	✓
88	18X51A0589	SEELAM JAYASREE	2018	CSE	✓	✓
89	18X51A0590	SHAIK ALIBASHA	2018	CSE	✓	✓

90	18X51A0591	SHAIK AYEESHA	2018	CSE	✓	✓
91	18X51A0592	SHAIK JAMAL BASHA	2018	CSE	✓	✓
92	18X51A0593	SHAIK MEKALA NAZIYA	2018	CSE	✓	✓
93	18X51A0594	SHAIK MIDDE ABID ANUS	2018	CSE	✓	✓
94	18X51A0595	SHAIK MUZAMIL	2018	CSE	✓	✓
95	18X51A0596	SHAIK RAZIA BEGUM	2018	CSE	✓	✓
96	18X51A0597	SHAIK SULEMAN	2018	CSE	✓	✓
97	18X51A0598	SIDDAM LIKITHA	2018	CSE	✓	✓
98	18X51A0599	SYKAM VAMSIDHAR REDDY	2018	CSE	✓	✓
99	18X51A05A0	TEGALAPALLI YASHWANTH REDDY	2018	CSE	✓	✓
100	18X51A05A1	THOGATA HEMALATHA	2018	CSE	✓	✓
101	18X51A05A2	THUMMALA KAVYA SREE	2018	CSE	✓	✓
102	18X51A05A3	UMMADI KEERTHI REDDY	2018	CSE	✓	✓
103	18X51A05A4	UTTARADHI PAVAN KUMAR ACHARI	2018	CSE	✓	✓
104	18X51A05A5	VANKADARA LAKSHMI VASAVI	2018	CSE	✓	✓
105	18X51A05A6	VEERABOINA SASIDHAR	2018	CSE	✓	✓
106	18X51A05A7	VEERAMREDDY NAVEEN KUMAR REDDY	2018	CSE	✓	✓
107	18X51A05A8	YAMA KRISHNA REDDY	2018	CSE	✓	✓
108	19X55A0501	PUTTA VINAY KUMAR	2018	CSE	✓	✓
110	19X55A0503	SHAIK ROSHINI	2018	CSE	✓	✓
111	19X55A0504	YEMME KAVITHA	2018	CSE	✓	✓

Program coordinator

TPO

PRINCIPAL
Santhiram Engineering College
Nandyal,Kurnool(Dt.),A.P.

9(A)

SANTHIRAM ENGINEERING COLLEGE:: NANDYAL

(Approved by AICTE, New Delhi; Permanent Affiliated to JNTUA, Anantapuramu)
An ISO 9001:2015 Certified Institution,2(f) & 12(B) Recognition by UGC Act, 1956
NH-40, Nandyal-518501: Kurnool Dist. A.P.

Department of Electronics & Communication Engineering

Lr.No.SREC/ECE/SP/Cir/2020-21/01 Date: 16-11-2020.

CIRCULAR

All the IV B.Tech students of ECE Department are hereby informed that a career guidance program on **"Importance of Higher Education to Engineering Graduates"** is planned to conduct on 18th November 2020. **Dr. Surya Bhupal Rao**, Associate professor in CSE, RGMCET will address the gathering. Interested students may contact Mr.S.Munawwar, Department of ECE for registration. Hence, all are advised to make use of this opportunity without fail.

HOD-ECE

Copy to:

1. Principal
2. Notice Boards

PRINCIPAL
Santhiram Engineering College
Nandyal,Kurnool(Dt.),A.P.

9(B)

SANTHIRAM ENGINEERING COLLEGE

Career Guidance Program on Importance of Higher Education to Engineering Students

18 NOVEMBER 2020

ABOUT INSTITUTION

Santhiram Engineering College (SREC) is sponsored by M/s Sri Shirdi Sai Educational Academy. Nandyal. SREC is established under the able guidance of Dr. M. Santhiramudu, Chairman, in the year 2007 with a noble motto "Education for Peace and Progress". The college is ranked as one of the Best Engineering Colleges of JNTUA. Ananthapuramu. SREC is situated on NH-40, 12 KM away from Nandyal, Kurnool Dist, Andhra Pradesh. It is a learning abode for 1600+ Students. The campus is pollution free and its serene environment is ideally suited for academic activities. Our goal is to produce engineers and managers who can contribute to the progress of the Nation and the World through excellent scientific, technical innovations . and research activities technical innovations and research activities.



ABOUT DEPARTMENT

The department was initially started with an intake of 60 seats. Since the opportunities are stupendous and the increase in demand for the production of engineers it was upgraded to 120 seats in 2008. Forecasting the tremendous growth & opportunities in Very Large Scale Integrated (VLSI) circuit design, the department has also started a Master of Technology (M. Tech) program in VLSI System Design in the year 2011 with an intake of 18 seats. The department has a very good infrastructural and instructional facility to cater the needs of student community of the department.

The objectives of the department include: producing quality engineers, engaging in research activities and encouraging students to be active in entrepreneurship. The faculty has been involved in teaching and research in the diverse aspects such as Wireless Communications & Networking, Microelectronics and VLSI, Digital Image Processing and Antenna design. The department has state of the art laboratories. The department extends its unwavering

ABOUT PROGRAM

The focus of higher education should be on creating prepared minds in their graduates, and government sponsored research and development in higher education institutions is a great way to enrich the education of future engineers.Higher education can lead to many benefits, including a prosperous career and financial security. People with higher education have a better opportunity to find a good job and get more social benefits. Higher education provides a gateway to a number of opportunities in the future. Higher education can lead to many benefits including a prosperous career, financial security and higher growth opportunities are some of the benefits of higher education.

Career guidance refers to services and activities intended to assist individuals of any age and at any point throughout their lives to make educational, training and occupational choices and to manage their careers Electronics and Communication engineers are the most valued on the job market. After completing B.Tech, students have scope in both public and private sectors like ECIL,BELL APPSC ,UPC,IES.

RESOURCE PERSON

Dr. Surya Bhupal Rao,
RGM College of Engineering &
Technology, Nandyal.

SANTHIRAM ENGINEERING COLLEGE

Career Guidance Program on Importance of Higher Education to Engineering Students

18 NOVEMBER 2020

CONTENTS OF THE PROGRAM

- M.Tech Programs
- MS Programs
- Integrated Programs
- Research Programs
- Doctoral/ Postdoc Programs
- Institute Selections
- Admission Process
- Scholarships
- Abroad Institutes
- National Laboratories
- Teaching at Institutes/ Universities
- Scientists
- Research Associates

ELIGIBILITY

All IV year B.Tech ECE students

REGISTRATION DETAILS

- No registration fee
- Last date for registration :17-11-2020
- Program date :18-11-2020

REGISTRATION FORM

- Name :
- Branch :
- College :
- Address for correspondence :
- Contact phone no :
- Email :

ORGANISING TEAM

Chief Patron
Dr. M. Shanthiramudu,
Chairman, SREC.
Patron
Er. M. Siva Ram,
Managing Director, SREC.
Convener
Dr. M.V. Subramanyam,
Professor of ECE & Principal, SREC.
Co-Convener
Mr. Y. Mallikarjuna Rao,
Assistant Professor & HoD
Coordinator
Mr. S. Munawwar
Assistant Professor, Dept of ECE
9000909764.

ORGANISING TEAM

Mr. C.V. Subhaskar Reddy, Assistant Professor
Mr. M. Mohan Reddy. Assistant Professor
Mr. N. Sreenivasa Rao, Assistant Professor
Mr. S. Ram Babu, Assistant Professor
Mr. P. Prathap Reddy, Assistant Professor
Mr. K. Sampath Kumar, Assistant Professor
Mrs. G. Sowmya, Assistant Professor
Mr. S. Arif Basha, Assistant Professor

STUDENT COORDINATORS

Mr. MULLA MD IMRAN -IV ECE
Mr. YENIGALA RAMESH –IV ECE

Certificate

This is to certify that the above member is the student of our instituition & information is given by him/her is correct.

Place:
Date:

Signature of the Principal/HoD

PRINCIPAL
Santhiram Engineering College
Nandyal, Kurnool (Dt.) A.P.

Approved by AICTE, New Delhi Permanently Affiliated to [illegible] Nanthapuramu,
An ISO 9001:2015 Certified Institution Recognized under 2 (f) & 12 (B) of the [illegible]C ACT, 1956
NH-40, Nandyal – 518501 :: Kurnool Dist. A.P. www.sreenandyal.edu.in, Ph.No. [illegible]

315

9(E)

SANTHIRAM ENGINEERING COLLEGE :: NANDYAL

Approved by AICTE, New Delhi, Permanently Affiliated to JNTUA Anantapuramu,

An ISO 9001:2015 Certified Institution,

Recognized under 2 (f) & 12 (B) of the UGC ACT, 1956

A career guidance program on "Importance of Higher Education to Engineering Graduates"

STUDENT ATTENDENCE FORM

S.NO	REG.NO	NAME OF THE STUDENT	COURSE	BRANCH	SIGNATURE OF THE STUDENT	
					FN	AN
1	17X51A0401	AKULA SIVA NAGA BHARADWAJA	IV B.Tech	ECE	A Siva Naga Bharadwaja	A Siva Naga Bharadwaja.
2	17X51A0402	AMARAVATHI HIMA BINDU	IV B.Tech	ECE	A. Hima Bindu	A. Hima Bindu
3	17X51A0403	ANAKALA HARSHAVARDHAN	IV B.Tech	ECE	A. [illegible]	A. [illegible]
4	17X51A0404	ARVETI PUSHKAR	IV B.Tech	ECE	A. Pushkar	A. Pushkar
5	17X51A0405	BADRI CHARAN KUMAR	IV B.Tech	ECE	B. [illegible]	B. [illegible]
6	17X51A0406	BALLARI PUSHPALATHA	IV B.Tech	ECE	B. Pushpalatha	B. Pushpalatha
7	17X51A0407	BANDARU MAHESH	IV B.Tech	ECE	B. Mahesh	B. Mahesh
8	17X51A0408	BANDI MEGHANA	IV B.Tech	ECE	B. [illegible]	B [illegible]
9	17X51A0409	BANDLA ANUSHA	IV B.Tech	ECE	B. Anusha	B. Anusha
10	17X51A0410	BATHINI SRUTHI KEERTHANA	IV B.Tech	ECE	B. [illegible]	B. [illegible]
11	17X51A0411	BATTULA SURENDRA	IV B.Tech	ECE	B. Surendra	B. Surendra
12	17X51A0412	BOYAPALLI GAYATHRI	IV B.Tech	ECE	B. [illegible]	B. [illegible]
13	17X51A0413	CHAVVA DASTHAGIRAMMA	IV B.Tech	ECE	C. [illegible]	C. [illegible]
14	17X51A0414	CHILAMKURU SWETHA	IV B.Tech	ECE	C. Swetha	C. Swetha
15	17X51A0415	EDIGA SWETHA	IV B.Tech	ECE	[illegible]	Swetha
16	17X51A0416	GAJA CHAITANYA	IV B.Tech	ECE	G. Chaithanya	G. Chaithanya
17	17X51A0417	GANTA ADILAKSHMI	IV B.Tech	ECE	G. Adilakshmi	G. Adilakshmi
18	17X51A0418	GUDDETI CHANDRIKA	IV B.Tech	ECE	G. Chandrika	G. Chandrika
19	17X51A0419	JANGALAPALLI SUPRIYA	IV B.Tech	ECE	J. Supriya	J. Supriya
20	17X51A0420	KACHIREDDY DHARANI	IV B.Tech	ECE	K. Dharani	K. Dharani
21	17X51A0421	KACHIREDDY SIVA JYOTHI	IV B.Tech	ECE	K. Siva Jyothi	K. Siva Jyothi
22	17X51A0422	MADDINA SRUTHI	IV B.Tech	ECE	M. Sruthi	M. Sruthi
23	17X51A0423	MANJULA MANI NEELAKANTA	IV B.Tech	ECE	M. Neelakanta	M. Neelakanta
24	17X51A0424	M. VENKATA RISHIVARUN REDDY	IV B.Tech	ECE	M. Rishivarun	M. Rishivarun

25	[illegible]	[illegible] JOSHNA	[illegible] B.Tech	ECE	P. Joshna	P. Joshna
26	[illegible]	PAGIDELA SAI CHARAN REDDY	IV B.Tech	ECE	P.A. Sai charan R	PA - Sai charan
27	[illegible]	[illegible] LAVENNELA DIVYA	IV B.Tech	ECE	P Divya.	P. Divya.
28	[illegible]	[illegible] SANTHOSH REDDY	[illegible] B.Tech	ECE	S. Santhosh reddy	S. santhosh reddy
29	17X51A0429	SANDRAKOLNA JASWANTH YADAV	IV B.Tech	ECE	S. Jaswanth Yadav	S. Jaswanth Yadav
30	17X51A0430	SHAIK SHAHRUK HUSSAIN	IV B.Tech	ECE	S. Hussain	S. Hussain
31	[illegible]	[illegible] PULAVANITHA	IV B.Tech	ECE	T. Vanitha	T. Vanitha
32	17X51A0433	UNNIGORLA MADDILETY SWAMY	IV B.Tech	ECE	[illegible]	[illegible]
33	[illegible]	VADLAKAPU NAVEEN	IV B.Tech	ECE	Naveen	Naveen.
34	17X51A0435	VADDU SWATHI	IV B.Tech	ECE	V. Swathi	V. Swathi
35	17X51A0436	VANNAM MOHAN BABU	IV B.Tech	ECE	V. Mohan Babu	V Mohan Babu
36	17X51A0438	BAGGARI NAGA KALYAN	IV B.Tech	ECE	N [illegible]	N [illegible]
37	17X51A0439	MADUGULA SREE SUSHANTH	IV B.Tech	ECE	[illegible]	[illegible]
38	17X51A0440	ALAMURU BHANU SUDHEER*	IV B.Tech	ECE	[illegible]	[illegible]
39	17X51A0441	ANDRAJULA NANDA RAJA SEKHAR	IV B.Tech	ECE	A. Bani Sudheer	A. Bani Sudheer
40	17X51A0442	BACHUPATI NAGA DINESH KUMAR	IV B.Tech	ECE	Dinesh Kumar	Dinesh Kumar
41	17X51A0443	BILLUPATI SOWMYA	IV B.Tech	ECE	B. Sowmya	B. Sowmya
42	17X51A0444	BYNAPALLE MAMATHA	IV B.Tech	ECE	[illegible]	[illegible]
43	17X51A0445	CHAKALI NAVEENKUMAR	IV B.Tech	ECE	C. Navi	C. Navi
44	17X51A0446	CHEVA NAVYASRI	IV B.Tech	ECE	C. Navyasri	C. Navyasri
45	17X51A0448	DHAYEPULE LAHARI SREE	IV B.Tech	ECE	D. Lahari Sree	D Lahari Sree
46	17X51A0449	GADDAM MADHUSUDHAN REDDY	IV B.Tech	ECE	G. MS Reddy	G. MS Reddy
47	17X51A0450	GUNDE SIVAKUMAR	IV B.Tech	ECE	[illegible]	[illegible]
48	17X51A0473	KURAKULA VAMSI KRISHNA	IV B.Tech	ECE	[illegible]	[illegible]
49	18X55A0401	BALLANI SAI GOWTHAM	IV B.Tech	ECE	B. Sai goutham	B. Sai goutham
50	18X55A0425	UPPALA NAVYA KALA	IV B.Tech	ECE	U. Navya kala	U. navya kala
51	17X51A0451	KACHIREDDY KAVYA	IV B.Tech	ECE	K. Kavya	K. Kavya
52	17X51A0452	KARAMPUDI NAGA RAJU	IV B.Tech	ECE	K. Naga Raju	K. Naga Raju
53	17X51A0453	KOYALATHOTA SANTHOSH REDDY	IV B.Tech	ECE	K. Santhosh Reddy	K. Santhosh Reddy
54	17X51A0454	MULLA MD IMRAN	IV B.Tech	ECE	M. MD Imran.	M. MD Imran.
55	17X51A0455	MUPPIDI RECHAL	IV B.Tech	ECE	M. Rechal	M. Rechal
56	17X51A0456	MURAHARI BHUVANESH	IV B.Tech	ECE	M. Bhuvanesh	M. Bhuvanesh
57	17X51A0457	PAGADALA VENKATA KASI VISHWANATH*	IV B.Tech	ECE	P. V. Vishwanath	P. V. Vishwanath
58	17X51A0458	PANCHAKARLA SHIRISHA	IV B.Tech	ECE	P. Shirisha	P. Shirisha

59	17X51A0459	PINJARI SAI BABA	IV B.Tech	ECE	P. Sai baba	P. Sai baba
60	17X51A0460	POBBATHI SHALEM RAJU	IV B.Tech	ECE	P. Shalem Raju	P. Shalem Raju
61	17X51A0461	POLA THARUN KUMAR REDDY	IV B.Tech	ECE	P. Tharun Kumar Reddy	P. Tharun Kumar Reddy
62	17X51A0462	RAMI REDDY [illegible] REDDY	IV B.Tech	ECE	R. Jaya Chandra Reddy	R. Jaya Chandra Reddy
63	17X51A0464	SAPPIDI VENKATA NAGA KIRAN	IV B.Tech	ECE	Naga Kiran	Naga Kiran
64	17X51A0465	SHAIK HENAZ	IV B.Tech	ECE	S. Henaz	S. Henaz
65	17X51A0466	SHAIK MADAR VALI	IV B.Tech	ECE	S. Madu vali	S. Madu vali
66	17X51A0467	SHAIK MAHAMMAD RAFI	IV B.Tech	ECE	Rafi	Rafi
67	17X51A0468	SHAIK SAHIL	IV B.Tech	ECE	S. Sahil	S. Sahil
68	17X51A0469	SRIKAKULA SAMYUKTHA	IV B.Tech	ECE	S. Samyukth	S. Samyukth
69	17X51A0470	THURLAPATI SRI GURU CHARAN	IV B.Tech	ECE	Charan	Charan
70	17X51A0471	YADIKI SREEHITA	IV B.Tech	ECE	Sreehit	Sreehit
71	17X51A0472	YENIGALA RAMESH	IV B.Tech	ECE	Y. Ramesh	Y. Ramesh
72	18X55A0402	BANDI LAKSHMINARAYANA	IV B.Tech	ECE	Narayana	Narayana
73	18X55A0403	BHUMA MANOJ KUMAR	IV B.Tech	ECE	B. Manoj	B. Manoj
74	18X55A0404	CHENCHAMMAGARI PAMULETI	IV B.Tech	ECE	C. Pamuleti	C. Pamuleti
75	18X55A0405	CHENNAKESAVULA LAKSHMI PRASANNA	IV B.Tech	ECE	C. Lakshmi Prasanna	C. Lakshmi Prasanna
76	18X55A0406	CHINTALENI KALPANA	IV B.Tech	ECE	C. Kalpana	C. Kalpana
77	18X55A0407	DASARI PRASAD	IV B.Tech	ECE	D. prasad	D. prasad
78	18X55A0408	DIRISHALA VAMSHI KRISHNA	IV B.Tech	ECE	Krishna	Krishna
79	18X55A0409	GOLLA SUMITHA	IV B.Tech	ECE	G. Sumitha	G. Sumitha
80	18X55A0410	GURKA PRATHAP REDDY	IV B.Tech	ECE	G. Prathap reddy	G. prathap reddy
81	18X55A0412	NALLAGUNDLA PRAVEEN	IV B.Tech	ECE	N. Praveen	Praveen
82	18X55A0413	NERLAPALLE HARSHAVARDHAN REDDY	IV B.Tech	ECE	N. Harshavardhan reddy	N. Harshavardhan reddy
83	18X55A0414	NIDIGANTI VINEETH KUMAR GOUD	IV B.Tech	ECE	N. Vineeth	N. Vineeth
84	18X55A0415	PARUCHURU SAINATH	IV B.Tech	ECE	P. Sainath	P. Sainath
85	18X55A0417	PASUPULA TARUN KUMAR	IV B.Tech	ECE	Tarun Kumar	Tarun Kumar
86	18X55A0418	PERNAPATI VENKATA SAI AKHIL	IV B.Tech	ECE	S. Sai Akhil	S. Sai Akhil
87	18X55A0419	SANGALA MADHU	IV B.Tech	ECE	S. Madhu	S. Madhu
88	18X55A0420	SANGATI HYMAVATHI	IV B.Tech	ECE	Hymavathi	Hymavathi
89	18X55A0421	SHAIK BABA FAKRUDDIN	IV B.Tech	ECE	S. Baba	S. Baba
90	18X55A0422	SHAIK NABI RASOOL	IV B.Tech	ECE	S. Rasool	S. Rasool
91	18X55A0423	SINGANAPALLE MADHU	IV B.Tech	ECE	S. madhu	S. madhu
92	18X55A0424	THALASANI YAMUNA	IV B.Tech	ECE	T. yamuna	T. yamuna

93	[illegible]	YANAKANDLA VENUGOPAL	IV B Tech	ECE	[signature]	[signature]
94	[illegible]	G.JAYAPRAKASH REDDY	IV B Tech	ECE	G. J. Prakash	G. J. Prakash
95	[illegible]	K.PAWAN KUMAR REDDY	IV B Tech	ECE	K. Pawan	K. Pawan
96	[illegible]	[illegible]NKATA PRASHANTH	IV B Tech	ECE	B.V. Prasanth	B.V. Prasanth

Coordinator

HOD-ECE

PRINCIPAL
Santhiram Engineering College
Nandyal,Kurnool(Dt.),A.P.

PRINCIPAL
Santhiram Engineering College
Nandyal,Kurnool(Dt.),A.P.

10(A)

SANTHIRAM ENGINEERING COLLEGE:: NANDYAL

(Approved by AICTE, New Delhi; Permanent Affiliated to JNTUA, Anantapuramu)
An ISO 9001:2015 Certified Institution,2(f) & 12(B) Recognition by UGC Act, 1956
NH-40, Nandyal-518501: Kurnool Dist. A.P.

DEPARTMENT OF MECHANICAL ENGINEERING

Lr. No. SREC/ME/CIR/2020-21/2

Date: 10.12.2020

CIRCULAR

One day Career Guidance program on **Opportunities and Options for Mechanical Engineering Graduates** has been arranged for all the students of II, III and IV Year B. Tech Mechanical Engineering on **12th December 2020** at College Seminar Hall. **Mr. K. Rakesh Kumar,** Assistant Manager. The GATE Academy, Hyderabad is a resource person of the Program. All the students are advised to attend the Program without fail.

Ramesh
HOD/ME

Copy to:

1. Principal
2. AO
3. Department Notice Board

Santhiram Engineering College
Nandyal, Kurnool(Dt.), A.P.

10(B)

REGISTRATION FORM

One Day Career Guidance Program
On
Opportunities and Options for Mechanical Engineering Graduates
December 12, 2020

1. Name :
2. Designation/ Year :
3. Dept./ Branch :
4. College :
5. Address for :

   Correspondence

6. Contact Phone Nos. :
7. E-mail ID :

Declaration
The information provided is true to the best of my Knowledge. If selected, I agree to abide by the rules and regulations of the Course and shall attend the course for the entire duration.

Signature of the candidate

CERTIFICATE

This is to certify that, the above member(s) is/ are bonafide student(s) of our Institution and the information given above is correct.
Place:

Date:

Signature of
Head of Institution / Department
With seal

*Photocopies of this form can be used

ORGANIZING COMMITTEE

Chief Patron:
Dr. M. Santhiramudu, Chairman, SREC

Patron:
Er. M. Sivaram, Managing Director, SREC

Convener:
Dr. M. V. Subramanyam, Principal, SREC

Co-convener:

Dr. Ramesh Raju, HoD, Dept of ME, SREC

Coordinator:

Mr. M. Ravichandra, Asst. Prof.
Contact Number: (+91) 9985580487

Technical Committee:

Mr. P. Madhu Raghava, Asst. Prof.
Mr. P.Nagaraju, Asst. Prof.
Mr. S.Kwaja Moinuddin.Asst. Prof.
Mr. K. L. Srinivasulu Asst. Prof.
Mr. S. Md Younus, Asst. Prof.
Mr. P. Harish Kumar, Asst. Prof.

Student Coordinators:

Mr. C. Sudhaker -6305412487- IV ME
Mr. B. V Teja Kumar -9381394479- III ME

The participants can download Registration Form available on the SREC website (http://www.srecnandyal.edu.in) or otherwise can use the registration form available overleaf.

Completed registration form should be sent to us through E-mail:hod.mech@srecnandyal.edu.in on or before 10th December, 2020.

Address for correspondence:

The Convener,
Santhiram Engineering College
NH-40, Nandyal - 518501, Kurnool(Dist.)

One Day Career Guidance Program On

Opportunities and Options for Mechanical Engineering Graduates

12th December 2020



Organized by

Department of Mechanical Engineering

And in
Association with

ENGINEERS WITHOUT BORDERS India

EWB Student Chapter, SREC

SANTHIRAM ENGINEERING COLLEGE
Approved by AICTE, New Delhi
Permanently Affiliated to JNTUA, Ananthapuramu.
An ISO 9001:2015 Certified Institution
Recognized under 2 (f) & 12 (B) of the UGC ACT, 1956
NH-40, Nandyal – 518501:: Kurnool Dist. A.P.
Visit us @ **www.srecnandyal.edu.in**

ABOUT THE COLLEGE

Santhiram Engineering College (SREC) is sponsored by M/s Sri Shirdi Sai Educational Academy, Nandyal. SREC is established under the able guidance of Dr. M. Santhiramudu, Chairman in the year 2007 with a noble motto "Education for peace and progress". SREC is approved by AICTE, New Delhi: Recognized by UGC under 2(f) and 12 (B): Permanently Affiliated to JNTUA, Anathapuramu: Certified to an ISO 9001:2015. The college is ranked as one of the Best Engineering Colleges of JNTUA, Anantapuramu. The first Institution in Andhra Pradesh to have an R&D center sanctioned by BHEL, India.

SREC is situated on NH-40, 12 KM away from Nandyal, Kurnool Dist, Andhra Pradesh. It is a learning abode for 1600+ Students. The Campus is pollution free and its serene environment is ideally suited for academic activities. Our goal is to produce Engineers and Managers who can contribute to the progress of the Nation and the World through excellent Scientific, Technical Innovations and Research Activities.

ABOUT THE DEPARTMENT

The Department of Mechanical Engineering is started with a vision to establish a global knowledge centre in the field of mechanical engineering where the best of scientific and technical education, research and industry outreach the synergizing culminations.

The Department of Mechanical Engineering (ME) is offering a UG Program in B.Tech from the year 2011 with an intake of 60 students and it was increased to 120 in 2014 to meet the growing demand for qualified technical personnel in the field of Mechanical Engineering. The Department's strength is constantly upgrading infrastructure & Laboratory facilities. The department has well qualified, dedicated and experienced faculty. A conductive environment exists in the Department for both students and staff. Quality technical education is provided to the students in the core areas of the field to meet the challenges of globalization. The Department also associated with Engineers Without Borders-India (EWB-India) a students' Chapter

ABOUT THE PROGRAM

Mechanical engineering is one of the oldest branches of engineering. It is also referred to as the 'mother' branch of engineering. Another appealing feature of mechanical engineering is that the application base of this field of study is extremely broad and diverse. Almost all inventions during the ancient period and a vast majority in the modern era are direct contributions of one or the other application of mechanics.

Traditionally, mechanical engineers have to deal with concepts such as mechanics, thermodynamics, robotics, kinematics, structural analysis, fluid mechanics and many others. These concepts are applied in the process of designing state-of-the-art manufacturing units, different types of motor vehicles, aircraft and aerospace parts and a vast assortment of industrial machinery. Mechanical engineers also contribute in the development of various engines, power plant equipment, heating and cooling systems and other simple and complex machinery. Mechanical engineers not only design new mechanical systems but they are also responsible for testing, maintaining and manufacturing them.

ABOUT THE RESOURCE PERSON

Mr. K. Rakesh Kumar, Assistant Manager, The GATE Academy, Hyderabad graduated Mechanical Engineering from Vignan's Engineering College, Vadlamudi under JNTUH passed in the year 2008. Present working as assistant manager in the Gate Academy Hyderabad from 2014 to till now.

Carried many programs and attended as a resource persons in various Engineering colleges. Many students were got a good job from this institution under his teaching.

PRINCIPAL
Santhiram Engineering College
Nandyal,Kurnool(Dt.),A.P.

TOPICS TO BE COVER

- Opportunities through GATE
- Product Design/ Design Engineers
- Engineering Services- Exams and Jobs
- Various opportunities in testing and qu control department

ELIGIBILITY

All II, III and IV B.Tech Mechanical Engineering students

Venue

Conference Hall, SREC
Nandyal 518501, AP, India



(01E)

SANTHIRAM ENGINEERING COLLEGE:: NANDYAL
Permanently Affiliated to JNTUA, Approved by AICTE, New Delhi
KURNOOL Dist,A.P.

ATTENDENCE & REGISTRATION SHEET

Name of the Program: One Day Career Guidance program on Job opportunities and options for Mechanical Engineering Graduates

Dept: Mechanical Engineering

Year & semester and Branch: IIB-I-ME

Date(s): 12.12.2020

SL NO	Regd. No	Name of the Student	Signature
1	19X51A0301	AKULA MADHU KIRAN	A. Madhu kiran
2	19X51A0302	AMBAVARAMSHANVAZ HUSSAIN	A. Shanvaz Hussain
3	19X51A0303	BALLARI SUMANTH	B. Sumanth
4	19X51A0304	BONIGENI RAKESH	B. Rakesh
5	19X51A0305	CHAKALI LAKSHMAN	C. Lakshman
6	19X51A0306	DUDEKULA MOULALI	D. Moulali
7	19X51A0307	GUTTAPATI PAVAN	G. Pavan
8	19X51A0308	JUMPALA SIVA KRISHNA	K. Ravikumar
9	19X51A0309	KADIRI RAVIKUMAR	J. Sivakrishna
10	19X51A0310	KANALA JAGAN MOHAN	K. Jagan Mohan
11	19X51A0311	KONDREDDY NIRANJAN REDDY	K. Niranjan Reddy
12	19X51A0312	MEKALA NAVEEN KUMAR	M. Naveen Kumar
13	19X51A0313	MOBBU OBULESU	NR
14	19X51A0314	MUDDAVARAM RAVI KUMAR	M. Ravi kumar
15	19X51A0315	NAGISETTY VENKATA KIRAN	N. Venkata kiran
16	19X51A0316	NAGULAVARAM MADHU	NR
17	19X51A0317	NEGATURI ADI MAHESWARA REDDY	N. Adimaheswara Reddy
18	19X51A0318	NUKA NAGAPRASAD REDDY	N. Naga Prasad Reddy
19	19X51A0319	OBULAREDDY JYOTHI JAYANTH	O. Jyothi Jayanth
20	19X51A0320	PALLE VENKATA REDDY	P. Venkata Reddy
21	19X51A0321	PATANGI RAVIKUMAR	Ravikumar. P

SANTHIRAM ENGINEERING COLLEGE:: NANDYAL
Permanently Affiliated to JNTUA, Approved by AICTE, New Delhi
KURNOOL Dist,A.P.

ATTENDENCE **REGISTRATION SHEET**

Name of the Program:

Dept:

Year & semester and Branch:

Date(s):

SL NO	Regd. No	Name of the Student	Signature
22	19X51A0322	PUTIKE ARAVIND	
23	19X51A0323	SHELA VENKATESWAR REDDY	S.venkatesh
24	19X51A0324	TALARI CHENNAKESHAVA NAIDU	T. chennakeshava
25	19X51A0326	YERRAM BHARATH KUMAR	Y. Bharath kumar.
26	20X55A0301	CHAKALI SESHU KUMAR	C. Seshu Kumar
27	20X55A0302	MULLA VASEEM BASHA	M. vaseem Basha
28	20X55A0303	SANDAGIRI SREE HARSHA	S. Sree Harsha
29	20X55A0304	SHAIK ABBU BAKAR SIDDIK	S. Abbu bakar Siddik
30	20X55A0306	SYED AFREED	S. Afreed

Coordinator

HOD/ME

PRINCIPAL
Santhiram Engineering College
Nandyal,Kurnool(Dt.),A.P.

SANTHIRAM ENGINEERING COLLEGE:: NANDYAL
Permanently Affiliated to JNTUA, Approved by AICTE, New Delhi
KURNOOL Dist,A.P.

ATTENDENCE & **REGISTRATION SHEET**

Name of the Program: One day Career Guidance program on Job opportunities and options for Mechanical Engineering Graduates

Dept: Mechanical Engineering

Year & semester and Branch: III – I – ME

Date(s): 12.12.2020

SL NO	Regd. No	Name of the Student	Signature
1	18X51A0301	ADAPALA NITHISHKUMAR	A. Nithish
2	18X51A0302	BAIRAGONDA KARTHEEK	Karthik
3	18X51A0303	BANDARU VENKATA TEJA KUMAR	Teja Kumar B
4	18X51A0304	BONIGENI SANJEEVA KUMAR	B. Sanjeeva Kumar
5	18X51A0305	CHAKALI MADHU SEKHAR	C. Madhu Sekhar
6	18X51A0306	DAGGUPATI SIVA KUMAR	D. Sivakumar
7	18X51A0307	DASARI MANOJ KUMAR	D. Manojkumar
8	18X51A0308	EDIGOTLA BRAMHAIAH	E. Bramhaiah
9	18X51A0309	G. YESWANTH KUMAR REDDY	Yeswanth Kumar Reddy
10	18X51A0310	GERA HAPPY PAUL	G. Happy Paul
11	18X51A0311	GONTE SUBHASH	G. Subhash
12	18X51A0312	GOSULA SIVASAI KUMAR	G. Sivasai
13	18X51A0313	GURRAM RAMESH	NR
14	18X51A0315	KALIKI PAVAN KALYAN	K. Pavan Kalyan
15	18X51A0317	KANALA SUNILKUMAR	K. Sunil Kumar
16	18X51A0318	KHAZI MD YUNAIB SALEEM	K. M. Saleem
17	18X51A0319	KUMMARI LOKESH KUMAR	K. Lokesh Kumar
18	18X51A0320	NEMALIPALLI MAHENDRA	N. Mahendra
19	18X51A0321	PALAM PRAVEENREDDY	NR
20	18X51A0322	PARADESI PRAVEEN KUMAR	Pr
21	18X51A0323	PINJARI MOULALI	P.
22	18X51A0324	S. NAGAMALLIKARJUNA REDDY	SNMR
23	18X51A0325	SHAIK ASHROF	S. Ashrof
24	18X51A0326	SHAIK IBRAHIM	S. Ibrahim
25	18X51A0327	SHAIK MAHAMMED NOORBASHA	S. MD. Noorbasha
26	18X51A0328	SHAIK MEHATAB	S. Mehatab
27	18X51A0329	SHAIK NOOR BASHA	S. Noor Basha
28	18X51A0330	SHANMUK RAJ CHILAKALA	Shanmuk Raj

SL NO	Regd. No	Name of the Student	Signature
29	18X51A0331	TALARI VENKATAPRASANTH	T. V. Prasanth
30	18X51A0332	TELUGU MUNISWAMY	
31	18X51A0333	THIRUMALASETTY VENKATESH	
32	18X51A0334	THIRUVEEDHI SIVA KRISHNA	
33	18X51A0336	SHAIK EDHRUS BASHA	S. Edhrus Basha
34	19X55A0301	BIJARAPU CHINNA BABU	B. Chinnababu
35	19X55A0302	BONTHALA JAYAKRISHNA	
36	19X55A0303	CHAKALI MADHUSUDHAN	
37	19X55A0304	CHIPPE SHRAVAN	
38	19X55A0305	KAMMARI SIDDARTHA	
39	19X55A0306	K. VENKATA MAHESWARA ACHARI	
40	19X55A0307	KAMSALI SHARATH KUMAR	
41	19X55A0308	KARIMEDDALA NAGENDRA REDDY	
42	19X55A0309	KASARAPU SIVA PRASAD	
43	19X55A0310	KOMMOJI SURYAPRAKASH	
44	19X55A0311	KUMMARI JANARDHAN	
45	19X55A0312	MOGILI SUMAN	
46	19X55A0313	PATTAN ARSHAD KHAN	
47	19X55A0314	REVANURU JAVEED HUSSAIN	
48	19X55A0315	SANDAGIRI VAMSI	
49	19X55A0316	SHAIK ABDUL SHAREEF	
50	19X55A0317	SHAIK AKBAR ALI	
51	19X55A0318	SHAIK AKEEB HUSSAIN	
52	19X55A0319	S.B. MAHAMOOD BASHA	
53	19X55A0320	SHAIK HUSSAIN BASHA	
54	19X55A0321	SHAIK KATTALA ABDUL KAREEM	
55	19X55A0322	SHAIK NASIR	
56	19X55A0323	SHAIK NIZAMUDDIN	
57	19X55A0324	SHAIK SAZID	
58	19X55A0325	SIDDANNAGARI SURENDRA	
59	19X55A0326	TELUGU HUSSAIN VINAY KUMAR	
60	19X55A0327	THUMMALA LOKESH GOUD	
61	19X55A0328	UPPALA VENKATA SUMANTH	
62	19X55A0329	VITALAPURAM SURENDRA BABU	
63	19X55A0330	YERRAGUNTLA NAVEEN	

Coordinator

PRINCIPAL
Santhiram Engineering College
Nandyal, Kurnool(Dt.), A.P.

HOD/ME

SANTHIRAM ENGINEERING COLLEGE:: NANDYAL
Permanently Affiliated to JNTUA, Approved by AICTE, New Delhi
KURNOOL Dist,A.P.

ATTENDENCE& **REGISTRATION SHEET**

Name of the Program: one Day Career Guidance program on Job opportunities and options for Mechanical Engineering Graduates

Dept: Mechanical Engineering

Year & semester and Branch: IV – I – ME

Date(s): 12-12-2020

SL NO	Regd. No	Name of the Student	Signature
1	17X51A0301	ANNAVARAM GANGADHAR	A. Gangadhar
2	17X51A0302	BALASANI CHARAN KUMAR REDDY	B. Charan Kumar Reddy
3	17X51A0303	BYREDDY SUNNEELKUMAR REDDY	B. Sunneelkumar Reddy
4	17X51A0304	CHAKALI HARI VISHNU	C. Hari Vishnu
5	17X51A0305	CHAKALI SUDHAKAR	C. Sudhakar
6	17X51A0306	DESAM MANIKANTA REDDY	D. M. Reddy
7	17X51A0307	ERUGUTI MADANA MOHAN	E. Madhan Mohan
8	17X51A0308	KONDABOINA DHEERAJ	K. Dheeraj
9	17X51A0309	KADIRI SAI KUMAR	K. Sai Kumar
10	17X51A0310	KAMARTHI DHANUSH	K. Dhanush
11	17X51A0311	KOPPULA SUDHEER KUMAR	K. Sudheer Kumar
12	17X51A0312	VENKATA SUDHARSHAN REDDY K L	K. Sudharshan
13	17X51A0313	KOPPULA PHANEENDRA	K. Phaneendra
14	17X51A0314	MALLELA AKHIL	M. Akhil
15	17X51A0315	MAMILLAPALLI SHAASTHA KAUSIK	M. S. Kausik
16	17X51A0316	MYLARU VENKATA RAVITEJA	M. V. Ravi Teja
17	17X51A0317	NOOKALA SUDHEER	N. Sudheer
18	17X51A0319	SADE CHINNA MOULALI	S. Chinna Moulali
19	17X51A0320	SHAIK ABDUL MAZEED	S. Mazeed
20	17X51A0321	SHAIK SHABASH	S. Shabash
21	17X51A0322	SHAIK SHAHID AHAMED	
22	17X51A0323	SIDDU KESHAVA YADAV	S. Keshava
23	17X51A0324	SYED SULTAN MOHIUDDIN	
24	17X51A0325	UPPU KRISHNACHAITANYA	U. Krish
25	18X55A0301	AKULA SURENDRA	A. Surendra
26	18X55A0302	CHEPURI SURENDRA	C. Surendra
27	18X55A0303	CHOWDARI MANOHAR	C. Manohar
28	18X55A0304	DASTHAPURI ARUNA	D. Aruna
29	18X55A0305	DWARAM LAHARI	D. Lahari
30	18X55A0306	GAJULA MAHAMMED AIEES	G. Md. Aiees
31	18X55A0307	GAJULA MAHENDRA	G. Mahendra

SANTHIRAM ENGINEERING COLLEGE:: NANDYAL
Permanently Affiliated to JNTUA, Approved by AICTE, New Delhi
KURNOOL Dist,A.P.

ATTENDENCE &REGISTRATION SHEET

Name of the Program: One Day Career Guidance program on Job opportunities and options for mechanical Engineering Graduates

Dept: Mechanical Engineering

Year & semester and Branch: IV – I – ME

Date(s): 12.12.2020.

SL NO	Regd. No	Name of the Student	Signature
1	18X55A0308	GUDIPADU SUBHASH	G. Subhash
2	18X55A0309	JAKKULA NAVEEN KUMAR	J. Naveen Kumar
3	18X55A0310	JAMMULA TARAKA RAMUDU	J. Taraka Ramu
4	18X55A0312	KAKANURI SURYA CHANDRA REDDY	K. Surya Chandra
5	18X55A0313	KARALDAYYAGARI DILEEPKUMAR	NR
6	18X55A0314	KOKILA PAVAN KALYAN	
7	18X55A0315	KURUVA RAMAKRISHNA	K. Ramakrishna
8	18X55A0316	MAHENDRAKAR VYSHNAVI BAI	M. Vyshnavi Bai
9	18X55A0317	MEDA PAVAN	M. Pava
10	18X55A0318	MEERASAGARI MUHAMMAD SHAKEER	M. Muhammad Shakeer
11	18X55A0319	M BALA THIRUPALU	M. Bala Thirupalu
12	18X55A0320	MULLA INAYATHULLA	M. Inayathulla
13	18X55A0321	MULLA MAHAMMAD SHAMEER	M. Md. Shameer
14	18X55A0323	NARALA MADHU KRISHNA REDDY	N. madhu Krishna Reddy
15	18X55A0324	NARSINGU SURESH	N. Suresh
16	18X55A0325	PAGADALA SIVA PRASAD	P. Siva
17	18X55A0326	PALLE NAVEEN REDDY	
18	18X55A0327	PASARAPU SURENDRA	P. Surendra
19	18X55A0328	POGABUDDI ABDUL VARIS	P. Abdul Varis
20	18X55A0329	RACHUMALLA RAMAKRISHNA REDDY	R. Ramakrishna Reddy
21	18X55A0330	SADDAPURAM RAMAKRISHNA	S. Ramakrishna
22	18X55A0332	SEELA RAMACHANDRUDU	S. Ramachandrudu
23	18X55A0333	SHAIK APSAR BASHA	S. Apsar Basha
24	18X55A0334	SHAIK MOHAMMED GHOUSEPEER	S. Md. Gouspeer
25	18X55A0335	SHAIK SAMEER	S. Sameer
26	18X55A0336	SHAIK SANAVULLA	S. Sanaullah
27	18X55A0337	SHARABU NAGENDRACHARI	S. Nagaraj
28	18X55A0338	VADDE MAHESH BABAU	V. Mahesh Babu
29	18X55A0339	VEERAMREDDY MADHUSUDHAN REDDY	V. Madhu sudhan Reddy
30	18X55A0340	VULUVALA BALA DASTAGIRI	V. Balu Dastagiri
31	18X55A0341	YENUMULA SUBRAMANYAM	Y. Subramanyam

Coordinator

PRINCIPAL
Santhiram Engineering College
Nandyal,Kurnool(Dt.)A.P

HOD/ME

11(A)

SANTHIRAM ENGINEERING COLLEGE:: NANDYAL

(Approved by AICTE, New Delhi; Permanent Affiliated to JNTUA, Anantapuramu)
An ISO 9001:2015 Certified Institution,2(f) & 12(B) Recognition by UGC Act, 1956
NH-18, Nandyal-518501: Kurnool Dist. A.P.

Department of Basic Sciences

Date: 16-01-2021

CIRCULAR

All the I B.Tech students are hereby informed that one day awareness on **"Career Guidance for Engineers"** is planned to conduct on 18th January 2021. Dr. Vinothkumar Sivalingam, Associate Professor will address to all the students. Hence, all are advised to register on or before 17th January 2021 with Dr. A.P. Lingaswamy, and make use of this opportunity without fail.

HoD BS
16/01/2021

Copy to:

1. Principal
2. All the HODs
3. Notice Boards

PRINCIPAL
Santhiram Engineering College
Nandyal,Kurnool(Dt.),A.P.

SANTHIRAM ENGINEERING COLLEGE

Approved by AICTE, New Delhi; Permanently Affiliated to JNTUA, Ananthapuramu
An ISO 9001:2015 Certified Institution, 2(f) & 12(B) Recognition by UGC Act, 1956
NH-40, Nandyal-518501: Kurnool Dist., A.P.

Awareness Program on "Career Guidance for Engineers"

Resource Person:

Dr. Vinothkumar Sivalingam

Shandong University, China.

Organized

By

Department of Basic Sciences

Venue: Seminar Hall

18-J
AN-2
021

PRINCIPAL
Santhiram Engineering College
Nandyal, Kurnool(Dt.), A.P.

11(E)

SANTHIRAM ENGINEERING COLLEGE: NANDYAL

Approved by AICTE, New Delhi: Permanently Affiliated to JNTUA, Anantapuramu An ISO 9001:2015 Certified Institution, 2(f) & 12(B) recognition by UGC Act,1956, NH-40, Nandyal-518501:: Kurnool Dist . A. P

A One Day Awareness Program on " Career Guidance for Engineers"

STUDENT ATTENDANCE FORM

S.NO	Name of the Student	Year	Branch	Signature
1	BANDAPALLI CHANDRA MOULI	1 year	EEE	B. Mouli
2	BARIGELA HUSSAIN	I Year	EEE	B Hussain
3	CHAKALI RAJASEKHAR	I year	EEE	C. Rajasekhar
4	CHAKALI SAI PRASAD*	I year	EEE	C. Sai Prasad
5	CHELLA VAMSIKUMAR	I year	EEE	C. Vamsikumar
6	DANDAGALA SIVAKUMAR	1 year	EEE	D. Sivakumar
7	DERANGULA CHAKRADHAR	I year	EEE	D. Chakri
8	EPPA MAHENDRA*	I year	EEE	E. Mahendra
9	GUNDRALLA VAMSIDHAR	I Year	EEE	G. Vamsidhar
10	JAKKA SAMIR KUMAR	1st year	EEE	J. Samirkumar
11	LUKKANI SRIKANTH	1st year	EEE	L. Srikanth
12	MEKALA SUDHEER KUMAR*	I year	EEE	M. Sudheer
13	NEELI SUBHASHINI	I year	EEE	N. Subhashini
14	PIKKILI MANOHAR	I year	EEE	P. Manohar
15	PINJARI SHAREEF BASHA	I year	EEE	P. Sharif
16	PONAPATI MALLIKARJUNA*	I year	EEE	P. Mallikarjuna
17	SADDALA JYOTHI	I year	EEE	S. Mahesh
18	SANGEM MAHESH	I year	EEE	S. Jyothi
19	SHAIK ABDUL VAJID	I year	EEE	Abdul Vajid
20	SHAIK NAYEEM SHABNAM	1st year	EEE	S. Nayeem
21	SOWDAM ARCHANA	I year	EEE	S. Archana
22	SURTHENENI GANESH	I year	EEE	S. Ganesh
23	TELLAMEKALA RANJITH KUMAR	I year	EEE	T. Ranjith
24	THALARI LAKSHMI VENKATESWARLU	I year	EEE	T. Venky
25	UNDRA RAKESH	I	EEE	U. Rakesh
26	UPPALURU MANOJ KUMAR*	1st year	EEE	U. Manoj
27	VUNNAM PRAVALLIKA*	1st year	EEE	V. Pravallika
28	ANGADI VENKATA LOHITH REDDY	1st year	ECE	A. V. Lohith Reddy
29	BARIGE MADHAVA RAO	1st year	ECE	B. Madhava Rao
30	BOREDDY BHARGAVI*	1st year	ECE	B. Bhargavi
31	BOYA SRIKANTH	1st year	ECE	B. Srikanth
32	CHAKALI MADHU*	1st year	ECE	C. Madhu
33	CHAKALI MADHULEELA*	1st year	ECE	C. Madhu
34	CHAKALI VENKATA RAMA KRISHNA*	1st year	ECE	C. Ramakrishna
35	CHAKALI VIJAY KUMAR*	1st year	ECE	C. Vijay
36	CHANKALA SUBBA LAKSHMI DEVI	1st year	ECE	C. Lakshmi Devi
37	CHINDUKURI VENKAT KUMAR*	1st year	ECE	C. Venkata kumar
38	DEVARASHETTI SHIVAMANI	1st year	ECE	D. Shivamani
39	EDIGA HARI NATH GOUD*	1st year	ECE	E. Harinath Goud
40	EPURI YASWANTH	1st year	ECE	Epuri Yaswanth
41	GAJULA RAHUL BASHA*	1st year	ECE	G. Rahulbasha
42	GOLLA SATYA PRABHAKAR*	1st year	ECE	G. Satya prabhakar
43	GORUGANTI MAHENDRA	1st year	ECE	G. Mahendra
44	JANAGARI PAVAN KALYAN*	1st year	ECE	J. Pavan kalyan
45	JANAVATH DIVYA BAI	1st year	ECE	J. Divya bai

46	J GAKI S M V CHAMUNDESWARI	1st year	E.C.E	J. chamundeswari
47	JAWARI KAPISHA NISHA SREE	1st year	C.E.E	J. K Nisha
48	JONNALA ANUJA	1st year	ECE	J. Anuja
49	K HEMANTH	1st year	ECE	K. Hemanth
50	KADIPIREDDY SAINATH REDDY*	1st year	ECE	K. Sainath Reddy
51	KAKARLA RAJA SURENDRA*	1st year	E.C.E.	K. Raja Surendra
52	KAMMARA VENKATA DEVENDRA ACHARI	1st year	ECE	K. Devendra Achari
53	KANDALA UDAY SAI	1st yr.	ECE	K. Uday Sai
54	KANDUKURI RUSHIKESH	1st yr.	ECE	Rushikesh
55	KAPPATI MEGHANA	1st yr.	ECE	K. Meghana
56	KAYAM KHANI SHAVEZ ALI KHAN*	1st yr.	ECE	Shavez Khan
57	KONDE AKHIL	1st yr	ECE	Akhil
58	KOVVURU JAGADEESH*	1st yr.	ECE	K. Jagadeesh
59	KUKUTLA PRAVEEN KUMAR REDDY	1st yr	ECE	K. Praveen
60	MADAM BHUVANA CHANDRA	1st year	ECE	M. Bhuvanachandra
61	MANJULA SWAPNA*	1st year	ECE	M. Swapna
62	MIDDE VENKATA SHILPA	1st year	ECE	M. V. Shilpa
63	MYSURU KULLAISWAMY*	I	ECE	Kullaiy
64	NAGIREDDYGARI JASWANTH REDDY	1st year	ECE	N. Jaswanth
65	NALLAJODU SURESH	1st year	ECE	Suresh
66	NANDARAPU ADITYA REDDY	1st year	ECE	N. Aditya Reddy
67	PALADI PAVAN KALYAN	I	ECE	Pavan
68	PANYAM NARESH*	I	ECE	Naresh
69	PASUPULETI VENKATA MAHALAXMI	1st year	ECE	P. Venkatamahalaxmi
70	PATAN SUBAHANULLA KHAN*	1st year	ECE	P. Subhanulla
71	PATHAN AAISHA	?	ECE	Aaisha
72	PATHAN FAREED KHAN*	1st year	ECE	P. Fareed Khan
73	PESARAVAI MOHAN	1st year	ECE	P. Mohan
74	PINJARI MURTHUJAVALI	1st year	ECE	P. Murthujavali
75	POGABUDDI ABDULLATHIF*	1st year	ECE	P. Jabir
76	PUTLURU VINAY	1st year	E.C.E	P. Vinay
77	RACHAMALLA HARSHITHA	1st year	ECE	R. Harshitha
78	SANAME MALLISHWARI*	1st year	ECE	S. Mallishwari
79	SHAIK ARIF	1st year	ECE	S. Arif
80	SHAIK ATHIYA*	1st year	ECE	S. Athiya
81	SHAIK BABA FAKRUDDIN*	1st year	ECE	S. Baba Fakruddin
82	SHAIK INTHIYAZ*	1st year	ECE	S. Inthiyaz
83	SHAIK MOHAMMED THOUSIF*	1st year	ECE	Sadiq
84	SHAIK YASMIN	1st year	ECE	S. Yasmin
85	SYED SHAFI	I	ECE	Shafi
86	TADIKELA MOHAMMED ARAFATH	1st year	ECE	T. MD. Arafath
87	THOTLA SRAVAN KUMAR	1st year	ECE	T. Sravan Kumar
88	VANIPENTA SHYAM SUNDHAR	1st year	ECE	V. Shyam Sundhar
89	V V HARI CHANDRA VARA PRASAD	1st year	ECE	V. V. H. C. Prasad
90	YATA PRABHAKAR	1st year	ECE	Y. Prabhakar
91	ALAVALAPATI AKHILESH	1st year	ECE	ALAVALAPATI
92	AMBARAPU VAMSI KRISHNA	1st year	ECE	A. Vamsi Krishna
93	AMBATI GOVARDHAN REDDY	1st year	ECE	A. Govardhan Reddy
94	AMBATI PADMAVATHI	1st year	ECE	A. Padmavathi
95	AMBATI PAVAN KUMAR	1st year	ECE	A. Pavan Kumar
96	ARAVA VENKATA RAVI KUMAR	1st year	ECE	A. V. Ravi Kumar
97	BADAM KIRAN KUMAR REDDY	1st year	ECE	B. Kiran Kumar Reddy
98	BANDARU PHANI CHANDRA	1st year	ECE	B. Phani Chandra

99	BATTULA RAJESH	1st year	ECE	B. Rajesh
100	BHUMA VENKATA LAKSHMI PRASANNA*	1st year	ECE	B.v.lakshmi prasanna
101	BOGA PRASANNA LAHARI	1st year	ECE	B. Prasanna lahari
102	BOYA DURGAPRASAD	1st year	ECE	B. Durga prasad
103	BUCHAIAHGARI SANDEEP KUMAR REDDY	1st year	ECE	B. Sandeep kumar reddy
104	CHAKALI GIRI BABU	1st year	ECE	Ku...i.e
105	CHAKALI MADHAVA	1st year	ECE	C. Madhava
106	CHATLA GOPI*	1st year	ECE	C. Gopi
107	CHIRAPUREDDY BHARATH KUMAR REDDY	1st year	ECE	C. Bharath kumar Reddy
108	CHIRLA HEMANTH KUMAR	1st year	ECE	C. Hemanth Kumar
109	DHUDEKULA AKHIL	1st year	ECE	D. Akhil
110	DOPPANI BALAJI	1st year	ECE	D. Balaji
111	GADWAL GONAL VIKAS	1st year	ECE	G. G. Vikas
112	GAJJALA DEEPIKA	1st year	ECE	G. Deepika.
113	GANDLA SIVA POOJITHA	1st year	ECE	G. Siva Poojitha
114	GUNDU SHAIKSHAVALI	1st year	ECE	G. Shaikshavali
115	GURRALA VENKATA SWATHI	1st year	ECE	G.V. Swathi.
116	JANAPALA GEETHA GAYATHRI	1st year	ECE	J. Geetha Gayathri
117	JILLELLA BHARGAVI	1st year	ECE	J. Bhargavi
118	KALLURI VENKATESH*	1st year	ECE	K. Venkatesh
119	KARNAM AKHIL KUMAR	1st year	ECE	K. Akhil Kumar
120	KOMMADI BALAJI	1st year	ECE	K. Balaji
121	KOPPARAPU LAKSHMI PRIYANKA	1st year	ECE	K. Lakshmi Priyanka
122	KOTHURU SUMA SREE	1st year	ECE	K. Sumasree
123	KURAKU DURGESH	1st year	ECE	K. Durgesh
124	KURUVA NARESH	1st year	ECE	K. Naresh.
125	LALSAHEBGARI SHAZIYA	1st year	ECE	L. Shaziya
126	YAMASANI ROLLA SRAVYA	1st year	ECE	Y. R. Sravya.
127	MADDINENI HARI KRISHNA*	1st year	ECE	M. Hari Krishna
128	MAILE VENKATA VARA PRASAD	1st year	ECE	M. Venkata Vara Prasad
129	MAMILLAPALLE PRAMOD KUMAR	1st year	ECE	M. Pramod kumar
130	MEERSHIKARI ABDUL NABI	1st year	ECE	[illegible]
131	MEKALA SHANMUKHA ANJANEYA RAJU	1st year	ECE	M. Shanmu...
132	MITTAPALLI DIWAKAR REDDY	1st year	E.C.E	M. DR Reddy
133	PADAKANDLA SHARATH*	1st year	E.C.E	P. Sharath
134	PAKKASALA GOPAL	1st year	E.C.E	P. Gopal
135	PALLE RAMATHEERTHAM REDDY*	1st year	ECE	P. Ramatheertham Reddy
136	PASULA CHANDRIKA	1st year	ECE	chandrika
137	SAYED SAJID	1st year	ECE	S. Sajid
138	SHAIK APSANA*	1st year	E.C.E	S. Apsana
139	SHAIK ARIF	1st year	E.C.E	S. Arif
140	SHAIK FAZARTHULLA	1st year	E.C.E	S.K. Fhulla
141	SHAIK JAVID*	1st year	E.C.E	S. Javid.
142	SHAIK MADDUBAI GARI SONY	1st year	ECE	S.M. Sony
143	SHAIK MUNSHAD BASHA *	1st year	E.C.E	[illegible]
144	SURWEPALLI NARESH GOUD*	1st year	E.C.E	S. Naresh goud
145	SYED NAZEER BASHA*	1st year	E.C.E	S. Nazeer Basha
146	TALAPATI VARA PRASAD*	1st year	E.C.E	T. Vara Prasad
147	THIPPUGARI PAVANI	1st year	ECE	Pavani
148	UGGE VISHNUPRIYA	1st year	ECE	U. Vishnupriya
149	VADDIBOINA SRUJAN KUMAR	1st year	ECE	V. Srujan kumar
150	VAKKALA PRAVEEN KUMAR	1st year	ECE	V. Praveen Kumar
151	VASAGIRI YASASWINI*	1st year	ECE	V. Yasaswini

152	VELICHELLA PALLAVI	1st year	E.C.E	V Pallavi
153	VENGALA SUGEETHA	1st year	ECE	V. Sugeetha.
154	YADADU HARINI	1st year	E.C.E	Y. Harini
155	A VINAY KUMAR REDDY	1st year	C.S.E	[illegible]
156	ANDIRAJU GAYATHRI	1st year	CSE	Gayathri
157	ANGADI SYAM SUNDAR REDDY	1st year	CSE	[illegible]
158	ANNEM VEERA YUGANDHAR REDDY *	1st year	C.S.E	[illegible]
159	BATHULA BHANDHAVI	1st year	C.S.E	B. Bhandhavi
160	BONIGENI ASWINI *	1st year	C.S.E	B[illegible]
161	BONIGENI SANDHYA *	1st year	C.S.E	B. Sandhya
162	BUDDAIAHGARI CHANDRADILEEPREDDY	1st year	C.S.E	B. [illegible]
163	CHENNAMSETTY VENKATA JUHITHA	1st year	CSE	C. Juhi
164	DESAM MADHU KUMAR *	1st year	CSE	D. Madhu Kumar
165	DUDEKULA MAHAMMAD RAFI	1st year	CSE	D. M Rafi
166	EDULA SHIVA PRANEETH REDDY *	1st year	CSE	[illegible]
167	ESSA SANKEERTHANA *	1st year	CSE	E. Sankeerthana
168	GADDAM HEMASUDHA	1st year	CSE	G. Hemasudha
169	GADEKARI MADHAVI	1st year	CSE	G. Madhavi
170	GANGAMMAGARI SHIVA	1st year	C.S.E	G. Shiva
171	GUNDALA MANOHAR	1st year	CSE	G. Manohar
172	GUNDALA YASWANTH CHOWDARY *	1st year	CSE	G. Yashwanth
173	HAKEEM SADAF SULTANA*	1st year	CSE	H. Sadaf sultana
174	JALAPATI RAVI KUMAR *	1st year	CSE	J. Ravi [illegible]
175	KALLUTLA KANNA MAHESH	1st year	CSE	K. Kanna Mahesh
176	KANDIMALLA VENKATA TEJESWARI	1st year	CSE	K. Tejeswari
177	KARNATI KALYANI	1st year	CSE	K. Kalyani
178	KASARAPU LAKSHMI SRAVANI	1st year	CSE	K. Lakshmi Sravani
179	KASARAPU RAKESH KUMAR REDDY	1st year	CSE	K. Rakesh Kumar Reddy
180	KHURESHI MAHEK SULTANA	1st year	CSE	K. Mahek Sultana
181	KOMMURU MAHAVEERENDRA *	1st year	CSE	K. [illegible]
182	KOVELA SHASHIKALA	1st year	CSE	K. Shashikala
183	KUMBHA PRASUNA BHARGAVI *	1st year	CSE	K. Prasuna Bhargavi
184	KUMMARI RAVI KUMAR	1st year	CSE	K. Ravi kumar
185	MALLU PUSHPANJALI	1st Year	CSE	M. Pushpanjali
186	MANCHA POOJITHA	1st year	CSE	M. Poojitha
187	MANDHA NAGA NIRANJAN REDDY *	1st year	CSE	M. [illegible]
188	MANGAMMAGARI MANISHA	1st year	CSE	M. Mani
189	MARAM PAVAN KUMAR	1st year	CSE	M. [illegible]
190	MIDUTHURU BHAVANA	1st year	CSE	M. Bhavana
191	MULLA MUNNA *	M. Munna	CSE	Munna
192	NALLAGATLA LEELA MANASA	1st year	CSE	N. [illegible]
193	NOOKA PRANATHI	1st year	CSE	N. Pranathi
194	PATTIKONDA AKSHAYA SRI *	1st year	CSE	P. Akshayasri
195	PEERANSAGARI RIZWANA	1st year	CSE	P. [illegible]
196	PUTTA MOUNIKA	1st year	CSE	P. Mounika
197	SADA SIV NAGENDRA *	1st year	CSE	S. Siva Nagendra
198	SANGAPU ARUN AJAY DEEKSHITH *	1st year	CSE	S. Arun Ajay
199	SHAIK ALFIA *	1st year	CSE	S. [illegible]
200	SHAIK INTHIYAS	1st year	CSE	S. Inthiyas
201	SIRASALA VYSHNAVI*	1st year	CSE	S. Vyshnavi
202	SYED SUMIYA BANU	1st year	CSE	S. Sumiya Banu
203	TALLAM VIGNA SREE*	1st year	CSE	T. Vigna Sree
204	TALLURI MEGHANA *	1st year	CSE	T. Meghana

205	TAMATAM DHARANI	[illegible]	CSE	[illegible]
206	TELUGU JAGADEESH	[illegible]	CSE	T. Jagadeesh
207	TURPUNATI LIKHITHA*	[illegible]	CSE	T. Likhitha.
208	UKKUTURI KAVITHA	[illegible]	CSE	U. Kavitha
209	VEERAPANAGANDLA SREELEKHA *	[illegible]	CSE	V. Sreelekha.
210	VEMPALLE ESWARA JAYASIMHA AJAY	[illegible]	CSE	V.E.J Ajay
211	VULAVALA SUSMA SWARAJ	[illegible]	CSE	V. Susma Swaraj
212	YELAMPALLE SUMA MALLIKA *	[illegible]	CSE	Y. Sumamallika
213	YERASHI SHASHIDHAR REDDY	[illegible]	CSE	Y. Sashidhar Reddy
214	A NEHA MAHEEN	[illegible]	CSE	A Neha
215	AKURALA SUPRIYA	A.S [illegible]	CSE	A. Supriya
216	ANANTHAGIRI PRASANTH	[illegible]	CSE	A. Prashanth
217	ATLA JITHENDRA REDDY	[illegible]	CSE	A. Jithendra Reddy
218	BACHALA GANESH	[illegible]	CSE	B. Ganesh
219	BANKA USHA	[illegible]	CSE	B. Usha
220	BATHULA SRINIVASULU	[illegible]	CSE	B. Sinu
221	BATTHULA SREEKANTH	[illegible]	CSE	B. Sreekanth
222	BEKKEM NIKHILA	[illegible]	CSE	B. Nikhila
223	BELLAM SAI KUMAR REDDY	[illegible]	CSE	B. Sai Reddy
224	BOMMSNA RAKESH REDDY *	[illegible]	CSE	B. Rakesh.
225	BOYINI AVINASH	[illegible]	CSE	B. Avinash
226	CHAPPIDI NEELIMA	[illegible]	CSE	C. Neelima
227	CHEVITI PUJITHA	[illegible]	CSE	[illegible]
228	DEEKSHITH BOLLAVARAM *	[illegible]	CSE	[illegible]
229	DUDEKULA VASANTH BABU	[illegible]	CSE	D. Vasanth Babu
230	GAJULA CHANDRA SHEKHARA SESHASAI	[illegible]	CSE	G.c.ss.sai
231	GANDLA UDAY KIRAN *	[illegible]	CSE	G. Uday Kiran
232	GOGULA PRAVEEN *	[illegible]	CSE	[illegible]
233	GOKULA NAMITHA	[illegible]	CSE	G. Namitha
234	GOLUSULA RENUKA	[illegible]	CSE	G. Renuka
235	GONEGUNTLA RAVITEJA RAMANA *	[illegible]	CSE	[illegible]
236	GUBAGUNDAM BRAMARAMBIKA	[illegible]	CSE	G. Ambika
237	JANGA CHANDRIKA	[illegible]	CSE	J. Chandrika
238	KAKARWADA MADHU VENKATESH *	[illegible]	CSE	K. Madhu venkatesh.
239	KUMMARA SREE VANI	[illegible]	CSE	K. Sreevani
240	KUMMARI GURU PRASAD	[illegible]	CSE	K. Guru Prasad
241	MANGALI NAGA SUNITHA	[illegible]	CSE	M. Sunitha
242	MARRI HIMAJA *	[illegible]	CSE	M. Himaja
243	MOOLINTI ABHINAY	[illegible]	CSE	M. Abhinay.
244	MUCCHUKUNTLA KALYANI	[illegible]	CSE	M. Kalyani
245	MUNAGANURI BHARATH KUMAR	[illegible]	CSE	M. Bharath kumar
246	MUTHYALA SAI GIRIDHAR CHARAN	[illegible]	CSE	M. Sai Giridhar charan
247	NAKKA MANISHA	[illegible]	CSE	N. Manisha
248	NALLAPATI MANOJ CHOWDARY	[illegible]	CSE	[illegible]
249	NANDYALA MEGHANA REDDY	[illegible]	CSE	N. Meghana Reddy
250	N SAI MURALI KRISHNA YADAV	[illegible]	CSE	[illegible]
251	NETHIBOTTU ABDUL VASI *	[illegible]	CSE	N. Abdul
252	OWKU DIWAKAR	[illegible]	CSE	O. diwakar
253	PALAGIRI AJAY KUMAR	[illegible]	CSE	P. Ajay Kumar
254	PATHAN ISHAQ ALAM	[illegible]	CSE	P. Ishaq Alam
255	PATHI JAYANTH *	[illegible]	CSE	P. Jayanth
256	PINJARI HANEESH	[illegible]	CSE	Haneesh
257	ROLEPALLI NAGA MEGHANA *	[illegible]	CSE	P. Naga Meghana

258	SANNITHI SAI NANDA KISHORE	I-I	CSE	S.Sai Nanda Kishore
259	SAREDDY RACHANA	I-I	CSE	S.Rachana
260	SHAIK AFRIN	I-I	CSE	S.Afrin
261	SHAIK ALTHAF	I-I	CSE	S.Althaf.
262	SHAIK KAREEM BASHA	I-I	CSE	S.Kareem
263	SHAIK MADDUBAI GARI SHABANA	I-I	CSE	S.M.Shabana
264	SHAIK MAHABOOB JAILAN	I-I	CSE	S.Jailan
265	SHAIK SHAID BASHA *	I-I	CSE	S.Shahid
266	SHAIK SHAREEF	I-I	CSE	S.Shareef
267	SOMISETTY SUPRIYA *	I-I	CSE	Supriya
268	TALLA NIKHILA *	I-I	CSE	T.Nikhila
269	THOTA BALIJA MAHESH	I-I	CSE	T.Mahesh
270	THUMU SUDHESHNA REDDY	I-I	CSE	T.Sudheshna
271	ULLI GURUKAVITHA	I-I	CSE	U.Kavitha
272	UPPARA GIRI BABU	I-I	CSE	U.Giri Babu
273	VADLA REDDY GANESH	I-I	CSE	V.R.Ganesh
274	VALLAPUREDDY VENNELA DEVI	I-I	CSE	V.H.
275	VANKADARA SAI GANESH	I-I	CSE	V.Sai Ganesh
276	VARADA HEMANTH	I-I	CSE	V. Hemanth
277	VIPPALA SUMANTH REDDY *	I-I	CSE	V.Sumanth
278	SHAIK AFRIN *	I-I	CSE	Afrin
279	ADDAGALLA SATYA NYMISHA *	I-I	CSE	A.Satya Nymisha
280	APPAYA GARI GANGADHAR REDDY	I-I	CSE	A.Gangadhar Reddy
281	ATMAKURU VENKATESH *	I-I	CSE	A.Venkatesh
282	BHUMI REDDY KIRAN KUMAR REDDY *	I-I	CSE	B.Kiran
283	BURUGULA SRAVANI	I-I	CSE	B.Sravani
284	BUSSA HARITHA	I-I	CSE	B.Haritha
285	CHAKALI MADHU VENKATA SAI	I-I	CSE	C.Madhu Venkata Sai
286	CHENNAKESHAVULA VENKATA KRISHNA *	I-I	CSE	[illegible]
287	DESHAM SOWMYA	I-I	CSE	D.Sowmya
288	D REDDY VENKATA SAI KIRAN REDDY	I-I	CSE	D.Sai Kiran
289	EDIGA CHANDRA SHEKAR GOUD	I-I	CSE	E.Chandra Shekar
290	EDIGA SANJEEVA GOUD *	I-I	CSE	E.Sanjeeva Goud
291	EPURI MEGHANA	I-I	CSE	E.Meghana
292	GOPAVARAM SHAIK ABDUL KALAM *	I-I	CSE	S.Abdul Kalam
293	GOTLURU YASHASWINI	I-I	CSE	G.Yashaswini
294	ILURU KAMALNATH	I-I	CSE	I.Kamalnath
295	JAYARAM CHODIPILLI HIMAJA	I-I	CSE	J.Ch.Himaja
296	KANAMARLAPUDI DEDIPYA	I-I	CSE	K.Dedipya
297	KANDALA SRUTHI	I-I	CSE	K.Sruthi
298	KANDULA ADITHYA	I-I	CSE	K.Adithya
299	KARANAM HARIKA	I-I	CSE	Harika.K.
300	KASULANATI PALLAVI	I-I	CSE	K.Pallavi
301	KATAKAM ANITHA	I-I	CSE	K.Pallavi K.Anitha
302	KESHVAREDDYGARI SAI KUMAR REDDY *	I-I	CSE	K.Sai
303	KOKKU HEMASREE *	I-I	CSE	K.Hemasree
304	KOTTE PAVAN *	I-I	CSE	K.Pavan
305	KRISTAPATI AKHILA *	I-I	CSE	K.Akhila
306	MADDI VENKATA MANOJ *	I-I	CSE	M.V.Manoj
307	MALLEM UDAY KIRAN REDDY *	I-I	CSE	M.Uday Kiran
308	MALLU NIHARIKA	I-I	CSE	M.Niharika

258	SANNITHI SAI NANDA KISHORE	I-I	C.S.E	S.Sai Nanda Kishore
259	SAREDDY RACHANA	I-I	CS.E	S.Rachana
260	SHAIK AFRIN	I-I	CS-E	S.Afrin
261	SHAIK ALTHAF	I-I	C.S.E	S.Althaf.
262	SHAIK KAREEM BASHA	I-I	CSE	S.Kareem
263	SHAIK MADDUBAI GARI SHABANA	I-I	CSE	S.M.Shabana
264	SHAIK MAHABOOB JAILAN	I-I	CSE	S.Jailan
265	SHAIK SHAID BASHA *	I-I	C.S.E	S.Shahid
266	SHAIK SHAREEF	I-I	CSE	S.Shareef
267	SOMISETTY SUPRIYA *	I-I	CSE	Supriya
268	TALLA NIKHILA *	I-I	CSE	T.Nikhila
269	THOTA BALIJA MAHESH	I-I	CSE	T.Mahesh
270	THUMU SUDHESHNA REDDY	I-I	CSE	T.Sudheshna
271	ULLI GURUKAVITHA	I-I	CSE	U.Kavitha
272	UPPARA GIRI BABU	I-I	CSE	U.Giri Babu
273	VADLA REDDY GANESH	I-I	CSE	V.R.Ganesh
274	VALLAPUREDDY VENNELA DEVI	I-I	CSE	V.H.
275	VANKADARA SAI GANESH	I-I	CSE	V.Sai Ganesh
276	VARADA HEMANTH	I-I	CSE	V.Hem
277	VIPPALA SUMANTH REDDY *	I-I	CSE	V.Sumanth
278	SHAIK AFRIN *	I-I	CSE	Afrin
279	ADDAGALLA SATYA NYMISHA *	I-I	CSE	A.Satya Nymisha
280	APPAYA GARI GANGADHAR REDDY	I-I	CSE	A.Gangadhar Reddy
281	ATMAKURU VENKATESH *	I-I	CSE	A.Venkatesh
282	BHUMI REDDY KIRAN KUMAR REDDY *	I-I	CSE	B.Kiran
283	BURUGULA SRAVANI	I-I	CSE	B.Sravani
284	BUSSA HARITHA	I-I	CSE	B.Haritha
285	CHAKALI MADHU VENKATA SAI	I-I	CSE	C.Madhu Venkata Sai
286	CHENNAKESHAVULA VENKATA KRISHNA *	I-I	CSE	C.V.K.S.
287	DESHAM SOWMYA	I-I	CSE	D.Sowmya
288	D REDDY VENKATA SAI KIRAN REDDY	I-I	CSE	D.V.Sai Kiran
289	EDIGA CHANDRA SHEKAR GOUD	I-I	CSE	E.Chandra Shekar Goud
290	EDIGA SANJEEVA GOUD *	I-I	CSE	E.Sanjeeva Goud
291	EPURI MEGHANA	I-I	CSE	E.Meghana
292	GOPAVARAM SHAIK ABDUL KALAM *	I-I	CSE	S.Abdul Kalam
293	GOTLURU YASHASWINI	I-I	CSE	G.Yashaswini
294	ILURU KAMALNATH	I-I	CSE	I.Kamalnath
295	JAYARAM CHODIPILLI HIMAJA	I-I	CSE	J.Ch.Himaja
296	KANAMARLAPUDI DEDIPYA	I-I	CSE	K.Dedipya
297	KANDALA SRUTHI	I-I	CSE	K.Sruthi
298	KANDULA ADITHYA	I-I	CSE	K.Adithya
299	KARANAM HARIKA	I-I	CSE	Harika.K.
300	KASULANATI PALLAVI	I-I	CSE	K.Pallavi
301	KATAKAM ANITHA	I-I	CSE	K.Pallavi K.Anitha
302	KESHVAREDDYGARI SAI KUMAR REDDY *	I-I	CSE	K.Sai
303	KOKKU HEMASREE *	I-I	CSE	K.Hemasree
304	KOTTE PAVAN *	I-I	CSE	K.Pavan
305	KRISTAPATI AKHILA *	I-I	CSE	K.Akhila
306	MADDI VENKATA MANOJ *	I-I	CSE	M.V.Manoj
307	MALLEM UDAY KIRAN REDDY *	I-I	CSE	M.Uday Kiran
308	MALLU NIHARIKA	I-I	CSE	M.Niharika

Program Coordinator

PRINCIPAL
Santhiram Engineering College
Nandyal-Kurnool(Dt.) A.P.

HOD

2(A)

SANTHIRAM ENGINEERING COLLEGE:: NANDYAL

(Approved by AICTE, New Delhi; Permanent Affiliated to JNTUA, Anantapuramu)
An ISO 9001:2015 Certified Institution,2(f) & 12(B) Recognition by UGC Act, 1956
NH-40, Nandyal-518501: Kurnool Dist. A.P.

DEPARTMENT OF COMPUTER SCIENCE & ENGINEERING

Lr. No./SREC/CSE 'CAREER/2020-21/01-01 **Dt: 18.01.2021**

CIRCULAR

All the III & IV B. Tech Students of CSE are hereby informed that, the Dept of CSE is organizing a program **on "CAREER GUIDANCE 360 "on 19th JAN 2021. Miss. Anuradha Thota CEO of Blackbucks** will be addressing to all the students on that day. Hence, all the students are advised to make use of this opportunity without fail. For more information contact the program coordinator **Mrs.Gowthami V Asst. Professor from the Department of CSE**

HOD

Copy to:

1. Principal
2. Notice Boards

PRINCIPAL
Santhiram Engineering College
Nandyal,Kurnool(Dt.),A.P.

SANTHIRAM ENGINEERING COLLEGE,NANDYAL

2(B)

(Approved by AICTE, New Delhi; Permanent Affiliated to JNTUA, Anantapuramu)
An ISO 9001:2015 Certified Institution,2(f) & 12(B) Recognition by UGC Act, 1956
NH-40, Nandyal-518501: Kurnool Dist. A.P.

BLACKBUCK
— ENGINEERS —

PROGRAM ON
"CAREER GUIDANCE 360"
On
19th JAN 2021
Organized by
EPARTMENT OF COMPUTER SCIENCE & ENGINEERING
In Association With Blackbuck

VENUE: Seminar Hall, SREC

PRINCIPAL
Santhiram Engineering College
Nandyal,Kurnool(Dt.),A.P.

2(E)

SANTHIRAM ENGINEERING COLLEGE::NANDYAL

(Approved by AICTE, New Delhi; Permanently Affiliated to JNTUA, Anantapuramu)
An ISO 9001:2015 Certified Institution, 2(f) & 12(B) recognition by UGC Act, 1956
NH-40, Nandyal-518501, Kurnool Dist. A.P

Hosting Department: Computer Science & Engineering	
Name of the resource person: Anuradha Thota CEO of Blackbucks, T.S	
Name of the program : CAREER GUIDANCE 360	
VENUE : Seminar hall	**DATE :19th JAN 2021**

PROGRAM REGISTRATION & ATTENDANCE

S.No	Regd Number	Name of the participant	DEPT	SIGNATURE
1	18X51A0501	AMBATI SUSHMA	CSE	A. SUSHMA
2	18X51A0502	AVULA VENKATESH	CSE	A. Venkatesh
3	18X51A0503	AYTA INDU MEGHANA	CSE	A. Indu Meghana
4	18X51A0504	BACHUPATI DHANA LAKSHMI	CSE	B. Dhanalakshmi
5	18X51A0505	BATHULA KAVYA	CSE	B. kavya.
6	18X51A0506	BHASYAM ARJUN GOUD	CSE	B. Arjun
7	18X51A0507	BIJJAM LAKSHMI DEEPIKA	CSE	B. Deepika
8	18X51A0508	BOJJAM UMAMAHESWARI	CSE	B. Uma
9	18X51A0509	BOLLAVARAM VINAY KUMAR	CSE	B. vinay
10	18X51A0510	BOMMI REDDY MANJULADEVI	CSE	B Manjuladevi
11	18X51A0511	BOREDDY SAI SAHITI	CSE	B. Sai Sahithi
12	18X51A0512	BURGULA SAI SREE	CSE	B. Sai Sree
13	18X51A0513	CHALLA PRANAVI	CSE	C. Pranavi
14	18X51A0514	CHAVVA SINDHU	CSE	C. Sindhu
15	18X51A0515	CHEDULA GANESH	CSE	C. Ganesh
16	18X51A0516	CHITTEM REDDY PAVAN KUMAR REDDY	CSE	C. Pavan Kumar Reddy
17	18X51A0517	CHITYALA SAI DEEPIKA	CSE	C. deepika
18	18X51A0518	CHOLAVETI MOUNIKA	CSE	C. Mounika
19	18X51A0519	D IMAMVALI	CSE	D. Imamvali
20	18X51A0520	D MANEESHA	CSE	D. Maneesha
21	18X51A0521	DASARI NAVYA LAKSHMI RANGAIAH	CSE	D. Rangaiah
22	18X51A0522	DEGALA SHAIK THOUSIF BASHA	CSE	
23	18X51A0523	DOLLU YASHASWINI	CSE	Yashaswini
24	18X51A0524	DORNIPADU SHAIK SAROOK BASHA	CSE	D. S. Sarook
25	18X51A0525	DUDEKULA CHINNA MOULALI	CSE	D. Chinna Moulali
26	18X51A0526	DUDEKULA RAFI	CSE	D. Rafi
27	18X51A0527	DUTTALA VANITHA	CSE	D. Vanitha
28	18X51A0528	DWARAM YASWANTH REDDY	CSE	D. Yaswanth Reddy
29	18X51A0529	E.VENKATA KALYAN GOUD	CSE	E. Kalyan
30	18X51A0530	EDA SAI SANTHOSHINI	CSE	E. Santhoshini
31	18X51A0531	ERAGAMREDDY BHAGYALAKSHMI	CSE	E. Bhagya.
32	18X51A0532	ESKALA SUNIL KUMAR	CSE	E. Sunil
33	18X51A0533	GANACHARI AJAY	CSE	

SANTHIRAM ENGINEERING COLLEGE::NANDYAL

(Approved by AICTE, New Delhi; Permanently Affiliated to JNTUA, Anantapuramu)
An ISO 9001:2015 Certified Institution, 2(f) & 12(B) recognition by UGC Act, 1956
NH-40, Nandyal-518501:: Kurnool Dist. A.P

34	18X51A0534	GANDA PRAVALLIKA	CSE	G. Pravallika
35	18X51A0535	GANDAVARAPU VINEELA	CSE	G. vineela
36	18X51A0536	GANDLA SAI BHARGAV	CSE	G. Bhargav
37	18X51A0538	GANGAVARAM MOUNIKA	CSE	G. Mounika
38	18X51A0539	GANJIKUNTA SAINATH	CSE	[illegible]
39	18X51A0540	GANTA VANI	CSE	G. Vani
40	18X51A0541	GOGADI SUSHMA CHOWDARY	CSE	
41	18X51A0542	GOLLAMANDALA HYMANJALI	CSE	G. Hymanjali
42	18X51A0543	GURUNATH REDDY POLU	CSE	P. Gurunath Reddy
43	18X51A0544	JANGAM SANTOSH	CSE	J. Santosh
44	18X51A0545	JANUPALA SRAVANI	CSE	J. Sravani
45	18X51A0546	JARUGU JYOSHNA DEVI	CSE	J. Jyoshna
46	18X51A0547	JINKA SREE SAI DINESH	CSE	
47	18X51A0548	JUTURU VENKATA MADHU PRADEEP GOUD	CSE	ABSENT
48	18X51A0549	KAMBALA DHARMESH	CSE	K. Dharmesh
49	18X51A0550	KAMIREDDY DHANA LAKSHMI	CSE	K. Dhanalakshmi
50	18X51A0551	KARREDDHULA RAJA SEKHAR	CSE	K. Rajasekhar
51	18X51A0552	KATASANI SWATHI	CSE	K. Swathi
52	18X51A0553	KATHA MANEESHA	CSE	ABSENT
53	18X51A0554	KATTI MADHU MOHAN	CSE	ABSENT
54	18X51A0555	KOKULA SIVAJYOTHI	CSE	K. Sivajyothi
55	18X51A0556	KOLA PEDDA SWETHA	CSE	K. P. Swetha
56	18X51A0557	KOPPERLA KALYANI	CSE	K. Kalyani
57	18X51A0558	KOTTAPETA SAI PAVAN	CSE	K. Sai Pavan
58	18X51A0559	KOVELA ANANTHAIAH	CSE	K. Anandaiah
59	18X51A0560	LAGISETTY NAGAMANI SWATHI	CSE	L. Swathi
60	18X51A0561	LOKESWARA REDDY MANDA	CSE	M. Lokeshwara Reddy
61	18X51A0562	MALISETTY SUSMITHA	CSE	M. Susmitha
62	18X51A0563	MALLU NIKHITHA	CSE	M. Nikhitha
63	18X51A0564	MALLU SAMYUKTHA	CSE	M. Samyuktha
64	18X51A0565	MANGALI VENKATA SUNIL	CSE	M. Venkata Sunil
65	18X51A0566	MEKALA RADHAMMA	CSE	M. Radhamma
66	18X51A0567	METIKELA HARSHITHA	CSE	M. Harshitha
67	18X51A0568	MOGILIPALLI SRAVANI	CSE	M. Sravani
68	18X51A0569	MUKKAMALLA NAGA PADMAVATHI	CSE	M. Nagapadmavathi
69	18X51A0570	MULLA ABDUL SAMAD	CSE	
70	18X51A0571	MUTTALURU CHANDRAKALA	CSE	M. Chandrakala
71	18X51A0572	NALLAGATLA KARTHIK KUMAR	CSE	N. Karthik
72	18X51A0573	NARU VENKATA SUPRAJA	CSE	N. V. Supraja
73	18X51A0574	PANYAM SUGUNA REDDY	CSE	P. Suguna Reddy
74	18X51A0575	PASULA SAHITHI	CSE	P. Sahithi
75	18X51A0576	PERURI REMANTH REDDY	CSE	P. Remanth Reddy
76	18X51A0577	PESALA GURU MAHESWAR REDDY	CSE	P. Guru Maheswar Reddy
77	18X51A0578	POLAKATI VENKATESWARLU	CSE	P. Venkateswarlu
78	18X51A0579	POTHINENI PRATHYUSHA	CSE	P. Prathyusha
79	18X51A0580	P.SAI LAKSHMI NARASIMHA RAKESH	CSE	P. L. Narasimha

SANTHIRAM ENGINEERING COLLEGE::NANDYAL

(Approved by AICTE, New Delhi; Permanently Affiliated to JNTUA Anantapuramu)
An ISO 9001:2015 Certified Institution, 2(f) & 12(B) recognition by UGC Act. 1956
NH-40, Nandyal -518501, Kurnool Dist. A.P

80	18X51A0581	RAJULA SREE ANUSHA	CSE	R. Sree Anusha.
81	18X51A0582	RAMISETTY PAVANI	CSE	R. pavani
82	18X51A0583	REDDYJALIREDDYGARI MALLESWARI DEVI	CSE	R.J. Malleswari
83	18X51A0584	S.NAGA MANOJ KUMAR	CSE	S. nagamanoj
84	18X51A0585	SALAKAPURAM VENKATA RAMANA	CSE	ABSENT
85	18X51A0586	SANDE GANESH BABU	CSE	ABSENT
86	18X51A0587	SANKATI SRUJANA	CSE	S. Srujana
87	18X51A0588	SEELA SRAVANTHI	CSE	S. Sravanthi
88	18X51A0589	SEELAM JAYASREE	CSE	S. Jayasree
89	18X51A0590	SHAIK ALIBASHA	CSE	S. Alibasha
90	18X51A0591	SHAIK AYEESHA	CSE	S. Ayeesha
91	18X51A0592	SHAIK JAMAL BASHA	CSE	S. Jamal.
92	18X51A0593	SHAIK MEKALA NAZIYA	CSE	S.M. Naziya.
93	18X51A0594	SHAIK MIDDE ABID ANUS	CSE	S.a. Abdul
94	18X51A0595	SHAIK MUZAMIL	CSE	S. Muzamil
95	18X51A0596	SHAIK RAZIA BEGUM	CSE	S. Razia Begum
96	18X51A0597	SHAIK SULEMAN	CSE	S. Suleman.
97	18X51A0598	SIDDAM LIKITHA	CSE	S. Likitha.
98	18X51A0599	SYKAM VAMSIDHAR REDDY	CSE	ABSENT.
99	18X51A05A0	TEGALAPALLI YASHWANTH REDDY	CSE	T. Yaswanth
100	18X51A05A1	THOGATA HEMALATHA	CSE	T. Hymalatha
101	18X51A05A2	THUMMALA KAVYA SREE	CSE	[illegible]
102	18X51A05A3	UMMADI KEERTHI REDDY	CSE	U. keerthi
103	18X51A05A4	UTTARADHI PAVAN KUMAR ACHARI	CSE	U. Pavan
104	18X51A05A5	VANKADARA LAKSHMI VASAVI	CSE	V. Lakshmi vasavi
105	18X51A05A6	VEERABOINA SASIDHAR	CSE	V. Sasidhar
106	18X51A05A7	VEERAMREDDY NAVEEN KUMAR REDDY	CSE	V. Naveen
107	18X51A05A8	YAMA KRISHNA REDDY	CSE	ABSENT
108	19X55A0501	PUTTA VINAY KUMAR	CSE	P. Vinay.
109	19X55A0503	SHAIK ROSHNI	CSE	ABSENT
110	19X55A0504	YEMME KAVITHA	CSE	ABSENT
111	17X51A0501	AITHA HEMANTH KUMAR	CSE	A. Hemanth kumar
112	17X51A0503	AMBARKAR JAYABHAVANI	CSE	A. Jayabhavani.
113	17X51A0504	ANNAPUREDDY SREE VANI	CSE	A. Sreevani.
114	17X51A0505	A. PRUDVIVENKATA MARUTHI	CSE	A. Pruduvenkata maruthi
115	17X51A0506	BADESAB AZBIN RABI	CSE	B. Azbin Rabi
116	17X51A0507	BALUSA SAI JYOTHI	CSE	B. Sai Jyothi
117	17X51A0508	B N HARSHA VARDHAN REDDY	CSE	B. Vardhan Reddy
118	17X51A0509	BHUMA HARSHITHA	CSE	B. Harshita
119	17X51A0510	BOGGARAPU SUNAYANA	CSE	B. Sunayana
120	17X51A0511	BONTHALA SAI SRI HARSHITHA	CSE	B. Sai Sri Harshitha.
121	17X51A0512	BOYA ASHOK KUMAR	CSE	B. Ashok.
122	17X51A0513	CHUNDUR GURU KRISHNA	CSE	C. Guru Krishna.
123	17X51A0514	DASARI PARTHA RAHUL	CSE	D. Partha Rahul
124	17X51A0515	DESU BHAVANI	CSE	D. Bhavani
125	17X51A0516	DUDEKULA RAJKUMAR	CSE	D. Raj Kumar.

SANTHIRAM ENGINEERING COLLEGE::NANDYAL

(Approved by AICTE, New Delhi; Permanently Affiliated to JNTUA, Anantapuramu)
An ISO 9001:2015 Certified Institution, 2(f) & 12(B) recognition by UGC Act, 1956
NH-40, Nandyal-518501:: Kurnool Dist. A.P

126	17X51A0517	DUDYALA SUKANYA	CSE	D. sukanya
127	17X51A0518	ELLURU SUSMITHA	CSE	E. Susmitha
128	17X51A0520	GADWALA NEELIMA	CSE	G. Neelima
129	17X51A0521	GAJULAPALLI SHASHIKALA	CSE	G. Shashikala
130	17X51A0522	GEEDA SWATHI	CSE	G. Swathi
131	17X51A0523	GODI SRI SAHITHYA	CSE	G. SRI Sahithya
132	17X51A0524	GOPIREDDY SAI GUNA VARSHETA	CSE	G. Saiguna varsheta
133	17X51A0526	JILLELLA SRI LASYA	CSE	J. SRI LASYA
134	17X51A0527	KAIPA MOUNIKA	CSE	K. Mounika
135	17X51A0528	KAIPA PRATHYUSHA	CSE	K. Prathyusha
136	17X51A0529	KALVA LAKSHMI SREEDHARA	CSE	K. Laxmi Sreedhara
137	17X51A0530	KAMINI SHARANA PRIYA	CSE	K. Sharana priya
138	17X51A0531	KAMALAPURI HARITHA	CSE	K. Haritha.
139	17X51A0532	KARNA SUCHARITHA	CSE	K. sucharitha
140	17X51A0533	LAVANYA ROYAL A	CSE	Lavanya
141	17X51A0534	MALLISETTI MADHAVI LATHA	CSE	M. Madhavi latha.
142	17X51A0535	MALPA SAISUPRIYA	CSE	M. Saisupriya
143	17X51A0536	MANDADI PAVAN SAI	CSE	M. Pavan Sai
144	17X51A0537	MANGALI CHANDRAKALA	CSE	M. Chandrakala
145	17X51A0538	MIRIYALA NAGA DHANUSH	CSE	M Naga Dhanush
146	17X51A0539	MOORATHOTI AJAY DANIEL PRAKASH	CSE	M. Ajay Daniel
147	17X51A0540	MULLA SULEMAN	CSE	M. Suleiman
148	17X51A0541	NAGUREDDY YUGANDHAR REDDY	CSE	N. Yugandhar Reddy
149	17X51A0542	NALLANUKALA NARESH	CSE	N. Naresh
150	17X51A0543	NERAVATI SUSHMITHA SONY	CSE	N. Sony
151	17X51A0544	NICHENAMETLA SHOBHA RANI	CSE	N. Shobha Rani
152	17X51A0545	P NAGA JHANSI	CSE	P. Naga Jhansi
153	17X51A0546	PANYAM SUPRIYA	CSE	ABSENT
154	17X51A0547	PATTAN MOIN KHAN	CSE	P. Moin Khan
155	17X51A0548	PITTAM KAVYA SREE	CSE	ABSENT
156	17X51A0549	PONNATHOTA UMA DEVI	CSE	P. Uma Devi
157	17X51A0550	POSAM VENKATA SWATHI	CSE	ABSENT
158	17X51A0551	P.Y S. JASWANTH REDDY	CSE	ABSENT
159	17X51A0552	PUDIPATLA SAINIHARIKA	CSE	P. Sainiharika.
160	17X51A0553	REDDY L. CHAITANYA	CSE	L. Chaitanya.
161	17X51A0554	SEELAM PAVANI	CSE	S. Pavani
162	17X51A0557	SHAIK WASEEM AKRAM	CSE	S. Waseem
163	17X51A0558	SHAIK DANISH HUSSAIN	CSE	S.D. Hussain
164	17X51A0559	SHAIK HAJI GULAB	CSE	S. Haji Gulab
165	17X51A0560	SHAIK MAHAMMAD ALI	CSE	S. Mahamad ali
166	17X51A0561	S. M. A. KHADAR JILAN	CSE	S. M.A. Jilan
167	17X51A0562	SINGIREDDY ANUSHA	CSE	S. Anusha
168	17X51A0563	S.MOHAMMED MUBEENA	CSE	S. Mohammed Mubeena
169	17X51A0564	T. V. SAI THANUSHA	CSE	T.V. Thanusha
170	17X51A0565	THUMMALA PAVANI	CSE	T. Pavani
171	17X51A0566	T. AKSHAYA SREE	CSE	T. Akshaya Sree
172	17X51A0567	UTTARADHI INDRAJA	CSE	U. Indraja

SANTHIRAM ENGINEERING COLLEGE::NANDYAL

(Approved by AICTE, New Delhi; Permanently Affiliated to JNTUA, Anantapuramu)

An ISO 9001:2015 Certified Institution, 2(f) & 12(B) recognition by UGC Act, 1956

NH-40, Nandyal-518501:: Kurnool Dist. A.P

173	17X51A0568	V SREE LEKHA	CSE	V. Sree Lekha
174	17X51A0569	V. LAKSHMI NARASIMHA REDDY	CSE	V. Lakshmi Narasimha Reddy
175	17X51A0571	V. NAGA VYSHNAVI	CSE	V. Vyshnavi
176	16X51A0592	P. VEERA SEKHARA REDDY	CSE	ABSENT
177	16X51A0515	KEDHARNATH REDDY	CSE	kedharnath
178	172P1A0593	MOHAMMED QHALEEM	CSE	M. Qhaleem

Signature of the Coordinator

Signature of the HOD

PRINCIPAL
Santhiram Engineering College
Nandyal,Kurnool(Dt.),A.P.

7(A)

SANTHIRAM ENGINEERING COLLEGE:: NANDYAL

(Approved by AICTE, New Delhi: Permanent Affiliated to JNTUA, Anantapuramu)
An ISO 9001:2015 Certified Institution,2(f) & 12(B) Recognition by UGC Act, 1956
NH-40, Nandyal-518501: Kurnool Dist. A.P.

DEPARTMENT OF COMPUTER SCIENCE & ENGINEERING

Lr. No./SREC/CSE/CAREER/2020-21/01-01 **Dt: 09.02.2021**

CIRCULAR

All the II,III,IV B. Tech Students of CSE are hereby informed that, the Dept of CSE is organizing a program **on "CAREER GUIDANCE HIGHER EDUCATION IN ABROAD** "on 12th **FEB 2021. Mr.K.Srikanth Sharma,CEO,Upsqill-Hyderabad** will be addressing to all the students on that day. Hence, all the students are advised to make use of this opportunity. For more information contact the program coordinator **Mrs.Gowthami V Asst. Professor from the Department of CSE**

HOD

Copy to:

1. Principal
2. Notice Boards

PRINCIPAL
Santhiram Engineering College
Nandyal,Kurnool(Dt.),A.P.

7(B)

SANTHIRAM ENGINEERING COLLEGE, NANDYAL

(Approved by AICTE, New Delhi, Permanently Affiliated to JNTUA, Anantapuramu)
(An ISO 9001 - 2015 certified institution, 2(f) & 12(B) recognition by UGC Act,1956)

A PROGRAM ON

CAREER GUIDANCE
HIGHER EDUCATION IN ABROAD

by

K. Srikanth Sharma

CEO, Upsqill - Hyderabad

Date : 12-02-2021 Venue : Seminar Hall, SREC

Organized by : DEPARTMENT OF CSE

PRINCIPAL
Santhiram Engineering College
Nandyal,Kurnool(Dt.),A.P.

7(E)

SANTHIRAM ENGINEERING COLLEGE::NANDYAL

(Approved by AICTE, New Delhi; Permanently Affiliated to JNTUA, Anantapuramu)
An ISO 9001:2015 Certified Institution, 2(f) & 12(B) recognition by UGC Act, 1956
NH-40, Nandyal-518501:: Kurnool Dist. A.P

Hosting Department: Computer Science & Engineering	
Name of the resource person: Mr.K.Srikanth Sharma,CEO,Upsqill-Hyderabad	
Name of the program : CAREER GUIDANCE HIGHER EDUCATION IN ABROAD	
VENUE : Seminar hall	**DATE :12th FEB 2021**

PROGRAM REGISTRATION & ATTENDANCE

.No	Regd Number	Name of the participant	DEPT	SIGNATURE
1	19X51A0501	ALLAMMAGARI MOHAMMED JAHID	CSE	A. M.d. Jahid
2	19X51A0502	ALVAKONDA AKHILA	CSE	A. Akila
3	19X51A0503	ANNA HARIPRASAD	CSE	A. Hari
4	19X51A0504	A WILLIAM CAREY REDDY	CSE	A. William Reddy
5	19X51A0505	ATTHAR AYESHAK.	CSE	
6	19X51A0506	AYYAPUSETTY SRI VALLI	CSE	A. Srivalli
7	19X51A0507	BALLANI RAMANI	CSE	B. Ramani
8	19X51A0508	BANGENNAGARI BALARAJU	CSE	ABSENT
9	19X51A0509	BANTROTHU KRISHNAMURTHY	CSE	
10	19X51A0510	BATTULA PAVANI	CSE	Pavani
11	19X51A0511	BHOOMA GUNA SAI REDDY	CSE	
12	19X51A0512	CHAKALI VASUDHA	CSE	Vasudha. C
13	19X51A0513	CHARAN SAI P	CSE	ABSENT
14	19X51A0514	CHAVVA JAYALAKSHMI	CSE	
15	19X51A0515	CHEPURI RAMYA	CSE	C. Ramya
16	19X51A0516	CHITTEPU BHAVANI	CSE	
17	19X51A0517	DAVULURI JYOTHIKA	CSE	ABSENT
18	19X51A0518	DESU JHANSI	CSE	D. Jhansi
19	19X51A0519	DUDEKULA KOUSIK	CSE	D. Kousik
20	19X51A0520	E BHANUPRASASAD REDDY	CSE	E. Bhanu Prasad Reddy
21	19X51A0521	GADDAM MANJULATHA	CSE	
22	19X51A0522	GAJULA VENKATA MAHESH	CSE	G. Mahesh
23	19X51A0523	GOUNDA AZMATH	CSE	G Azmath

SANTHIRAM ENGINEERING COLLEGE::NANDYAL

(Approved by AICTE, New Delhi; Permanently Affiliated to JNTUA, Anantapuramu)
An ISO 9001:2015 Certified Institution, 2(f) & 12(B) recognition by UGC Act, 1956
NH-40, Nandyal-518501, Kurnool Dist. A.P

24	19X51A0524	GUNDA SAI LIKHITHA	CSE	G. Sai likhitha.
25	19X51A0525	HAJI BEEBE HAZEERA	CSE	HB. Hazeera
26	19X51A0526	HAJI FIZA FATHIMA	CSE	H. Fiza Fathima
27	19X51A0527	I VENKATA SRINIVAS REDDY	CSE	I. Venkata Srinivas
28	19X51A0528	KALLAMADI KEERTHI	CSE	K. keerthi
29	19X51A0529	KAPURAM GAYATRI	CSE	ABSENT
30	19X51A0530	KILARI MOUNIKA	CSE	K. Mounika
31	19X51A0531	KOTRIKE RATHNA PRIYA	CSE	K. Rathna
32	19X51A0532	L TELUGU MANJUNADHA	CSE	L.T Manjunadha
33	19X51A0533	MADAKASIRA POOJITHA	CSE	M. Poojitha
34	19X51A0534	MADDELA ANUSHA	CSE	M. Anusha
35	19X51A0535	MAKAM JAYA KISHORE	CSE	M. Kishore
36	19X51A0536	MASUKUTI RAJASREE	CSE	ABSENT
37	19X51A0537	MUDDAM SIREESHA	CSE	M. Sireesha
38	19X51A0538	MUDIREDDY DEEPTHI	CSE	M. Deepthi
39	19X51A0539	MULLA SHABHIRUN	CSE	M Shabhirun
40	19X51A0540	NALBAND MEHAMOOD HUSSAIN	CSE	N. Hussain
41	19X51A0541	NALLAGATLA BHARATH	CSE	N. Bharath
42	19X51A0542	NANDIPATI LAVANYA	CSE	N. Lavanya
43	19X51A0543	OWK NANDINI	CSE	O. Nandini
44	19X51A0544	PAPISETTI LALITHA	CSE	P. Lalitha
45	19X51A0545	PATAN FARHATHULLA KHAN	CSE	P. Farhathulla
46	19X51A0546	PATTAN MUSKAN	CSE	P. Muskhan
47	19X51A0547	PERISETTY SRAVANI	CSE	P. Thanu Reddy
48	19X51A0548	POLURU MANIDEEPIKA	CSE	P. Manideepika
49	19X51A0549	RACHAMADUGU SUCHARITHA	CSE	R. Sucharitha
50	19X51A0550	RAGHUNATHA REDDY DEVARINTI	CSE	ABSENT
51	19X51A0551	RAYALACHERUVU PAVANI	CSE	R. Pavani.
52	19X51A0552	SAMPANGI VISHNU VARDHAN	CSE	S. vishnu.
53	19X51A0553	SHAIK DADA PEER	CSE	S. DP
54	19X51A0554	SHAIK FARVEZ HUSSAIN	CSE	S farvez
55	19X51A0555	SHAIK MAJAHAR	CSE	S. Majahar
56	19X51A0556	SIRASALA SAI VIVEKANANDA	CSE	

SANTHIRAM ENGINEERING COLLEGE::NANDYAL

(Approved by AICTE, New Delhi; Permanently Affiliated to JNTUA, Anantapuramu)
An ISO 9001:2015 Certified Institution, 2(f) & 12(B) recognition by UGC Act, 1956
NH-40, Nandyal-518501:: Kurnool Dist. A.P

57	19X51A0557	SIRIGIREDDY PRANAVI	CSE	S. Pranavi
58	19X51A0558	SREENIVASULA REDDY UNDELA	CSE	U. Sreenivasulu
59	19X51A0559	SUDIREDDY SAI SHREYA	CSE	S. Sai Shreya
60	19X51A0560	SYED KALIMULLA HUSSIAN	CSE	S Kalimulla
61	19X51A0561	SYED MEHAJABEEN SULTANA	CSE	S.M. Sultana
62	19X51A0562	THIRIVEEDI DINESH	CSE	T. Dinesh
63	19X51A0563	ULLI NAGA NIHARIKA	CSE	U. Niharika
64	19X51A0564	VANGALA BINDU	CSE	V. Bindu
65	19X51A0565	VENUTHURLA KARTHIK KUMAR REDDY	CSE	V. Karthik Kumar Reddy
66	19X51A0566	ALLAM SAI PRAVEENA	CSE	A. Sai Praveena
67	19X51A0567	AMBARKAR SUPRIYA	CSE	A. Supriya
68	19X51A0568	ANDE PRADEEPKUMAR	CSE	Pradeep
69	19X51A0569	BALAMBAIGARI NAYAB RASOOL	CSE	dayabb
70	19X51A0570	BANAGANAPALLE SHARAF MUZAMMIL	CSE	Mul
71	19X51A0571	BANDARI CHANDRA SHEKHAR	CSE	ABSEN
72	19X51A0572	BONGU MOHAMMAD SOHAIL	CSE	B. Sohail.
73	19X51A0573	BYSANI BHUVANESWARI DEVI	CSE	B. Bhuvaneswari Devi
74	19X51A0574	DASARI PAGADALA RANI	CSE	D. Rani
75	19X51A0575	DATLA TEJASWI	CSE	D. Tejaswi
76	19X51A0576	GAJULA HARSHAVARDHAN	CSE	G. Harsha.
77	19X51A0577	GANACHARI HEMANTH KUMAR	CSE	G. Hemanth
78	19X51A0578	GANTA VIJAYA RAHUL CHANDU	CSE	G. V. R chandu
79	19X51A0579	GIRIBOINA SAI DURGA GNANESHWAR	CSE	ABSEN
80	19X51A0580	GOGULA LAKSHMI KONDA	CSE	G. Lakshmi konda
81	19X51A0581	GUNTA SHARANYA	CSE	G. Sharanya.
82	19X51A0582	IREDDY VEERA SAI CHARITHA	CSE	Shut k.
83	19X51A0583	JAKKALLA PRATHAP	CSE	J. prathap
84	19X51A0584	JANAPALA BHARATH KUMAR	CSE	J. Bharathkumar
85	19X51A0585	JANAPALA BHARATH KUMAR REDDY	CSE	J. Bharath Kumar.
86	19X51A0586	JOHARAPURAM MAHESH KUMAR	CSE	J. Mahesh Kumar
87	19X51A0587	K VEENA	CSE	K. Veena
88	19X51A0588	KAKE MURALI	CSE	K. Murali

SANTHIRAM ENGINEERING COLLEGE::NANDYAL

(Approved by AICTE, New Delhi; Permanently Affiliated to JNTUA, Anantapuramu)
An ISO 9001:2015 Certified Institution, 2(f) & 12(B) recognition by UGC Act, 1956
NH-40, Nandyal-518501:: Kurnool Dist. A.P

89	19X51A0589	KOLA RANJITH KUMAR	CSE	
90	19X51A0590	M APARNA	CSE	
91	19X51A0591	MALE BENHUR HARRISON	CSE	M. Harrison
92	19X51A0593	MANCHUMARRI CHANDANA PRIYA	CSE	M. Chandhana
93	19X51A0594	MEDA SHABARISH	CSE	M. Shabarish
94	19X51A0595	MEENIGE UDAY PRAKASH	CSE	M. Uday
95	19X51A0596	MENIGE JAYANTHI	CSE	M. Jayanthi
96	19X51A0597	MIDDEY VASANTHA KUMARI	CSE	M. Vasantha Kumari
97	19X51A0598	NARALA GNANESHWAR REDDY	CSE	N. Gnanesh
98	19X51A0599	NEARVATI NAGA SUDHEER	CSE	N. Sudheer
99	19X51A05A0	PALLE NITHIN	CSE	P. Nithin
100	19X51A05A1	P VISHNUVARDHAN ACHARY	CSE	P. Vishnu
101	19X51A05A2	PATTEDA SHIVAPRASAD	CSE	P. ShivaPrasad.
102	19X51A05A3	PAYAKATTU HEMANTH KUMAR	CSE	ABSENT
103	19X51A05A4	PETLA ASHA PREETHI	CSE	P.A Sha
104	19X51A05A5	PINJARI ULFATH	CSE	P Ulfath.
105	19X51A05A6	POLUGARI ABRAHAM	CSE	P. Sneha.
106	19X51A05A7	POLUGARI SWETHA	CSE	P. Swetha.
107	19X51A05A8	POTHIREDDY GAYATHRI	CSE	P. Gayathri
108	19X51A05A9	RANGUSUBBE RAMANA RAO	CSE	R Ramana Rao
109	19X51A05B0	REKKALA BHAGYASREE	CSE	R. Bhagya Sree
110	19X51A05B1	SAI GOVARDHAN REDDY A	CSE	A. Govardhan
111	19X51A05B2	SHAIK FARHEENISSA	CSE	S. Farheenissa
112	19X51A05B3	SHAIK IRFAN BASHA	CSE	S. Irfan
113	19X51A05B4	SHAIK MIDDE MOHAMMAD MANSOOR	CSE	S. M. Mansoor
114	19X51A05B5	SHAIK MOHAMMED ADNAN	CSE	S Mohammed Adnan
115	19X51A05B6	SHAIK MOULANA SALMAN AHSMED	CSE	S. Salman
116	19X51A05B7	SHAIK NAFISA AFREEN	CSE	S.A Afreen
117	19X51A05B8	SHAIK NEHA	CSE	S. Neha.
118	19X51A05B9	SHAIK RUBIA	CSE	S. Rubia
119	19X51A05C0	SOMPALLI JNANESWAER	CSE	S. Jnaneswar
120	19X51A05C1	SREERAMULA PAVITRA	CSE	S. Pavitra
121	19X51A05C2	SRUNGARAPU VENKATAKISHORE	CSE	SV. Kishore

SANTHIRAM ENGINEERING COLLEGE::NANDYAL

(Approved by AICTE, New Delhi; Permanently Affiliated to JNTUA, Anantapuramu)
An ISO 9001:2015 Certified Institution, 2(f) & 12(B) recognition by UGC Act, 1956
NH-40, Nandyal-518501:: Kurnool Dist. A.P

122	19X51A05C3	SUTRAYE NIKHITHA	CSE	S. Nikhitha
123	19X51A05C4	TALARI GEETHA	CSE	T. Geetha.
124	19X51A05C5	THUMUKUNTA VARUN KUMAR REDDY	CSE	ABSENT
125	19X51A05C6	V T HARSHA VARDHAN ACHARI	CSE	ABSENT
126	19X51A05C7	YARRAM BHARATH KUMAR	CSE	Y. Bharathkumar
127	19X51A05C8	YENNAM NAGASEKHAR REDDY	CSE	ABSENT
128	18X51A0501	AMBATI SUSHMA	CSE	A.SUSHMA
129	18X51A0502	AVULA VENKATESH	CSE	A.V
130	18X51A0503	AYTA INDU MEGHANA	CSE	A
131	18X51A0504	BACHUPATI DHANA LAKSHMI	CSE	B. Dhanalakshmi
132	18X51A0505	BATHULA KAVYA	CSE	B. KAVYA
133	18X51A0506	BHASYAM ARJUN GOUD	CSE	B. Arjun
134	18X51A0507	BIJJAM LAKSHMI DEEPIKA	CSE	B. Deepika
135	18X51A0508	BOJJAM UMAMAHESWARI	CSE	B. Uma
136	18X51A0509	BOLLAVARAM VINAY KUMAR	CSE	Vinay kumar
137	18X51A0510	BOMMI REDDY MANJULADEVI	CSE	B Manjula.
138	18X51A0511	BOREDDY SAI SAHITI	CSE	B. Sai Sahithi
139	18X51A0512	BURGULA SAI SREE	CSE	B. Saisree
140	18X51A0513	CHALLA PRANAVI	CSE	B. Saisree Pranavi
141	18X51A0514	CHAVVA SINDHU	CSE	C. Sindhu
142	18X51A0515	CHEDULA GANESH	CSE	C. Ganesh
143	18X51A0516	CHITTEM REDDY PAVAN KUMAR REDDY	CSE	pavan kumar reddy
144	18X51A0517	CHITYALA SAI DEEPIKA	CSE	C. Sai Deepika
145	18X51A0518	CHOLAVETI MOUNIKA	CSE	C. Mounika
146	18X51A0519	D IMAMVALI	CSE	D. Imamvali
147	18X51A0520	D MANEESHA	CSE	D. Maneesha
148	18X51A0521	DASARI NAVYA LAKSHMI RANGAIAH	CSE	D. N L Ragaiah
149	18X51A0522	DEGALA SHAIK THOUSIF BASHA	CSE	Thousif.
150	18X51A0523	DOLLU YASHASWINI	CSE	Yashaswini
151	18X51A0524	DORNIPADU SHAIK SAROOK BASHA	CSE	D. Sarook
152	18X51A0525	DUDEKULA CHINNA MOULALI	CSE	D. Chinna Moulali
153	18X51A0526	DUDEKULA RAFI	CSE	Rafi
154	18X51A0527	DUTTALA VANITHA	CSE	D. Vanitha

SANTHIRAM ENGINEERING COLLEGE::NANDYAL

(Approved by AICTE, New Delhi; Permanently Affiliated to JNTUA, Anantapuramu)
An ISO 9001:2015 Certified Institution, 2(f) & 12(B) recognition by UGC Act, 1956
NH-40, Nandyal-518501, Kurnool Dist, A.P

155	18X51A0528	DWARAM YASWANTH REDDY	CSE	Yashwanth Reddy
156	18X51A0529	E.VENKATA KALYAN GOUD	CSE	
157	18X51A0530	EDA SAI SANTHOSHINI	CSE	Sant Koshini
158	18X51A0531	ERAGAMREDDY BHAGYALAKSHMI	CSE	Bhagya.
159	18X51A0532	ESKALA SUNIL KUMAR	CSE	Sunil Kumar
160	18X51A0533	GANACHARI AJAY	CSE	ABSENT
161	18X51A0534	GANDA PRAVALLIKA	CSE	G. Pravalika.
162	18X51A0535	GANDAVARAPU VINEELA	CSE	G.vineela
163	18X51A0536	GANDLA SAI BHARGAV	CSE	ABSENT
164	18X51A0538	GANGAVARAM MOUNIKA	CSE	G. Mounika.
165	18X51A0539	GANJIKUNTA SAINATH	CSE	
166	18X51A0540	GANTA VANI	CSE	G. Vani
167	18X51A0541	GOGADI SUSHMA CHOWDARY	CSE	
168	18X51A0542	GOLLAMANDALA HYMANJALI	CSE	G. Hymanjali
169	18X51A0543	GURUNATH REDDY POLU	CSE	P. Gurunath Reddy
170	18X51A0544	JANGAM SANTOSH	CSE	Santhosh
171	18X51A0545	JANUPALA SRAVANI	CSE	J. Sravani
172	18X51A0546	JARUGU JYOSHNA DEVI	CSE	J. Jyoshna.
173	18X51A0547	JINKA SREE SAI DINESH	CSE	ABSENT
174	18X51A0548	JUTURU VENKATA MADHU PRADEEP GOUD	CSE	ABSENT
175	18X51A0549	KAMBALA DHARMESH	CSE	ABSENT
176	18X51A0550	KAMIREDDY DHANA LAKSHMI	CSE	K. Dhanalakshmi
177	18X51A0551	KARREDDHULA RAJA SEKHAR	CSE	Rajasekhar
178	18X51A0552	KATASANI SWATHI	CSE	K. Swathi
179	18X51A0553	KATHA MANEESHA	CSE	Kathamani.
180	18X51A0554	KATTI MADHU MOHAN	CSE	ABSENT
181	18X51A0555	KOKULA SIVAJYOTHI	CSE	K. Sivajyothi
182	18X51A0556	KOLA PEDDA SWETHA	CSE	K. P. Swetha
183	18X51A0557	KOPPERLA KALYANI	CSE	K. kalyani
184	18X51A0558	KOTTAPETA SAI PAVAN	CSE	K. Sai Pavan
185	18X51A0559	KOVELA ANANTHAIAH	CSE	K. Anantaiah
186	18X51A0560	LAGISETTY NAGAMANI SWATHI	CSE	ABSENT

SANTHIRAM ENGINEERING COLLEGE::NANDYAL

(Approved by AICTE, New Delhi; Permanently Affiliated to JNTUA, Anantapuramu)
An ISO 9001:2015 Certified Institution, 2(f) & 12(B) recognition by UGC Act, 1956
NH-40, Nandyal-518501:: Kurnool Dist. A.P

187	18X51A0561	LOKESWARA REDDY MANDA	CSE	M. Lokeshwara Reddy
188	18X51A0562	MALISETTY SUSMITHA	CSE	M. Susmitha
189	18X51A0563	MALLU NIKHITHA	CSE	M. Nikhitha.
190	18X51A0564	MALLU SAMYUKTHA	CSE	
191	18X51A0565	MANGALI VENKATA SUNIL	CSE	M. Venkata Sunil
192	18X51A0566	MEKALA RADHAMMA	CSE	M. Radhamma
193	18X51A0567	METIKELA HARSHITHA	CSE	M. Harshith
194	18X51A0568	MOGILIPALLI SRAVANI	CSE	M. Sravani
195	18X51A0569	MUKKAMALLA NAGA PADMAVATHI	CSE	M. Naga padmavathi
196	18X51A0570	MULLA ABDUL SAMAD	CSE	ABSENT
197	18X51A0571	MUTTALURU CHANDRAKALA	CSE	M. Chandrakala
198	18X51A0572	NALLAGATLA KARTHIK KUMAR	CSE	N. Karthik
199	18X51A0573	NARU VENKATA SUPRAJA	CSE	N. V. Supraja
200	18X51A0574	PANYAM SUGUNA REDDY	CSE	P. Suguna Reddy
201	18X51A0575	PASULA SAHITHI	CSE	P. Sahithi
202	18X51A0576	PERURI REMANTH REDDY	CSE	P. Remanth Reddy
203	18X51A0577	PESALA GURU MAHESWAR REDDY	CSE	P. Guru Reddy
204	18X51A0578	POLAKATI VENKATESWARLU	CSE	P. Venkateswarlu
205	18X51A0579	POTHINENI PRATHYUSHA	CSE	P. Prathyusha
206	18X51A0580	P.SAI LAKSHMI NARASIMHA RAKESH	CSE	P. L. N. Rakesh
207	18X51A0581	RAJULA SREE ANUSHA	CSE	R. Sree Anusha
208	18X51A0582	RAMISETTY PAVANI	CSE	R. Pavani
209	18X51A0583	REDDYJALIREDDYGARI MALLESWARI DEVI	CSE	R. J. Malleswari
210	18X51A0584	S.NAGA MANOJ KUMAR	CSE	S. Naga Manoj
211	18X51A0585	SALAKAPURAM VENKATA RAMANA	CSE	ABSENT
212	18X51A0586	SANDE GANESH BABU	CSE	ABSENT
213	18X51A0587	SANKATI SRUJANA	CSE	S. Srujana
214	18X51A0588	SEELA SRAVANTHI	CSE	S. Sravanthi
215	18X51A0589	SEELAM JAYASREE	CSE	S. Jayasree
216	18X51A0590	SHAIK ALIBASHA	CSE	S. Alibasha
217	18X51A0591	SHAIK AYEESHA	CSE	S. Ayeesha
218	18X51A0592	SHAIK JAMAL BASHA	CSE	S. Jamal

SANTHIRAM ENGINEERING COLLEGE::NANDYAL

(Approved by AICTE, New Delhi; Permanently Affiliated to JNTUA, Anantapuramu)
An ISO 9001:2015 Certified Institution, 2(f) & 12(B) recognition by UGC Act, 1956
NH-40, Nandyal-518501, Kurnool Dist. A.P

219	18X51A0593	SHAIK MEKALA NAZIYA	CSE	ABSENT
220	18X51A0594	SHAIK MIDDE ABID ANUS	CSE	S.M.Abid Anus
221	18X51A0595	SHAIK MUZAMIL	CSE	S.Muzamil
222	18X51A0596	SHAIK RAZIA BEGUM	CSE	S.Razia
223	18X51A0597	SHAIK SULEMAN	CSE	S.Suleman..
224	18X51A0598	SIDDAM LIKITHA	CSE	S.Likitha.
225	18X51A0599	SYKAM VAMSIDHAR REDDY	CSE	S.Vamshi
226	18X51A05A0	TEGALAPALLI YASHWANTH REDDY	CSE	T.Yaswanth
227	18X51A05A1	THOGATA HEMALATHA	CSE	T.Hemalatha
228	18X51A05A2	THUMMALA KAVYA SREE	CSE	
229	18X51A05A3	UMMADI KEERTHI REDDY	CSE	U.Keerthi
230	18X51A05A4	UTTARADHI PAVAN KUMAR ACHARI	CSE	U. Pavan Kumar
231	18X51A05A5	VANKADARA LAKSHMI VASAVI	CSE	V.Lakshmi vasavi
232	18X51A05A6	VEERABOINA SASIDHAR	CSE	V. Sasidhar.
233	18X51A05A7	VEERAMREDDY NAVEEN KUMAR REDDY	CSE	V. Naveen
234	18X51A05A8	YAMA KRISHNA REDDY	CSE	Y. Krishna
235	19X55A0501	PUTTA VINAY KUMAR	CSE	P.Vinay
236	19X55A0503	SHAIK ROSHINI	CSE	S.Roshni
237	19X55A0504	YEMME KAVITHA	CSE	Y. Kavitha
238	17X51A0501	AITHA HEMANTH KUMAR	CSE	A. Hemanth kumar
239	17X51A0503	AMBARKAR JAYABHAVANI	CSE	A. Jayabhavani
240	17X51A0504	ANNAPUREDDY SREE VANI	CSE	A. Sree vani
241	17X51A0505	A. PRUDVIVENKATA MARUTHI	CSE	A. Prudvi.
242	17X51A0506	BADESAB AZBIN RABI	CSE	B. Azbin Rabi
243	17X51A0507	BALUSA SAI JYOTHI	CSE	B. Sai Jyothi
244	17X51A0508	B N HARSHA VARDHAN REDDY	CSE	BN. Harsha
245	17X51A0509	BHUMA HARSHITHA	CSE	B. Harshitha
246	17X51A0510	BOGGARAPU SUNAYANA	CSE	B. Sunayana.
247	17X51A0511	BONTHALA SAI SRI HARSHITHA	CSE	B. Sriharshitha
248	17X51A0512	BOYA ASHOK KUMAR	CSE	B. Ashok kumar
249	17X51A0513	CHUNDUR GURU KRISHNA	CSE	C. Guru Krishna.
250	17X51A0514	DASARI PARTHA RAHUL	CSE	

SANTHIRAM ENGINEERING COLLEGE::NANDYAL

(Approved by AICTE, New Delhi; Permanently Affiliated to JNTUA, Anantapuramu)
An ISO 9001:2015 Certified Institution, 2(f) & 12(B) recognition by UGC Act, 1956
NH-40, Nandyal-518501, Kurnool Dist. A.P

251	17X51A0515	DESU BHAVANA	CSE	D. Bhavana
252	17X51A0516	DUDEKULA RAJKUMAR	CSE	D. Raj kumar
253	17X51A0517	DUDYALA SUKANYA	CSE	D. Sukanya.
254	17X51A0518	ELLURU SUSMITHA	CSE	E. Susmitha.
255	17X51A0520	GADWALA NEELIMA	CSE	G. Neelima
256	17X51A0521	GAJULAPALLI SHASHIKALA	CSE	G. Shashikala
257	17X51A0522	GEEDA SWATHI	CSE	G. Swathi
258	17X51A0523	GODI SRI SAHITHYA	CSE	G. Sahithya.
259	17X51A0524	GOPIREDDY SAI GUNA VARSHETA	CSE	G. S. Varshitha
260	17X51A0526	JILLELLA SRI LASYA	CSE	J. Sri lasya
261	17X51A0527	KAIPA MOUNIKA	CSE	K. Mounika
262	17X51A0528	KAIPA PRATHYUSHA	CSE	K. Prakthyusha
263	17X51A0529	KALVA LAKSHMI SREEDHARA	CSE	KL. Sreedhara
264	17X51A0530	KAMINI SHARANA PRIYA	CSE	K. Sharana priya
265	17X51A0531	KAMALAPURI HARITHA	CSE	K. Harithа
266	17X51A0532	KARNA SUCHARITHA	CSE	K. Sucharitha.
267	17X51A0533	LAVANYA ROYAL A	CSE	R. Lavanya
268	17X51A0534	MALLISETTI MADHAVI LATHA	CSE	M. Madhavi Latha
269	17X51A0535	MALPA SAISUPRIYA	CSE	M. Saisupriya.
270	17X51A0536	MANDADI PAVAN SAI	CSE	M. Pavan Sai
271	17X51A0537	MANCALI CHANDRAKALA	CSE	chandrakala
272	17X51A0538	MIRIYALA NAGA DHANUSH	CSE	M. Naga dhanush
273	17X51A0539	MODRATHOTI AJAY DANIEL PRAKASH	CSE	M. Ajay Daniel
274	17X51A0540	MULLA SULEMAN	CSE	M. Sulemane
275	17X51A0541	NAGUREDDY YUGANDHAR REDDY	CSE	N. yugandhar reddy
276	17X51A0542	NALLANUKALA NARESH	CSE	N. Naresh
277	17X51A0543	NERAVATI SUSHMITHA SONY	CSE	N. Sushmitha Sony
278	17X51A0544	NICHENAMETLA SHOBHA RANI	CSE	N. Shobha rani
279	17X51A0545	P NAGA JHANSI	CSE	P. Naga Jhansi
280	17X51A0546	PANYAM SUPRIYA	CSE	P. Supriya
281	17X51A0547	PATTAN MOIN KHAN	CSE	P. Moin Khan
282	17X51A0548	PITTAM KAVYA SREE	CSE	P. Kavya Sree.
283	17X51A0549	PONNATHOTA UMA DEVI	CSE	

SANTHIRAM ENGINEERING COLLEGE::NANDYAL

(Approved by AICTE, New Delhi; Permanently Affiliated to JNTUA, Anantapuramu)
An ISO 9001:2015 Certified Institution, 2(f) & 12(B) recognition by UGC Act, 1956
NH-40, Nandyal-518501:: Kurnool Dist. A.P

284	17X51A0550	POSAM VENKATA SWATHI	CSE	P. Venkata Swathi
285	17X51A0551	P.Y S. JASWANTH REDDY	CSE	PY Jaswanth.
286	17X51A0552	PUDIPATLA SAINIHARIKA	CSE	P. sainiharika.
287	17X51A0553	REDDY L. CHAITANYA	CSE	L. chaitanya
288	17X51A0554	SEELAM PAVANI	CSE	S. Pavani
289	17X51A0557	SHAIK WASEEM AKRAM	CSE	S. Waseem Akram.
290	17X51A0558	SHAIK DANISH HUSSAIN	CSE	S. Danish hossain
291	17X51A0559	SHAIK HAJI GULAB	CSE	S. Haji Gulab
292	17X51A0560	SHAIK MAHAMMAD ALI	CSE	S. Mohammad Ali
293	17X51A0561	S. M. A. KHADAR JILAN	CSE	S.m.A. khadarjilan
294	17X51A0562	SINGIREDDY ANUSHA	CSE	S. Anusha
295	17X51A0563	S.MOHAMMED MUBEENA	CSE	SMD. Mubbeena
296	17X51A0564	T. V. SAI THANUSHA	CSE	T.V.S. Thanusha
297	17X51A0565	THUMMALA PAVANI	CSE	T Pavani
298	17X51A0566	T. AKSHAYA SREE	CSE	T. Akshaya Sree
299	17X51A0567	UTTARADHI INDRAJA	CSE	U. Indraja
300	17X51A0568	V SREE LEKHA	CSE	V. Sree lekha
301	17X51A0569	V. LAKSHMI NARASIMHA REDDY	CSE	V. Narsimha
302	17X51A0571	V. NAGA VYSHNAVI	CSE	V. Naga Vyshnavi
303	16X51A0592	P. VEERA SEKHARA REDDY	CSE	P.V. Sekhar
304	16X51A0515	KEDHARNATH REDDY	CSE	Kedar Reddy
305	172P1A0593	MOHAMMED QHALEEM	CSE	M. Qhaleem

Signature of the Coordinator

Signature of the HOD

PRINCIPAL
Santhiram Engineering College
Nandyal,Kurnool(Dt.),A.P.

PRINCIPAL
Santhiram Engineering College
Nandyal,Kurnool(Dt.),A.P.