



**ANNEXURE-10**

**1. Name of the Institution:**

**SANTHIRAM ENGINEERING COLLEGE**

NH-40, Nerawada X-Roads, Nandyal, AP, 518501.

Phone Num: 08514-276201

Website: <https://www.sreknandyal.edu.in>

Mail Id: [principal@sreknandyal.edu.in](mailto:principal@sreknandyal.edu.in)

**2. Name and Address of the Trust/Society/Company and The Trustees:**

**SRI SHIRDI SAI EDUCATIONAL ACADEMY**

25-602-A, Srinivasa Nagar, Nandyal, Nandyal Dist, AP-518501,

Phone Num: 08514-222480, 242788

Mail Id: [chairman@sreknandyal.edu.in](mailto:chairman@sreknandyal.edu.in)

**3. Name and Address of the Vice-Chancellor/ Principal / Director:  
Dr. M. V. Subramanyam**

SANTHIRAM ENGINEERING COLLEGE,

NH-40, Nerawada X-Roads, Nandyal, AP, 518501.

Mobile Num: 9866308475

Mail Id: [principal@sreknandyal.edu.in](mailto:principal@sreknandyal.edu.in)

**4. Name of the affiliating University :**

**JNTU Ananthapur (JNTUA), Ananthapuramu, AP**



## 5. Governance - Organizational Chart

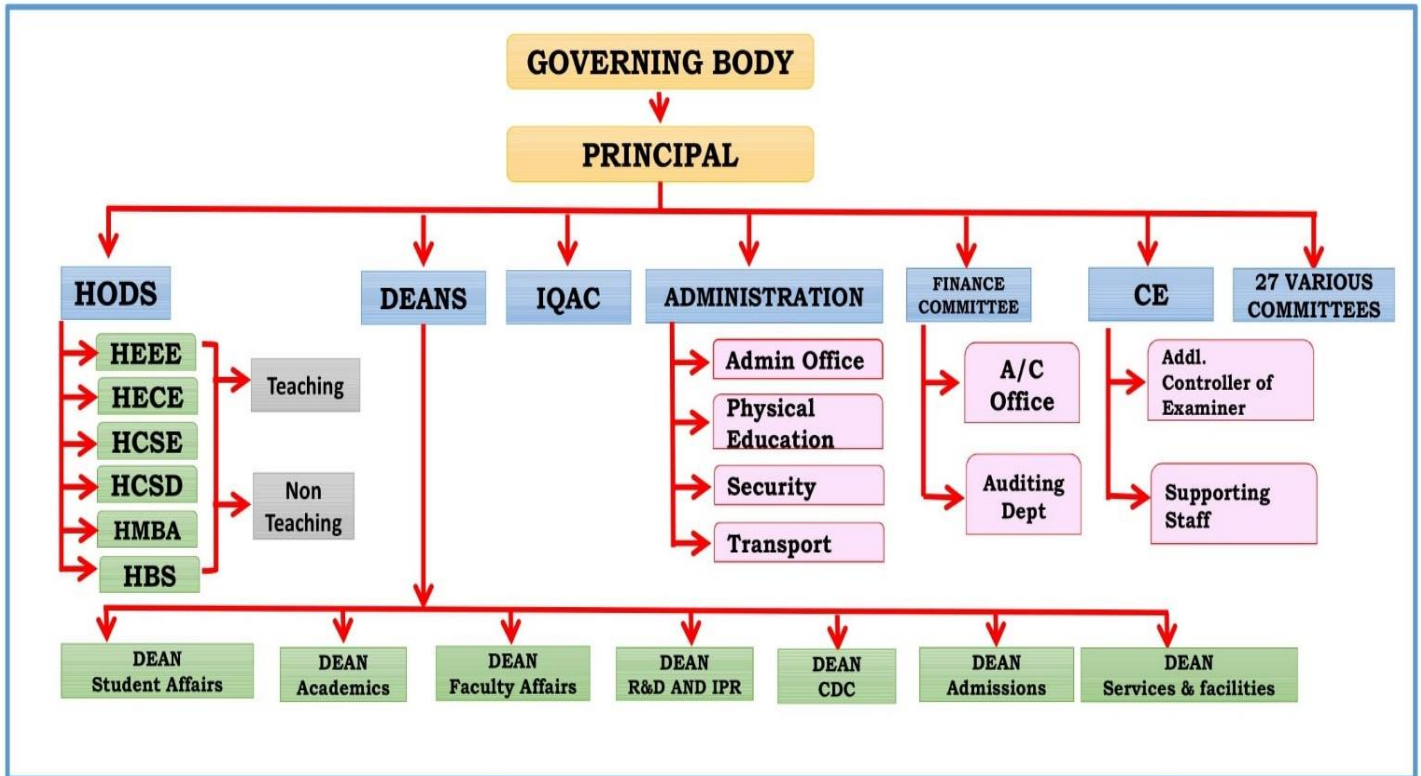

### • **Grievance Redressal mechanism for Faculty, staff and students**

#### Grievance Redressal Committee:

- ✚ The college has established Grievance Redressal Committee with Four faculty as members and one of the members as coordinator.
- ✚ The cell receives and addresses the grievances filed by students in consultation with HODs, College Academic Council, Principal, Director and the Governing Council.
- ✚ Complaints and suggestions are taken in the class representatives and class committee meetings and they are compiled appropriately.
- ✚ Student counseling and mentoring systems instituted and all grievances from the students are documented and resolved as deemed necessary and fit.

#### **The list of members of Grievance and Redressal Committee is as follows:**

- Coordinator: Mrs. Lavanya. Paruchuri, Asst.Prof, BS
- Member: Mr. U M Sandeep Kumar, Asst.Prof, EEE
- Member: Mrs. T Nagamani, Asst.Prof, ECE
- Member: Mrs. M Madhulatha, Asst.Prof, CSE
- Member: Mr. Mahaboob Basha, Asst.Prof, MBA



### Functions:

- 1) To receive the grievances from faculty, staff and students / parents.
- 2) To find the facts of the grievances.
- 3) To suggest remedial and preventive measures.
- 4) To review the suggestions / complaints raised by the students during periodical counseling.
- 5) To review the outgoing student's feedback.

### • Establishment of Anti Ragging Committee

RAGGING is a punishable crime, to prohibit it and to create awareness among the students about the evils of Ragging, the Principal has been constituted the “**Parents committee**” consisting of parents of the senior students along with the Principal, senior faculty & Senior students. As a part of this it is proposed to organize the Parents committee meeting.

**For indulging in anytype of ragging, senior students may face the following punishment(s).**

- 1) Cancellation of Admission.
- 2) Suspension from attending Classes.
- 3) Withholding/withdrawing scholarship/ fellowship and other benefits.
- 4) Debarring from appearing for anytest/ examination or other evaluationprocess.
- 5) With holding results.
- 6) Debarring from representing the institution in any national or international meet, Tournament, youth festival, etc.
- 7) Rustication from the institution for periods varying from1 to 2 academic years.
- 8) Expulsion fromthe institution andconsequent debarring fromadmissiontoanyotherinstitution.
- 9) Rigorous imprisonment uptothree years (by Courtof Law) etc.

### Anti Ragging Committee

| S.No | Designation                                   | Name of the Person              | Mobile Number |
|------|---|---------------------------------|---------------|
| 1.   | Chairman                                      | Dr.M.V.Subramanyam, Principal   | 9866308475    |
| 2.   | Anti-Ragging Coordinator                      | Dr. B.Seshaiah,                 | 9985091069    |
| 3.   | Representative of Civil administration        | Tahsildar, Panyam               | 9440232782    |
| 4.   | Representative of Police Department           | Sub-Inspector of Police, Panyam | 9121101096    |
| 5.   | Representative of Local media                 | Venu( EENADU)                   | 8008552633    |
| 6.   | Representative of Non-Government organization | K.Sivasai Kumar                 | 9866978217    |
| 7    | Representative of Teaching                    | M.Siva Sankar, HOD-EEE          | 9505885987    |
|      |   | M.Ravi Chandra, HOD-ME          | 9985580487    |
|      |   | Dr.Y.Mallikarjuna Rao, HOD-ECE  | 9494938755    |
|      |   | Dr.S.Md. Farooq HOD-CSE         | 9885424311    |



# SANTHIRAM ENGINEERING COLLEGE

NH:40, NANDYAL. Dist. A.P



|  |   |  |            |
|--|---|--|------------|
|  |   | Smt.N.Ramadevi HOD-CSE-D&G   | 9985391639 |
|  |   | Dr.A.K.NeerajaRani, HOD-MBA  | 9885604261 |
| 8.   | Representative of Training & Placement Cell | Sri.K.kishore Naidu<br>Placement Officer   | 9885937384 |
| 9.   | Representative from Non Teaching staff      | P.C.Suresh Babu, Exam section  | 9490081457 |
|  |   | V.Ramesh,<br>Administrative office   | 9989129091 |
|  |   | A.Chandra sekhar,<br>Accounts section  | 9666880277 |
| 10   | Representative from Hostel authorities      | Sri.Gangadhar Reddy,<br>Deputy Warden, Saisadan for Men                            | 9618486567 |
|  |   | Smt.M.Ramanamma,<br>Deputy Warden, Saisadan for Women                              | 9849591332 |
| 11   | Representative from Parents                 | D.Madhava Swamy<br>Parent of D. Anitha devi (IV.B.Tech-<br>EEE) Banaganepalle      | 9441690458 |
|  |   | V.Balakrishna<br>Parent of V. Pravallika (III.B.Tech-EEE)<br>Bhanumukkala -        | 9542894186 |
|  |   | U.Pedda Maddaiah<br>Parent of U. Manoj Kumar (III.B.Tech-<br>EEE) Kondapeta -      | 9550224838 |
|  |   | B.Venkata Subbaiah<br>Parent of B.Sumanth (IV.B.Tech-<br>ME) banaganepalle -       | 8978229738 |
|  |   | K.Ramachandrudu<br>Parent of K.Ravikumar (IV.B.Tech-<br>ME) Vaddugandla -          | 9866876520 |
|  |   | A.Thirupathi Reddy<br>Parent of A.Venkata Sai (IV.B.Tech-ECE)<br>Noonepalle -      | 9000821450 |
|  |   | Kottika Madhu<br>Parent of K.Prathyusha (IV.B.Tech-<br>ECE) Nandyal -              | 9441271709 |
|  |   | K.Venkateswarlu<br>Parent of K.Jahnavi (IV.B.Tech-<br>ECE) Dhone -                 | 8331865542 |
|  |   | R. Jagannadha Rao<br>Parent of R.Harshith (III.B.Tech-<br>ECE) Kondjatur -         | 9010588756 |
|  |   | S.Mohammed Khaja Basha<br>Parent of S. Thousif (III.B.Tech-<br>ECE) Gajulaplle -   | 7993651825 |
|  |   | G. Gurivireddy<br>Parent of G.Venkata Swathi (III.B.Tech-<br>ECE) Katheragandla -  | 6281136154 |
|  |   | B. Suraghavi<br>Parent of B Venkata Subba Reddy<br>(II.B.Tech-ECE) Bandi Atmakur - | 9849924886 |
|  |   | J. Kiran kumar<br>Parent of J Mahesh (II.B.Tech-<br>ECE) Kilichinpeta -            | 8639319583 |
|  |   | S. Harshita<br>Parent of S Srinivasa Rao (II.B.Tech-<br>ECE) Gudipati Gadda        | 9515799226 |
| K. Ruthvik<br>Parent of K Suresh (II.B.Tech-<br>ECE) Kotakonda - | 7569660597                                  |  |            |
| Anna Balarangaiah<br>Parent of A.Hariprasad (IV.B.Tech-          | 9666856743                                  |  |            |



|    |  |   |            |
|----|--|---|------------|
|    | CSE) Nandyal -   |   |            |
|    | G.Nageswara Reddy<br>Parent of G.Manjulatha (IV.B.Tech-<br>CSE) Erragudi -                     | 9494217561  |            |
|    | D.Venkata VijayaBhaskaraReedy<br>Parent of D.Tejaswi (IV.B.Tech-<br>CSE) Koilkuntla -          | 9966975454  |            |
|    | K Eswaraiah<br>Parent of K.P.Bhargavi (III.B.Tech-<br>CSE) Nandyal -                           | 8247310583  |            |
|    | T Srinivasulu Goud<br>Parent of T.Dharani (III.B.Tech-<br>CSE) Tekke -                         | 9291416774  |            |
|    | B Ravi Parent of B.Ganesh (III.B.Tech-<br>CSE) Gajulaplli -                                    | 9573106110  |            |
|    | C V Nagi Reddy<br>Parent of C.Neelima (III.B.Tech-<br>CSE) Yamavarami -                        | 9491945030  |            |
|    | D.Moulabi<br>Parent of D Faridh Basha (II.B.Tech-<br>CSE) Venkateshwarapuram -                 | 8187826856  |            |
|    | G. Anjusree<br>Parent of G Tirupal (II.B.Tech-<br>CSE) Reddy Vari Palem -                      | 9912023123  |            |
|    | K. Vyshnavi<br>Parent of K Omkaraiah (II.B.Tech-<br>CSE) Nandyal -                             | 8639039275  |            |
|    | K. Sateesh<br>Parent of Kasarla Venkateswarlu<br>(II.B.Tech-CSE) Velpanuru -                   | 7799045659  |            |
|    | K P Sekhara Sharma<br>Parent of K.Pallavi (III.B.Tech-CSE-<br>DS) Nandavaram -                 | 9490494713  |            |
|    | I Ramakrishna<br>Parent of I.Kamalnath (III.B.Tech-CSE-<br>DS) Panyam -                        | 9441690635  |            |
|    | M. Mukesh Kumar<br>Parent of M Gopala Krishnaiah<br>(II.B.Tech-CSE-DS) Atmakur -               | 8121840218  |            |
|    | C. Salipela Sushmitha<br>Parent of C Pedda Ramasubba Reddy<br>(II.B.Tech-CSE-DS) Bheemavaram - | 7995469699  |            |
|    | A. Sindhu<br>Parent of A Sivanagi Reddy (II.B.Tech-<br>CSE-DG) Koulur -                        | 9542449707  |            |
|    | N. Sreehari<br>Parent of N.Shreenivasulu (II.B.Tech-<br>CSE-DG) Gajulapalli                    | 9959606151  |            |
| 12 | Representatives from students  | B.Sreelekha(19X51A0202)<br>IV. B.Tech I-Seme        | 9177585609 |
|    |  | K.Balakumar( 19X51A0209)<br>IV. B.Tech I-Seme       | 9492106910 |
|    |  | S.Nayeem Shabnam( 20X51A0220)<br>III. B.Tech I-Seme | 8500143896 |
|    |  | C.Rajasekhar ( 20X51A0203)<br>III. B.Tech I-Seme    | 9502445506 |
|    |  | O.Jyothi Jayanth (19X51A0319)<br>IV. B.Tech I-Seme  | 9491165316 |
|    |  | N.Venkata Kiran( 19X51A0315)<br>IV. B.Tech I-Seme   | 8897394829 |



# SANTHIRAM ENGINEERING COLLEGE

NH:40, NANDYAL. Dist. A.P



|  |            |
|--|------------|
| D.Divya (19X51A0410)<br>IV. B.Tech I-Seme              | 8247761266 |
| V.Nagaraju (19X51A04C5)<br>IV. B.Tech I-Seme           | 6301893408 |
| M.Lokesh (19X51A0497)<br>IV. B.Tech I-Seme             | 8919518643 |
| P.Venkata Mahalaxmi( 20X51A0442)<br>III. B.Tech I-Seme | 9177764603 |
| M.Hari Krishna (20X51A04A0)<br>III. B.Tech I-Seme      | 9959624748 |
| R.Harshith (20X51A0450)<br>III. B.Tech I-Seme          | 9010588756 |
| Dharga Parveen (21X51A0419)<br>II. B.Tech I-Seme       | 8499931216 |
| G.Chandana Priya ( 21X51A0428)<br>II. B.Tech I-Seme    | 7601056950 |
| P. Ibrahim (21X51A0474)<br>II. B.Tech I-Seme           | 8500204418 |
| A.Hariprasad (19X51A0503)<br>IV. B.Tech I-Seme         | 9666856743 |
| M.Anusha (19X51A0534)<br>IV. B.Tech I-Seme             | 8074229371 |
| P.Shivaprasad (19X51A05A2)<br>IV. B.Tech I-Seme        | 9494220995 |
| B.Aswni (20X51A0506)<br>III. B.Tech I-Seme             | 9866685491 |
| G.Manohar (20X51A0517)<br>III. B.Tech I-Seme           | 9908989850 |
| P.Naga Meghana(20X51A05A3)<br>III. B.Tech I-Seme       | 9849694457 |
| Battula Kavya (21X51A0513)<br>II. B.Tech I-Seme        | 9848556206 |
| K. Ramachari (21X51A0544)<br>II. B.Tech I-Seme         | 9701714596 |
| Ramisetty Somesh (21X51A0595)<br>II. B.Tech I-Seme     | 9866673579 |
| I.Kamalath (20X51A3216)<br>III. B.Tech I-Seme          | 9441690635 |
| S.Aseel (20X51A3244)<br>III. B.Tech I-Seme             | 8008118462 |
| Arveti Vinutha (21X51A3204)<br>II. B.Tech I-Seme       | 9916156934 |
| K. Guru Lahari (21X51A3225)<br>II. B.Tech I-Seme       | 9550467092 |
| D.Venkata Akshitha (21X51A3810)<br>II. B.Tech I-Seme   | 9989467217 |
| Desham Vasanthi (21X51A3809)<br>II. B.Tech I-Seme      | 9581466027 |
| G.Ranga Srujan (21X51E0020)<br>II. B.Tech I-Seme       | 7249022081 |
| E.Ruchitha (21X51E0021)<br>II. B.Tech I-Seme           | 6281357746 |

In order to prevent, prohibit and curbing the menace of Ragging inside and outside of the campus the principal is pleased to constitute the **“SECRET STUDENT VIGILANCE COMMITTEE”** consisting of few responsible senior students as detailed below: -





### Secret Student Vigilance Committee:

| S.No | Name of the Student               | Class               |
|------|-----------------------------------|---------------------|
| 1    | K.BALAKUMAR (19X51A0209)          | IV. B.Tech I- Seme  |
| 2    | V.PRAVALLIKA (20X51A0227)         | III. B.Tech I- Seme |
| 3    | J.SAMIR KUMAR (20X51A0210)        | III. B.Tech I- Seme |
| 4    | P.ARAVIND (19X51A0322)            | IV. B.Tech I- Seme  |
| 5    | B.LASYA PRIYA (19X51A0403)        | IV. B.Tech I- Seme  |
| 6    | B.V.LAKSHMI PRASANNA (20X51A0473) | III. B.Tech I- Seme |
| 7    | A.PAVAN KUMAR (20X51A0468)        | III. B.Tech I- Seme |
| 8    | JINDE KIRAN KUMAR (21X51A0437)    | II. B.Tech I- Seme  |
| 9    | THOMMANDRA RAKSHITHA (21X51A04A7) | II. B.Tech I- Seme  |
| 10   | C.RAMYA (19X51A0515)              | IV. B.Tech I- Seme  |
| 11   | K.SHASHIKALA (20X51A0528)         | III. B.Tech I- Seme |
| 12   | SHAIK AFRIN (20X51A05A6)          | III. B.Tech I- Seme |
| 13   | GOPIREDDY THANUSHA (21X51A0536)   | II. B.Tech I- Seme  |
| 14   | SHAIK ABDUL ANEES (21X51A0599)    | II. B.Tech I- Seme  |
| 15   | DESHAM SOWMYA (20X51A3209)        | III. B.Tech I- Seme |
| 16   | SHAIK SALIYA (20X51A3255)         | III. B.Tech I- Seme |
| 17   | BATTHINI SUMANTH (21X51A3207)     | II. B.Tech I- Seme  |
| 18   | SEELAM HIMA BINDU (21X51A3244)    | II. B.Tech I- Seme  |
| 19   | KANDURI YASWANTH (21X51A3820)     | II. B.Tech I- Seme  |
| 20   | NETLA HARNITHA (21X51A3824)       | II. B.Tech I- Seme  |

- Establishment of Online Grievance Redressal Mechanism**

- Name of the Nodal Person : **Dr.S.Md Farooq**
- Cell No : **9885424311**
- Online Grievance Portal : <https://www.srecnandyal.edu.in/grievance-redressal>

- Establishment of Grievance Redressal Committee in the Institution and Appointment of OMBUDSMAN by the University – YES**

- Establishment of Internal Complaint Committee (ICC)**

| S.No. | Name of the Faculty | Profession              | Associated with    |
|-------|---------------------|-------------------------|--------------------|
| 1     | Dr. B. Haritha      | Presiding Officer - ICC | Teaching Faculty   |
| 2     | Mrs. V. Nagamani    | Faculty Member          | Teaching Faculty   |
| 3     | Mrs.V.L.Chaitanya   | Faculty Member          | Teaching Faculty   |
| 4     | Dr.B Elijibethamma  | Faculty Member          | Teaching Faculty   |
| 5     | Mr.B Nageswara Rao  | Faculty Member          | Teaching Faculty   |
| 6     | Mrs.V. Rajeswari    | Advocate                | Advocate           |
| 7     | Mr.B.Pavan Kumar    | Staff Member            | Non-Teaching staff |
| 8     | Ms. G. Apsana       | Staff Member            | Non-Teaching staff |
| 9     | Ms. J Anuja         | Member                  | Student Member     |



|    |                     |        |                |
|----|---------------------|--------|----------------|
| 10 | Ms. C Madhavi       | Member | Student Member |
| 11 | Ms. V Manasa        | Member | Student Member |
| 12 | Ms. N. Varsha Reddy | Member | Student Member |
| 13 | Ms. S Afrin         | Member | Student Member |

### • Establishment of Committee for SC/ST

Committee is constituted as per the guidelines specified by the statutory bodies

| S.No | Name of the Committee Member | Profession     |
|------|------------------------------|----------------|
| 1    | Dr.C Vindya Vasini           | Coordinator    |
| 2    | Mr.M Ravi Chandra            | Faculty Member |
| 3    | Mrs. N Rama Devi             | Faculty Member |
| 4    | Mrs. V Nagamani              | Faculty Member |
| 5    | Mr. K Rajendra Prasad        | Faculty Member |
| 6    | Mr. U Rajkumar               | Student Member |
| 7    | Mr. K Sumanth                | Student Member |
| 8    | Mr. Varun                    | Student Member |
| 9    | Ms. G Sneha                  | Student Member |
| 10   | Mr. M Lakshmi Raju           | Student Member |

### • Internal Quality Assurance Cell

The institution continuously monitors and evaluates the quality of teaching and its effect on student performance. As suggested by NAAC, an Internal Quality Assurance Cell (IQAC), is created and is entrusted with the responsibility of monitoring and evaluating the quality of teaching. Academic audits are conducted periodically to review the progress. Some of the measures undertaken for quality assurance include

- ✓ Maintenance of Teacher-student ratio
- ✓ Pedagogical training programmes for faculty
- ✓ Providing suitable environs for learning
- ✓ Effective student-teacher interaction
- ✓ Frequent updating of teaching methods used, based on evaluation

## 6. Programmes

### • Name of Programmes approved by AICTE

| S. No | Name of the Program      |
|-------|--------------------------|
| 1.    | Engineering & Technology |
| 2.    | Management               |





- Name of Programmes Accredited by NBA - **E&T**
- Status of Accreditation of the Courses - **Applied**
- Total number of Courses - **05**
- No. of Courses for which applied for Accreditation - **02**
- For each Programme the following details are to be given

| S. No | Name | No. Of Seats | Duration | Cut off Marks | Fee     | Placement | Salary |        |        |
|-------|------|--------------|----------|---------------|---------|-----------|--------|--------|--------|
|       |      |              |          |               |         |           | MIN    | MAX    | AVG    |
| 1     | EEE  | 30           | 4 Years  |               | 35000/- | YES       | 1.5lks | 4.5Lks | 2.4Lks |
| 2     | ECE  | 120          | 4 Years  |               | 35000/- | YES       | 1.5lks | 4.5Lks | 2.4Lks |
| 3     | CSE  | 150          | 4 Years  |               | 35000/- | YES       | 1.5lks | 4.5Lks | 2.4Lks |
| 4     | CSD  | 60           | 4 Years  |               | 35000/- |           |        |        |        |
| 5     | CSG  | 60           | 4 Years  |               | 35000/- |           |        |        |        |
| 6     | MBA  | 120          | 2 Years  |               | 27000/- | YES       | 1.5lks | 4.5Lks | 2.4Lks |

- Name and duration of Programme (s)having Twinning and Collaboration with Foreign University(s) and being run in the same Campus along with status of their AICTE approval - **NIL-**

## 7. Faculty

| S. No               | Programme                  | Course       | Name of the Faculty     | Permanent Faculty/ Adjunct | Student Ratio |
|---------------------|----------------------------|--------------|-------------------------|----------------------------|---------------|
| 01                  | Engineering and Technology | EEE          | Dr.K. Raja Sekhar Reddy | Permanent                  | 01:20         |
|                     |                            |              | A. Raghavendra Prasad   |                            |               |
|                     |                            |              | M. Sivasankar           |                            |               |
|                     |                            |              | M. Y. Veeresh           |                            |               |
|                     |                            |              | U. M. Sandeep Kumar     |                            |               |
|                     |                            |              | S. Seetharaudu          |                            |               |
|                     |                            |              | V. Ramajineyulu         |                            |               |
|                     |                            |              | N. V. S. Prasad         |                            |               |
|                     |                            |              | R. Sujatha              |                            |               |
|                     |                            |              | B.Nageswara Rao         |                            |               |
|                     |                            | ECE & M.Tech | Dr. M. V . Subramanyam  | Permanent                  | 01:20         |
|                     |                            |              | Dr. Y. Mallikarjuna Rao |                            |               |
|                     |                            |              | Dr.K. Kameswara Reddy   |                            |               |
|                     |                            |              | Dr.B.Divya Madhuri      |                            |               |
|                     |                            |              | Dr.G.Sowmya             |                            |               |
|                     |                            |              | Dr.Shivnath Chaudhri    |                            |               |
|                     |                            |              | Y.Mahesh                |                            |               |
| K.Vinod Kumar       |                            |              |                         |                            |               |
| S.Feroz Shah Ahemed |                            |              |                         |                            |               |



# SANTHIRAM ENGINEERING COLLEGE

NH:40, NANDYAL. Dist. A.P



|    |  |                          |           |       |
|----|--|--------------------------|-----------|-------|
|    |  | P.Surendra babu          |           |       |
|    |  | S.Munawwar               |           |       |
|    |  | S.Rambabu                |           |       |
|    |  | S. Girish babu           |           |       |
|    |  | V.Nagamani               |           |       |
|    |  | T.Nagamani               |           |       |
|    |  | C.Sreevani               |           |       |
|    |  | M.Mahesh Kumar           |           |       |
|    |  | A.Anuradha               |           |       |
|    |  | S.Jayamangala            |           |       |
|    |  | B. Alekya Himabindu      |           |       |
|    |  | N.Sreenivasa Rao         |           |       |
|    |  | M. Anil kumar            |           |       |
|    |  | G. Himabindu             |           |       |
|    |  | G. Hari krishna          |           |       |
|    |  | K. Pedda obulesu         |           |       |
|    |  | M. Mohan Reddy           |           |       |
|    |  | P.Mary Swetha            |           |       |
|    |  | N.Jyotshna               |           |       |
|    |  | S.Ranga Swamy            |           |       |
|    |  | Dr.S. Md. Farooq         |           |       |
|    |  | Dr.Muralibabu K          |           |       |
|    |  | Dr.Sivaraman Ganesan     |           |       |
|    |  | Dr.Sambhasivarao P       |           |       |
|    |  | Dr.Nedunchezian T        |           |       |
|    |  | J.David Sukeerthi Kumar  |           |       |
|    |  | N. Ramadavi              |           |       |
|    |  | S. Md. Riyaz Naik        |           |       |
|    |  | P. Bhaskar               |           |       |
|    |  | M. Amareswara Kumar      |           |       |
|    |  | B.Sekhar                 |           |       |
|    |  | S.Nagendrudu             |           |       |
|    |  | D.Sandeep                |           |       |
|    |  | K.V.Sai Phani            |           |       |
|    |  | M.Sharmila Devi          |           |       |
|    |  | M.Madhulatha             |           |       |
|    |  | L. Ramya                 |           |       |
|    |  | A.Venkata Subbaiah       |           |       |
|    |  | B.Shilpa Reddy           |           |       |
|    |  | D. Rabiya Begum          |           |       |
|    |  | M. Anusha                |           |       |
|    |  | V. Leena Parimala        |           |       |
|    |  | V. Lakshmi Chaitanya     |           |       |
|    |  | B. Swarajya lakshmi      |           |       |
|    |  | P. Subbarao              |           |       |
|    |  | G.Kiran Kumar            |           |       |
|    |  | S.Shahinsha              |           |       |
|    |  | V.Gowthami               |           |       |
|    |  | K.Lalitha                |           |       |
|    |  | K.Krishna Kishore Nikhil |           |       |
|    |  | S Roohinaz               |           |       |
|    |  | E Haritha                |           |       |
|    |  | C Mohammad Shafi         |           |       |
|    |  | Dr.B.Seshaiah            |           |       |
| BS |  | Dr. A.                   | Permanent | 01:20 |



# SANTHIRAM ENGINEERING COLLEGE

NH:40, NANDYAL. Dist. A.P



|                   |            |     |                     |            |      |
|-------------------|------------|-----|---------------------|------------|------|
|                   |            |     | Sivakameswara kumar |            |      |
|                   |            |     | Dr. B. Haritha      |            |      |
|                   |            |     | Dr.P.Shaiksha Vali  |            |      |
|                   |            |     | Dr.B.Elijabethamma  |            |      |
|                   |            |     | Dr.M.Swarna Kumari  |            |      |
|                   |            |     | A. G. Venkateswarlu |            |      |
|                   |            |     | G Malleswarai       |            |      |
|                   |            |     | R. Ramadevi         |            |      |
|                   |            |     | S. Chand Basha      |            |      |
|                   |            |     | P Lavanya           |            |      |
|                   |            |     | K.SriLatha          |            |      |
|                   |            |     | G. Chandra reddy    |            |      |
|                   |            |     | J. Sessa phani      |            |      |
|                   |            |     | Dr. V. Subba reddy  |            |      |
|                   |            |     | A.Ramu              |            |      |
|                   |            |     | K. Krishna Reddy    |            |      |
|                   |            |     | Dr. K. Aruna        |            |      |
|                   |            |     | B. Madhu sudan      |            |      |
|                   |            |     | T.Mani Deepika      |            |      |
|                   |            |     | S. Subba rao        |            |      |
|                   |            |     | M. Prasad           |            |      |
| K.Ramesh          |            |     |                     |            |      |
| A.Sailaja         |            |     |                     |            |      |
| E Lokesh          |            |     |                     |            |      |
| Manti Ravichandra |            |     |                     |            |      |
| P.Nagaraju        |            |     |                     |            |      |
| K. L.Sreenivasulu |            |     |                     |            |      |
| 02                | Management | MBA | Dr A K Neeraja Rani | Permanenet | 1:20 |
|                   |            |     | Dr C Vindya Vasini  |            |      |
|                   |            |     | K Kishore Naidu     |            |      |
|                   |            |     | C Ravi Kumar        |            |      |
|                   |            |     | P Padma Bai         |            |      |
|                   |            |     | M Nagaraju          |            |      |
|                   |            |     | S Mahaboob Basha    |            |      |
|                   |            |     | Dr.K.Maddilety      |            |      |
|                   |            |     | R.Surendra          |            |      |
|                   |            |     | M.Mahaboob Basha    |            |      |
|                   |            |     | V.Anitha            |            |      |
| M.Vijaya Lakshmi  |            |     |                     |            |      |
| 03                | MCA        | MCA | A Hari Madhavudu    | Permanenet | 1:20 |
|                   |            |     | T M Ramesh          |            |      |
|                   |            |     | B Khasim            |            |      |

## 8. Profile of Vice Chancellor/ Director/ Principal/Faculty

<https://www.drmsvsubramanyam.com/>

## 9. Fee

- No. of Fee waivers granted with amount and name of students

**-NIL-**



- No of Scholarship Offered by the Institution, Duration and Amount

| S.No         | Name of the Scholarship                    |  | Dept. | Number of Students |            | Amount          |                 | Grand Total     |
|--------------|--|--|-------|--------------------|------------|-----------------|-----------------|-----------------|
|              |  |  |       | SSS                | LMMES      | SSS             | LMMES           |                 |
| 1            | Santhiram Seva Scholarship<br><b>(SSS)</b> | Lingamurthy Memorial Educational Scholarship<br><b>(LMMES)</b> | EEE   | 09                 | 67         | 14,000          | 1,34,000        | 1,48,000        |
| 2            |  |  | MECH  | 03                 | 33         | 5,000           | 66,000          | 71,000          |
| 3            |  |  | ECE   | 35                 | 37         | 68,500          | 74,000          | 1,42,500        |
| 4            |  |  | CSE   | 68                 | --         | 1,24,000        | --              | 1,24,000        |
| 5            |  |  | CSD   | 19                 | --         | 32,500          | --              | 32,500          |
| 6            |  |  | CSG   | 06                 | --         | 11,000          | --              | 11,000          |
| <b>Total</b> |  |  |       | <b>140</b>         | <b>137</b> | <b>2,55,000</b> | <b>2,74,000</b> | <b>5,29,000</b> |

- Details of Fee, as approved by State Fee Committee, for the Institution

| S.No | Programme | Fee       |
|------|-----------|-----------|
| 01   | B.Tech    | 35,000.00 |
| 02   | MBA       | 27,000.00 |
| 03   | M.Tech    | 40,000.00 |

- Time schedule for payment of Fee for the entire Programme

| S.No | Programme | Schedule for Payment |
|------|-----------|----------------------|
| 01   | B.Tech    | Yearly               |
| 02   | MBA       | Yearly               |
| 03   | M.Tech    | Semester Wise        |

**10. Admission**

- Number of seats sanctioned with the year of approval

| S.NO         | PROGRAME | BRANCH | SANCTIONED SEATS (ACADEMIC YEAR WISE) |            |            |            |            |
|--------------|----------|--------|---------------------------------------|------------|------------|------------|------------|
|              |          |        | 2018-19                               | 2019-20    | 2020-21    | 2021-22    | 2022-23    |
| 01           | B.TECH   | EEE    | 60                                    | 60         | 60         | 60         | 30         |
|              |          | MEC    | 120                                   | 120        | 60         | --         | --         |
|              |          | ECE    | 120                                   | 120        | 120        | 120        | 120        |
|              |          | CSE    | 120                                   | 120        | 120        | 120        | 150        |
|              |          | CSD    | -                                     | -          | 60         | 60         | 60         |
|              |          | CSG    | -                                     | -          | -          | 60         | 60         |
| <b>TOTAL</b> |          |        | <b>420</b>                            | <b>420</b> | <b>420</b> | <b>420</b> | <b>420</b> |

| S.NO         | PROGRAME | BRANCH | SANCTIONED SEATS (ACADEMIC YEAR WISE) |            |            |            |            |
|--------------|----------|--------|---------------------------------------|------------|------------|------------|------------|
|              |          |        | 2018-19                               | 2019-20    | 2020-21    | 2021-22    | 2022-23    |
| 02           | MBA      | MBA    | 120                                   | 120        | 120        | 120        | 120        |
| <b>TOTAL</b> |          |        | <b>120</b>                            | <b>120</b> | <b>120</b> | <b>120</b> | <b>120</b> |

| S.NO         | PROGRAME | BRANCH             | SANCTIONED SEATS (ACADEMIC YEAR WISE) |           |           |           |           |
|--------------|----------|--------------------|---------------------------------------|-----------|-----------|-----------|-----------|
|              |          |                    | 2018-19                               | 2019-20   | 2020-21   | 2021-22   | 2022-23   |
| 03           | M.TECH   | VLSI SYSTEM DESIGN | 18                                    | 18        | 18        | 18        | 18        |
| <b>TOTAL</b> |          |                    | <b>18</b>                             | <b>18</b> | <b>18</b> | <b>18</b> | <b>18</b> |

- Number of Students admitted under various categories each year in the last three years

| 2020-21 with EWS 10% |           |          |            |            |            |          |          |          |          |          |          |          |           |           |           |               |
|----------------------|-----------|----------|------------|------------|------------|----------|----------|----------|----------|----------|----------|----------|-----------|-----------|-----------|---------------|
| Depts                | CONVENAR  |          |            |            |            | SPOT     |          |          |          |          | CAT-B    |          |           |           |           | Overall Total |
|                      | SC        | ST       | OBC        | OC         | TOTAL      | SC       | ST       | OBC      | OC       | TOTAL    | SC       | ST       | OBC       | OC        | TOTAL     |               |
| EEE                  | 2         | 0        | 16         | 3          | 21         | 0        | 0        | 0        | 0        | 0        | 0        | 0        | 4         | 2         | 6         | 27            |
| CSD                  | 0         | 0        | 26         | 19         | 45         | 0        | 0        | 0        | 0        | 0        | 0        | 0        | 4         | 12        | 16        | 61            |
| ECE                  | 3         | 1        | 44         | 41         | 89         | 0        | 0        | 0        | 2        | 2        | 3        | 0        | 19        | 14        | 36        | 127           |
| CSE                  | 6         | 0        | 40         | 40         | 86         | 0        | 0        | 0        | 2        | 2        | 1        | 1        | 15        | 19        | 36        | 124           |
| <b>TOTAL</b>         | <b>11</b> | <b>1</b> | <b>126</b> | <b>103</b> | <b>241</b> | <b>0</b> | <b>0</b> | <b>0</b> | <b>4</b> | <b>4</b> | <b>4</b> | <b>1</b> | <b>42</b> | <b>47</b> | <b>94</b> | <b>339</b>    |
| MBA                  | 4         | 1        | 17         | 7          | 29         | 0        | 0        | 1        | 0        | 1        | 5        | 0        | 13        | 7         | 25        | 55            |
| M.Tech               | 0         | 0        | 1          | 0          | 1          | 1        | 0        | 2        | 1        | 4        | 0        | 0        | 0         | 0         | 0         | 5             |
| <b>TOTAL</b>         | <b>4</b>  | <b>1</b> | <b>18</b>  | <b>7</b>   | <b>30</b>  | <b>1</b> | <b>0</b> | <b>3</b> | <b>1</b> | <b>5</b> | <b>5</b> | <b>0</b> | <b>13</b> | <b>7</b>  | <b>25</b> | <b>60</b>     |
| <b>TOTAL</b>         |           |          |            |            |            |          |          |          |          |          |          |          |           |           |           | <b>399</b>    |



**2021-22 with EWS 10%**

| Depts        | CONVENAR  |          |            |            |            | SPOT     |          |          |          |          | CAT-B    |          |           |           |           | Overall Total |
|--------------|-----------|----------|------------|------------|------------|----------|----------|----------|----------|----------|----------|----------|-----------|-----------|-----------|---------------|
|              | SC        | ST       | OBC        | OC         | TOTAL      | SC       | ST       | OBC      | OC       | TOTAL    | SC       | ST       | OBC       | OC        | TOTAL     |               |
| EEE          | 0         | 0        | 0          | 0          | 0          | 0        | 0        | 0        | 0        | 0        | 0        | 0        | 0         | 0         | 0         | 0             |
| CSD          | 4         | 0        | 24         | 20         | 48         | 0        | 0        | 0        | 0        | 0        | 0        | 0        | 5         | 8         | 13        | 61            |
| CSG          | 0         | 0        | 22         | 20         | 42         | 0        | 0        | 0        | 0        | 0        | 0        | 0        | 0         | 0         | 0         | 42            |
| ECE          | 7         | 1        | 47         | 36         | 91         | 0        | 0        | 0        | 0        | 0        | 0        | 0        | 11        | 9         | 20        | 111           |
| CSE          | 15        | 1        | 57         | 33         | 106        | 0        | 0        | 0        | 1        | 1        | 0        | 0        | 11        | 14        | 25        | 132           |
| <b>TOTAL</b> | <b>26</b> | <b>2</b> | <b>150</b> | <b>109</b> | <b>287</b> | <b>0</b> | <b>0</b> | <b>0</b> | <b>1</b> | <b>1</b> | <b>0</b> | <b>0</b> | <b>27</b> | <b>31</b> | <b>58</b> | <b>346</b>    |
| MBA          | 2         | 0        | 20         | 14         | 36         | 0        | 0        | 0        | 0        | 0        | 0        | 0        | 0         | 0         | 0         | 36            |
| M.Tech       | 3         | 0        | 0          | 3          | 6          | 0        | 0        | 0        | 0        | 0        | 0        | 0        | 0         | 0         | 0         | 6             |
| <b>TOTAL</b> | <b>5</b>  | <b>0</b> | <b>20</b>  | <b>17</b>  | <b>42</b>  | <b>0</b> | <b>0</b> | <b>0</b> | <b>0</b> | <b>0</b> | <b>0</b> | <b>0</b> | <b>0</b>  | <b>0</b>  | <b>0</b>  | <b>42</b>     |
| <b>TOTAL</b> |           |          |            |            |            |          |          |          |          |          |          |          |           |           |           | <b>388</b>    |

**2022-23 with EWS 10%**

| Depts        | CONVENAR  |          |            |            |            | SPOT     |          |          |          |          | CAT-B     |          |           |           |           | Overall Total |
|--------------|-----------|----------|------------|------------|------------|----------|----------|----------|----------|----------|-----------|----------|-----------|-----------|-----------|---------------|
|              | SC        | ST       | OBC        | OC         | TOTAL      | SC       | ST       | OBC      | OC       | TOTAL    | SC        | ST       | OBC       | OC        | TOTAL     |               |
| EEE          | 0         | 0        | 1          | 2          | 3          | 0        | 0        | 0        | 0        | 0        | 0         | 0        | 0         | 0         | 0         | 3             |
| CSD          | 1         | 0        | 30         | 17         | 48         | 0        | 0        | 0        | 0        | 0        | 0         | 0        | 8         | 9         | 17        | 65            |
| CSG          | 0         | 0        | 32         | 15         | 47         | 0        | 0        | 0        | 0        | 0        | 0         | 0        | 5         | 1         | 6         | 53            |
| ECE          | 2         | 0        | 57         | 31         | 90         | 0        | 0        | 0        | 0        | 0        | 0         | 0        | 6         | 5         | 11        | 101           |
| CSE          | 20        | 2        | 61         | 36         | 119        | 0        | 0        | 1        | 0        | 1        | 1         | 0        | 24        | 18        | 43        | 163           |
| <b>TOTAL</b> | <b>23</b> | <b>2</b> | <b>181</b> | <b>101</b> | <b>307</b> | <b>0</b> | <b>0</b> | <b>1</b> | <b>0</b> | <b>1</b> | <b>1</b>  | <b>0</b> | <b>38</b> | <b>32</b> | <b>77</b> | <b>385</b>    |
| MBA          | 0         | 0        | 2          | 0          | 2          | 0        | 0        | 0        | 0        | 0        | 9         | 1        | 25        | 8         | 43        | 45            |
| M.Tech       | 0         | 0        | 0          | 0          | 0          | 0        | 0        | 0        | 0        | 0        | 1         | 0        | 4         | 5         | 10        | 10            |
| <b>TOTAL</b> | <b>0</b>  | <b>0</b> | <b>2</b>   | <b>0</b>   | <b>2</b>   | <b>0</b> | <b>0</b> | <b>0</b> | <b>0</b> | <b>0</b> | <b>10</b> | <b>1</b> | <b>29</b> | <b>13</b> | <b>53</b> | <b>55</b>     |
| <b>TOTAL</b> |           |          |            |            |            |          |          |          |          |          |           |          |           |           |           | <b>440</b>    |

- Number of applications received during last year for admission under Management Quota and number admitted

| YEAR    | BRANCH       | NO OF APPLICATIONS RECEIVED | NO OF STUDENTS ADMITTED |
|---------|--------------|-----------------------------|-------------------------|
| 2022-23 | EEE          | 00                          | 00                      |
|         | ECE          | 12                          | 11                      |
|         | CSE          | 45                          | 43                      |
|         | CSD          | 18                          | 17                      |
|         | CSG          | 06                          | 06                      |
|         | <b>TOTAL</b> | <b>81</b>                   | <b>77</b>               |
|         | MBA          | 0                           | 0                       |
|         | M.TECH       | 0                           | 0                       |
|         | <b>TOTAL</b> | <b>00</b>                   | <b>00</b>               |





## 11. Admission Procedure

- Mention the admission test being followed, name and address of the Test Agency/State Admission Authorities and its URL (website)

| S.No | Admission Test | Name and Address of the Test Agency        | URL  |
|------|----------------|--|--|
| 01   | APEAPCET       | JNTUA, ANANTHAPUR, AP                      | <a href="http://www.sche.ap.gov.in">www.sche.ap.gov.in</a> |
| 02   | APECET         | JNTUK, KAKINADA, AP                        | <a href="http://www.sche.ap.gov.in">www.sche.ap.gov.in</a> |
| 03   | APICET         | ANDHRA UNIVERSITY, Visakhapatnam, AP       | <a href="http://www.sche.ap.gov.in">www.sche.ap.gov.in</a> |
| 04   | APPGECET       | SRI VENKATESWARA UNIVERSITY, Tirupathi, AP | <a href="http://www.sche.ap.gov.in">www.sche.ap.gov.in</a> |

- Number of seats allotted to different Test Qualified candidate separately (AIEEE/ CET (State conducted test/ University tests/ CMAT/ GPAT)/ Association conducted test etc.)

- **Calendar for admission against Management/vacant seats:**

- Last date of request for applications
- Last date of submission of applications
- Dates for announcing final results
- Release of admission list (main list and waiting list shall be announced on the same day)
- Date for acceptance by the candidate (time given shall in no case be less than 15days)
- Last date for closing of admission
- Starting of the Academic session
- The waiting list shall be activated only on the expiry of date of main list
- The policy of refund of the Fee, in case of withdrawal, shall be clearly notified

**AS PER "ANDHRA PRADESH STATE COUNCIL OF HIGHER EDUCATION (APSCHE)"/ GOVT. OF AP GUIDELINES**

## 12. Criteria and Weightages for Admission

- Describe each criterion with its respective weightages i.e. Admission Test, marks in qualifying examination etc.
- Mention the minimum Level of acceptance, if any
- Mention the cut-off Levels of percentage and percent ile score of the candidates in the admission test for the last three years
- Display marks scored in Test etc. and in aggregate for all candidates who were admitted

**AS PER "ANDHRA PRADESH STATE COUNCIL OF HIGHER EDUCATION (APSCHE)"/ GOVT. OF AP GUIDELINES**



### 13. List of Applicants

- List of candidate whose applications have been received along with percentile/percentages core for each of the qualifying examination in separate categories for open seats. List of candidate who have applied along with percentage and percentile score for Management quota seats (merit wise)

### 14. Results of Admission Under Management seats/Vacant seats

- Composition of selection team for admission under Management Quota
- List of candidate who have been offered admission
- Waiting list of the candidate in order of merit to be operative from the last date of joining of the first list candidate

### 15. Information of Infrastructure and Other Resources Available

| S. No | Name of the Room    | No. of Rooms | Size of the Room(Sq-m) / Capacity |
|-------|---------------------|--------------|-----------------------------------|
| 1     | Class Rooms         | 30           | 70.5/72 (Each Room)               |
| 2     | Tutorial Rooms      | 08           | 35/36 (Each Room)                 |
| 3     | Laboratories        | 37           | 67.72/36 (Each Room)              |
| 4     | Drawing Halls       | 01           | 141                               |
| 5     | Computer Centre     | 01           | 150                               |
| 6     | Central Examination | 01           | 70.5                              |
| 7     | Online Examination  | 05           | 152.5 (Avg)                       |



- Barrier free built environment for disabled and elderly persons

2.3



**M. NAGI REDDY**

B.E. (Civil), M.Sc., (VAL), MIE, FIV,  
CONSULTING ENGINEER, REGISTERED VALUER : REGN. No. IBB/RV/02/2019/11240  
WEALTH TAX REGD VALUER REGN. NO.CAT - 1/218/94-95,  
CHARTERED ENGINEER (MEMBERSHIP NO.M-151400-2), INSTITUTION OF VALUER LIFE MEMBERSHIP NO.LMF-9919  
APPROVED VALUER : BANKS, LIC & FINANCIAL INSTITUTIONS, MUNICIPAL LICENCED ENGINEER

Cell : 90000 04965

Mail id : mnreddy1960@gmail.com

**NANDYAL BRANCH**

25-220A, Beside Geethanjali School, Behind Ramalayam Temple  
Sanjeeva Nagar, **NANDYAL-518 501**, Kurnool Dt.

**KURNOOL BRANCH**

Room No. 19, III<sup>rd</sup> Floor, Skanda Business Park,  
Abdulla Khan estates, **KURNOOL, A.P.**

09.10.2020

## CERTIFICATE

This is to certify that **SANTHIRAM ENGINEERING COLLEGE**,  
NH-40, Nerawada Cross Roads, Nandyal-518501, Kurnool-Dt. Andhra  
Pradesh, INDIA has constructed buildings in the extent of 10.43 acre in  
Survey Nos. 470/1,470/2,471,472,473/A & 473/B Kowlur (V), Panyam  
(Mandal), Nandyal (Taluka), Kurnool-Dt. Andhra Pradesh. The College has  
the following facilities.

- Sewage Disposal System
- Barrier Free Environment and Toilets created for Physically challenged
- Approached Roads



*M. Nagi Reddy*  
**M. NAGI REDDY**  
BE(Civil), M.Sc. (Rev), MIE, FIV  
Licenced Engineer & Approved Valuer  
D.No:25/220-A, Sanjeeva Nagar,  
NANDYAL-518501, Kurnool(Dist), A.P.



### • Fire and Safety Certificate

#### GOVERNMENT OF ANDHRA PRADESH STATE DISASTER RESPONSE & FIRE SERVICES DEPARTMENT

SANTHIRAM ENGINEERING COLLEGE (DEL)  
NANDYAL - STATE DISASTER RESPONSE AND FIRE SERVICES DEPARTMENT  
S.L No 15099 Date: 14/2/23  
Signature

**From :**  
The Director General,  
State Disaster Response and Fire Services,  
Andhra Pradesh, Vijayawada.

**To :**  
The Management,  
M/s. Santhiram Engineering College at NH-40,  
Nandyal District .

**Rc.No. 4884/MSB/SR/NDL/2022, Dt: 30.01.2023**

**Sir,**

**Sub:-** A.P State Disaster Response & Fire Services Department – MSB Section – Applied for Issuance of No Objection Certificate for Occupancy to the existing Building of M/s. Santhiram Engineering College at NH-40, Nandyal District – **Deficiencies Communicated** -Reg.

**Ref:-**

1. Application of M/s. Santhiram Engineering College at NH-40, Nandyal District
2. This Office Memo. Rc.No. 4884/MSB/SR/NDL/2022, Dated: -12-2022.
3. Inspection Committee Report Rc.No. 81/RFO/SR/NDL/2023, Dated: -01-2023

<<O>>

The Management has requested for issuance of No Objection Certificate for Occupancy to the existing Building of M/s. Santhiram Engineering College at NH-40, Nandyal District in the reference 1<sup>st</sup> cited.

2) The Inspection Committee has inspected the premises of M/s. Santhiram Engineering College at NH-40, Nandyal District on 21.01.2023 and submitted the following report vide reference 3<sup>rd</sup> cited and the inspection committee has noticed certain deficiencies as follows:

3) Particulars of the building:

|       |   |   |   |
|-------|---|---|---|
| (i)   | Name and Address of the building                        | : | M/s. Santhiram Engineering College at NH-40, Nandyal District |
| (ii)  | No of Blocks  | : | One   |
| (iii) | Total built up Area                                     | : | 13924.00Sq Mtrs   |
| (iv)  | Height of the building                                  | : | 14.60 Mtrs  |
| (v)   | No of Floors  | : | Ground + 03 Upper Floors                                      |
| (vi)  | Type of Occupancy<br>( Clause 3.1 part-IV of NBC, 2016) | : | Educational   |

4) The deficiencies in Fire Fighting Equipment are as follows:

| Sl. No. | Fire Fighting Installations | Required | As found in the inspection | Remarks |
|---------|-----------------------------|----------|----------------------------|---------|
| 1.      | Fire Extinguishers          | 70 No's. | 10 No's.                   | 60 No's |
| 2.      | Hose Reel                   | 20 No's. | Nil                        | 20 No's |
| 3.      | Down Comer                  | 05 No's. | Nil                        | 05 No's |
| 4.      | Booster Pump with 450 LPM   | 01 No.   | Nil                        | 01 No.  |

5) In view of the above, the Management is requested rectify the above deficiencies and re-submit for consideration.

**Additional Director General of Police, C.I.D.,**  
(HFAC) Director General, State Disaster Response  
and Fire Services, Andhra Pradesh, Vijayawada.

Copy to the Regional Fire Officer, Southern Region, Vijayawada.

Copy to the District Disaster Response and Fire Officer, Nandyal District .



### • **Hostel Facilities**

SREC has separate hostel facility for boys and girls in order to provide serene atmosphere with well furnished rooms and amenities. It supports the residents with a peaceful and enthusiastic living. Besides the facilities like spacious rooms, Wi-Fi, Internet facility and refrigerators supplying mineral water, it also facilitates gym, indoor stadium, yoga classes for the physical and mental fitness of the students.

In addition to these facilities girls hostel takes a special care on girl students such as acting strict towards allowing them for outings, keeping an eye during the nights, providing counselling to the students who are found home sick, medicating the students who are suffering from ill health.

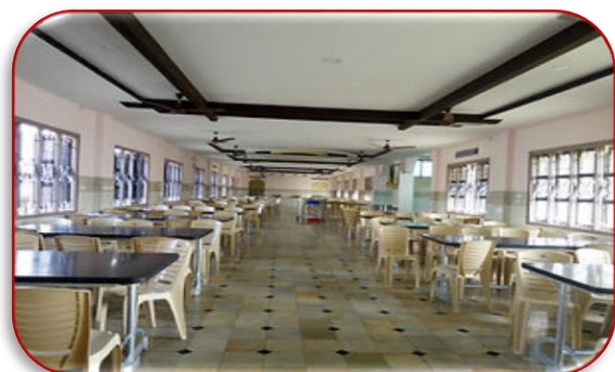
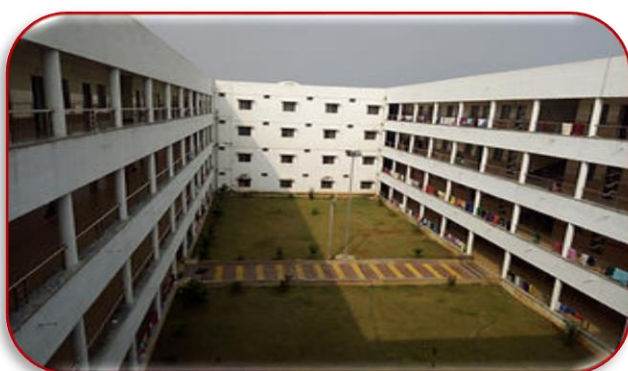

### • **Library**

- Number of Library books/ Titles/ Journals available(Programme-wise)

|                                   | <b>Engineering and Technology</b> | <b>Management</b> |
|-----------------------------------|-----------------------------------|-------------------|
| No. of Titles                     | 3942                              | 430               |
| No. of Volumes                    | 24633                             | 2445              |
| No. of Journals Published iINDIA  | 11                                | 03                |
| No. of Journals Published iAbroad | 41                                | 06                |



○ **List of online National/ International Journals subscribed**

- ✓ IEEE,
- ✓ Elsevier (Science Direct,)
- ✓ INFLIBNET
- ✓ DELNET
- ✓ NLIST
- ✓ NDL
- ✓ e-shodh Sindhu
- ✓ J-gate

● **E- Library facilities: YES**

It also provides access text and bibliographical databases and E-journals through digital library. Video lessons of NPTEL and MIT press can also be accessed from the home page. It can be accessed through campus LAN with IP basis.

● **National Digital Library (NDL) Subcription Details**

● **Laboratory and Workshop**

- **List of Major Equipement/ Facilities in Each Laboratory /Workshop**
- **List of Expermental Setup in Each Laboratory /Workshop**

| S.No | Department | Laboratory Details  |
|------|------------|---|
| 1    | EEE        | <a href="https://www.srecnandyal.edu.in/eee-dept-labs">https://www.srecnandyal.edu.in/eee-dept-labs</a>     |
| 2    | ME         | <a href="https://www.srecnandyal.edu.in/labs-of-me-dept">https://www.srecnandyal.edu.in/labs-of-me-dept</a> |
| 3    | ECE        | <a href="https://www.srecnandyal.edu.in/ece-dept-labs">https://www.srecnandyal.edu.in/ece-dept-labs</a>     |
| 4    | CSE        | <a href="https://www.srecnandyal.edu.in/cse-department">https://www.srecnandyal.edu.in/cse-department</a>   |
| 5    | BS         | <a href="https://www.srecnandyal.edu.in/h-s-labs">https://www.srecnandyal.edu.in/h-s-labs</a>               |

**Computing Facilities**

- Internet Bandwidth - **370MBPS**
- Inovation Cell - **YES**
- Social Medai Cell - **YES**
- Compliance of the National Academic Depository (NAD), applicable to PGCM/ PGDM Institutions and University Departments -**YES**





- **List of facilities available**

- **Games and Sports Facilities-YES**

Sport is an integral part of the curriculum. Various sports facilities are provided to the students within the campus. The college is committed to create a balanced atmosphere of academic, cultural and sports activities for the overall personality development of its students. Various sports competitions such as Inter departmental, Inter collegiate, Inter University, etc help in developing team spirit in students. Their interpersonal relationship is enhanced in a very healthy manner. Students are provided with honors like medals, trophies and certificates.

- **Outdoor Games:**

A play ground is available for outdoor games like Cricket, Volley ball, Tennicoit, throw ball, Foot ball, and basket ball courts are available.

- **Indoor Games:**

Facilities for the indoor games like Chess, Caroms etc, are provided to students on the college campus. and well equipped gymnasium

- **Extra-Curricular Activities-YES**

All undergraduate students shall register for Extra - Academic Activity (EAA) such as a) NSS b) Games and Sports c) Yoga/Meditation d) Extension Activities e) Literary/ Cultural Activities and f) any other which may be offered in future. A student will be required to participate in an activity for two hours in a week during second and third semesters. The activities shall be carried out in the allotted hours. The activities will be monitored by the respective faculty in charge, senior faculty member of the department and the Department HOD. Grades will be awarded on the basis of participation, attendance, performance and behavior. Grades shall be entered in the marks statement as GOOD, SATISFACTORY and UNSATISFACTORY and shall not be counted towards CGPA calculation. If an y student gets an Unsatisfactory Grade, he / she has to repeat the activity in the immediate subsequent Semester / year.

- **Soft Skill Development Facilities-YES**

The institute conducts number of soft skill Development programs for the benefit of the students. Lot of facilities are created in the college for the development of soft skills among students.

- **Teaching Learning Process**

- Curricula and syllabus for each of the Programmes as approved by the University
- Academic Calendar of the University
- Academic Time Table with the name of the Faculty members handling the Course
- Teaching Load of each Faculty
- Internal Continuous Evaluation System and place
- **For each Post Graduate Courses give the following:**
- Title of the Course
- Curricula and Syllabi
- Laboratory facilities exclusive to the Post Graduate Course



- **Special Purpose**
  - Software, all design tools in case
  - Academic Calendar and framework
- **Academic Time Table with the name of the Faculty members handling the Course**

SANTHIRAM ENGINEERING COLLEGE :: NANDYAL  
II-II B.Tech-CSE-(A)  
LECTURE HALL - XVI

W.E.F : 21-2-2023

DEPT OF COMPUTER SCIENCE & ENGINEERING

| DAY  | 1             | 2             | 3             | 4             | L<br>U<br>N<br>C<br>H<br><br>B<br>R<br>E<br>A<br>K | 5             | 6             | 7                   |
|------|---------------|---------------|---------------|---------------|--|---------------|---------------|---------------------|
|      | (09.00-10.00) | (10.00-11.00) | (11.20-12.10) | (12.10-01.00) |  | (02.10-03.10) | (03.10-04.00) | (04.00-04.50)       |
| MON  | SE            | OS            | DBMS          | MEFA          |  | OS LAB        |               |                     |
| TUE  | SE            | MEFA          | OS            | DSSM          |  | MEFA          | DBMS          | Student Counselling |
| WED  | DSSM          | SE LAB        |               |               |  | SE            | OS            | IIC                 |
| THUR | DBMS          | DSSM          | MEFA          | OS            |  | EDA-R LAB     |               |                     |
| FRI  | DSSM          | DBMS LAB      |               |               |  | SE            | DBMS          | SPORTS              |
| SAT  | MEFA          | SE            | DSSM          | DBMS          |  | OS            | SE            | SEM                 |

|  |   |   |
|--|---|---|
| Deterministic & Stochastic Statistical Methods             | : | Dr.Kamesh   |
| Database Management Systems                                | : | Mr.G.Kiran Kumar                                    |
| Operating System   | : | Dr.S.Md.Farooq                                      |
| Software Engineering                                       | : | Mr.M.Amareswara Kumar                               |
| Managerial Economics and Financial Analysis(E-I)           | : | Dr.Vindya   |
| Database Management Systems Lab                            | : | Mr.G.Kiran Kumar/Mr.P.Subba Rao                     |
| Operating System Lab                                       | : | Dr.S.Md.Farooq/Mrs.V.Lakshmi Chaitanya/Mrs.M.Anusha |
| Software Engineering Lab                                   | : | Mr.M.Amareswar Kumar/Mr.B.Sekhar                    |
| Exploratory Data Analysis with R(Skill Course)             | : | Mr.P.Bhaskar  |
| Mandatory Non-Credit Course:Design Thinking for Innovation | : |   |
| Seminar Incharge   | : | Mr.G.Kiran Kumar                                    |
| Library Incharge   | : | Mr.G.Kiran Kumar                                    |
| Class Teacher  | : | Mr.G.Kiran Kumar                                    |

  
HCSE  
**Dr. S. MD. FAROOQ**  
Head of the Department  
Computer Science & Engineering  
SANTHIRAM ENGINEERING COLLEGE  
NANDYAL-518501, Nandyal (Dt), A.P.



- For each Post Graduate Courses give the following:

| Title of the Courses | Laboratory facilities Exclusive to the PG Course |
|----------------------|--|
| MBA                  | Computer Lab                                     |
| M.Tech               | Research Laboratory                              |

### 16. Enrolment and placement details of students in the last 3years

| S.NO         | ACADEMIC YEAR | TOTAL No.of COMPANIES VISITED | TOTAL NUMBER OF STUDENTS | ELIGIBLE STUDENTS | PLACED STUDENTS              |
|--------------|---------------|-------------------------------|--------------------------|-------------------|------------------------------|
| 1            | 2022-2023*    | 43*                           | 340                      | 340               | 159*<br>With Multiple Offers |
| 2            | 2021-2022     | 26                            | 341                      | 341               | 430<br>With Multiple Offers  |
| 3            | 2020-2021     | 34                            | 336                      | 290               | 247                          |
| <b>TOTAL</b> |               |                               | <b>974</b>               | <b>898</b>        | <b>839</b>                   |

\* Placements are going

### 17. List of Research Projects/ Consultancy Works

- Number of Projects carried out, funding agency, Grant received

| Sl.No | Name of the Institute         | Name of the faculty | Project title  | Funding agency | Year of award | Amount sanctioned | Principal Investigator |
|-------|-------------------------------|---------------------|--|----------------|---------------|-------------------|------------------------|
| 1.    | Santhiram Engineering College | Dr.M.V.Subramanyam  | Design and Performance Analysis of Content Addressable Memory Cells and Its Associate Circuits Using CNTETs for Next Generation Networks | AICTE          | 2021          | 15,31,750         | Dr. Y.Mallikarjuna Rao |
| 2.    | Santhiram Engineering College | Dr.M.V.Subramanyam  | Scheme for Promoting Interest, Creativity and Ethics among Students (SPICES)   | AICTE          | 2022          | 1,00,000/-        | Dr. Y.Mallikarjuna Rao |
| 3     | Santhiram Engineering College | Dr.M.V.Subramanyam  | Automized Bird Scaring System Using Artificial Intelligence and Unmanned Aerial Vehicles (Uavs)  | IFERP          | 2022          | 10,000/-          | Dr.G.Sowmya            |
| 4     | Santhiram Engineering College | Dr.M.V.Subramanyam  | National level seminar on "Quality Sustenance Initiatives with   | NAAC           | 2022          | 30,000/-          | Dr.M.V.Subramanyam     |



|    |                               |                              |   |        |      |          |                              |
|----|-------------------------------|------------------------------|---|--------|------|----------|------------------------------|
|    |                               |                              | Digital transformation and its impact in Higher Educational Institutions in light of National Education Policy-2020". |        |      |          |                              |
| 5  | Santhiram Engineering College | Mrs.SOWMYA GALI              | 1. Adaptive Multimodal Medical Image Using Gradient Compass For Ct And Mri Scanned Images                             | Kapila | 2022 | 16,800/- | Mrs.SOWMYA GALI              |
| 6  | Santhiram Engineering College | Ms.N.JYOTHSNA                | 2. Attribute Research With Csro Layout At 16mm Tech   | Kapila | 2022 |          | Ms.N.JYOTHSNA                |
| 7  | Santhiram Engineering College | Mr.S.RAMBABU                 | 3. Voice & Physical Based Home Appliance Controller   | Kapila | 2022 |          | Mr.S.RAMBABU                 |
| 8  | Santhiram Engineering College | Mrs.BIKKILI ALEKYA HIMABINDU | 4. Novel Design of Ternary Adder & Multiplier   | Kapila | 2022 |          | Mrs.BIKKILI ALEKYA HIMABINDU |
| 9  | Santhiram Engineering College | Mrs.S.JAYAMANGALA            | 5. Mobile Network Simulation Analysis Of A Cooperative NOMA-VLC System With A Perfect Sic                             | Kapila | 2022 |          | Mrs.S.JAYAMANGALA            |
| 10 | Santhiram Engineering College | Mrs.T.NAGAMANI               | 6. Dynamic Ceus Imaging With A Hierarchical Temporal Attention Network For Thyroid Nodule Recognition                 | Kapila | 2022 |          | Mrs.T.NAGAMANI               |

- **Mou's with Industries**

with Industries (minimum 3(10)) MOU sets out opportunities for collaboration and positive academic engagement between universities to mutually benefit, without establishing a formal legal relationship between the two institutions. In other words, adopt the best practices it serves as a platform where there can be cooperation on new or existing academic programmes, development of joint research activities, staff exchange and student exchange programmes can be carried out to both institutions. There can be scope for exchange of students opting for higher studies like doctoral and post doctoral programs and exchange of information in the form of publications and journals and other results of teaching and research. This can be for any purpose which is viewed to be potentially beneficial. That also depends on the age of the institute, the agenda of the institute as well as the brand which in turn helps a student derive or grab on opportunities as and when they arise.

**List of MoUs**

| S.NO | Name of the organization   | Date of MOU entered       | Validly | Purpose of MOU  |
|------|--|---------------------------|---------|---|
| 1.   | Ideal Industries Incorporation, Trichy                                       | 09 <sup>th</sup> Aug 2017 | 5 Y     | 1.To Take up Project Works<br>2.To Train the Personnel Production<br>3. To Provide Industry Exposure to Students.   |
| 2.   | SS Technologies Training Centre, Kurnool.                                    | 17 <sup>th</sup> Aug 2017 | 5 Y     | 1.Collaboration In Teaching & Consultancy Studies<br>2.To Provide Online/Offline Technical Training<br>3.To Provide Professional Training Programs                      |
| 3.   | Indian Servers Pvt. Ltd., Vijayawada.  | 14 <sup>th</sup> Sep 2017 | 5 Y     | 1.Industry Visit<br>2. Knowledge Dissemination.<br>3. Training on Recent Tools & Technologies.<br>4.Placement Opportunities<br>5.Conduct of Workshops/Contest/Hackathon |
| 4.   | Positive Psychotherapy,Hyd   | 16 <sup>th</sup> Oct 2017 | 5 Y     | 1.Motivational Programs<br>2.Training Programs<br>3.Counseling  |
| 5.   | Supreme Industries, Kurnool  | 21 <sup>th</sup> Feb 2018 | 3 Y     | 1. Conducting Study Tours & Consultancy related Works.<br>2.Industrial Exposure<br>3.To Provide Seminars/Workshops  |
| 6.   | Sreenivasa Institute Of Technology And Management Studies (SITAMS),Chittoor. | 05 <sup>th</sup> Mar 2018 | 5 Y     | 1.Research<br>2.Academics<br>3.Education<br>4.Administration & Others   |
| 7.   | Green Waves Environmental solutions, Gajuvaka.                               | 14 <sup>th</sup> Mar 2018 | 5 Y     | 1.Internships<br>2. Training Programs<br>3.Research Projects  |
| 8.   | Sri Mittapalli Institute of Technology for Women. Guntur.                    | 15 <sup>th</sup> Mar 2018 | 5 Y     | 1.Research<br>2.Academics<br>3.Education<br>4.Administration & Others   |
| 9.   | K3 Consultants, Kurnool.   | 10 <sup>th</sup> May 2018 | 4 Y     | 1.Soft Skills Training & Motivational Programs<br>2.Conducting Consultancy<br>3.Training Programs   |
| 10   | Acoustic Ndt Services, Tirupati  | 25 <sup>th</sup> Jul 2018 | 5 Y     | 1.Internship<br>2.Placements<br>3.Industrial Requirements<br>4. Training & Conducting Workshops   |
| 11   | AMI Engineering &Infrastructure  | 02 <sup>nd</sup> Aug      | 5 Y     | 1.Sharing Technical Experience  |



|    |  |                           |     |  |
|----|--|---------------------------|-----|--|
|    |  | 2018                      |     | 2.Exchange Of Technical Experts<br>3.Training Activities   |
| 12 | St.Johns College Of Engineering &Technology, Yemminganuru. | 08 <sup>th</sup> Aug 2018 | 5 Y | 1.Research<br>2.Academics<br>3.Education<br>4.Admiinistration & Others   |
| 13 | Code Tantra, Hyderabad                                     | 17 <sup>th</sup> Sep 2018 | 3 Y | 1.Placements<br>2.Interactive Teaching Platform<br>3.Promote The Learning Courses  |
| 14 | Idea labs, Hyderabad                                       | 03 <sup>rd</sup> Oct 2018 | 5 Y | 1.Mentor Connect<br>2.Bootcamps&Hackathons<br>3.Entrepreneurship Development<br>4.Certification Programs<br>5.Corporate Challenges                 |
| 15 | SKILL ROOM, Nandyal  | 09 <sup>th</sup> Nov 2018 | 5 Y | 1.CAD/CAE & Industry Related Skill set Programs<br>2. Training Sessions & Workshops.<br>3.100% Placement Assistance                                |
| 16 | QIS College Of Engineering &Technology, Ongole.            | 01 <sup>st</sup> Feb 2019 | 5 Y | 1.Research<br>2.Academics<br>3.Education<br>4.Admiinistration & Others   |
| 17 | Eleven01 Technologies, Hyderabad                           | 24 <sup>th</sup> Apr 2019 | 5 Y | 1.Mentor Connect<br>2.Bootcamps&Hackthons<br>3.Entrepreneurship Development<br>4.Certification Programs<br>5. FDP & Guest lecture.                 |
| 18 | Codegnan It Solutions (Opc) Pvt Ltd,Vijayawada             | 06 <sup>th</sup> Jul 2019 | 3 Y | 1.Domain Specific Training& Provide Professional Training Programs<br>2. Provide Online Training<br>3.To Undertake Joint R&D& Consultancy Projects |
| 19 | Chalapathi Institute Of Technology, Guntur                 | 25 <sup>th</sup> Aug 2019 | 5 Y | 1.Research<br>2.Academics<br>3.Education<br>4.Admiinistration & Others   |
| 20 | Steps Knowledge Services Pvt. Ltd., Coimbatore             | 3 <sup>rd</sup> Sep 2019  | 3 Y | 1.Fdp<br>2.Workshops/Events<br>3.Training Programs   |
| 21 | Institute Of Aeronautical Engineers, Dundigal              | 18 <sup>th</sup> Sep 2019 | 3Y  | 1.FDP's,Seminars<br>2.Research Collaboration<br>3.Online trainings   |
| 22 | Damodhara Oil Mill, Kurnool.                               | 21 <sup>st</sup> Sep 2019 | 5 Y | 1.Industrial Visit<br>2.Consultancy Related Works  |





|    |   |                                 |      |   |
|----|---|---------------------------------|------|---|
|    |   |                                 |      | 3.Seminars/Workshops  |
| 23 | Engineers Gate Academy,<br>Ananthapuramu                        | 16 <sup>th</sup><br>Oct<br>2019 | 5 Y  | 1.Career Prospective For Electronics And Communication Engineers<br>2. Conducting Gate Classes  |
| 24 | Edex Academy<br>New Zealand                                     | 06 <sup>th</sup><br>Nov<br>2019 | 10 Y | 1.Online English Preparation<br>2.Vocational Training<br>3.Orientation Programs, Free seminars Abroad<br>advice Counselling<br>4.Joint Ventures and twinning programs   |
| 25 | Take Off Edu Group,<br>Tirupati                                 | 07 <sup>th</sup><br>Nov<br>2019 | 5 Y  | 1.Training classes<br>2.Workshops, seminars, fdp's & Certification Programs   |
| 26 | Blackbuck Engineers,<br>Hyderabad                               | 03 <sup>rd</sup><br>Jan<br>2020 | 5Y   | 1. FDP's<br>2. Workshops<br>3. Incubation centre & Innovation Lab<br>4. Career guidance & Industry Mentorship<br>5. Entrepreneurship support<br>6. Webinars & Guest Lectures<br>7. Hackathon/Ideathons<br>8. Student support<br>9. Certification Programs<br>10. Entrepreneurship support<br>11. Placement assistance<br>12. Guest Lectures |
| 27 | Hyderabad Institute of Electrical Engineers(HIEE),<br>Hyderabad | 09 <sup>th</sup><br>Nov<br>2020 | 3 Y  | 1. Job oriented Training<br>2. Practical oriented Sessions<br>3. Workshops and guest Lectures<br>4. Real time projects<br>5. Industry visits<br>6. Placements   |
| 28 | Upskill   | 3 <sup>rd</sup> jan<br>2021     | 5Y   | 1.Higher education<br>2. field visits, online webinars<br>3.Teaching of other country language  |
| 29 | Valadharo Technologies Pvt<br>ltd                               | 22 <sup>nd</sup><br>Mar<br>2021 | 5Y   | 1.Training programs<br>2.Software access for the benefit of students  |
| 30 | ACE Engineers Academy,<br>Hyderabad                             | 5 <sup>th</sup> Apr<br>2021     | 5Y   | 1.FDP<br>2.Workshops & Webinars<br>Guest Lecture  |
| 31 | Knowledge Exchange<br>,Chennai                                  | 19 <sup>th</sup><br>Apr<br>2021 | 4Y   | 1 Industrial Visits<br>2 Internships<br>3. Projects<br>4.Guest Lectures<br>5. R&D Programs<br>6. FDP<br>7. ICT-Based E-Learning<br>8. Recruitment & others  |
| 32 | Madblocks Technologies<br>Pvt.Ltd                               | 1 <sup>st</sup> Nov<br>2021     | 2Y   | 1. Industrial Visits<br>2. Internships  |



|    |   |                                 |    |  |
|----|---|---------------------------------|----|--|
|    |   |                                 |    | <ul style="list-style-type: none"> <li>3. Projects</li> <li>4. Guest Lectures</li> <li>5. R&amp;D Programs</li> <li>6. FDP</li> <li>7. ICT-Based E-Learning</li> <li>8. Recruitment &amp; others</li> </ul>  |
| 33 | Airbac labs                                   | 06 <sup>th</sup><br>Dec<br>2021 | 5Y | <ul style="list-style-type: none"> <li>1. Training programs</li> <li>2. Software access for the benefit of students</li> <li>3. Data storage</li> </ul>  |
| 34 | EDU net<br>Foundation                         | 06 <sup>th</sup><br>Dec<br>2021 | 5Y | <ul style="list-style-type: none"> <li>1. Orientation sessions</li> <li>2. Program materials</li> <li>3. Face to face, instructor led lessons</li> <li>4. Interaction with industry experts</li> <li>5. online platform availability</li> <li>6. SIE supports</li> </ul> |
| 35 | Suraj Krishna<br>greenaries                   | 12 <sup>th</sup> feb<br>2022    | 2Y | <ul style="list-style-type: none"> <li>Training to the students</li> <li>Collects Dry recyclable waste and old records</li> </ul>  |
| 36 | KNR EDU services<br>Private Ltd               | 23 <sup>rd</sup><br>Mar<br>2022 | 2Y | <ul style="list-style-type: none"> <li>1. Arrange seminars, webinars to train &amp; connect all students</li> <li>2. Provides Free lectures</li> <li>3. Gate, ESE, CAT, UPSC, Bank exams, CRT trainings' etc</li> </ul>  |
| 37 | Takshila institute<br>of VLSI<br>technologies | 4 <sup>th</sup><br>June<br>2022 | 4Y | <ul style="list-style-type: none"> <li>1. Industrial Visits</li> <li>2. Internships</li> <li>3. Projects</li> <li>4. Guest Lectures</li> <li>5. R&amp;D Programs</li> <li>6. FDP</li> <li>7. ICT-Based E-Learning</li> <li>8. Recruitment &amp; others</li> </ul>        |
| 38 | Sreyobilashi IT<br>private Limited            | 6 <sup>th</sup> june<br>2022    | 5Y | <ul style="list-style-type: none"> <li>1. Promotions in academic education, research and student placement</li> <li>2. Practical training</li> <li>3. Solves real time problems</li> <li>4. Demo and Training related software</li> </ul>                                |
| 39 | Triad Techno<br>Services                      | 10 <sup>th</sup><br>Aug<br>2022 | 5Y | <ul style="list-style-type: none"> <li>1. Research</li> <li>2. Academics</li> <li>3. Education</li> </ul>  |
| 40 | Gayatri Edible oil                            | 14 <sup>th</sup><br>Aug<br>2022 | 5Y | <ul style="list-style-type: none"> <li>1. Seminar/Workshops</li> <li>2. Industrial Exposure</li> </ul>   |
| 41 | Silicon Touch<br>Technologies                 | 4 <sup>th</sup> Nov<br>2022     | 5Y | <ul style="list-style-type: none"> <li>1. Software Related works</li> <li>2. Demo and workshops</li> </ul>   |